The Weather
Today—Partly cloudy with high about 88. Scattered showers at night. Friday—Scattered showers. Yesterday—High, 85 at 4:10 p. m.; low, 63 at 6:40 a. m. (Details on Page B-11.)

Phone NA. 4200

The Washington Post

FINAL

Phone NA. 4200

NO. 26,635 | Copyright, 1949, By The Washington Post Company. | Entered as Second Class Matter, Postoffice, Washington, D. C. | WASHINGTON: THURSDAY, MAY 19, 1949 | CARRIER DELIVERY PER MONTH: Daily and Sunday $1.35 City Zone, $1.50 Elsewhere; Daily Only .90, .90; Sunday Only .45, .65 | SINGLE COPY PRICE: Daily .05; Sunday (city zone) .10; Sunday (elsewhere) .15

Espionage Ruled Out in Loss of Uranium

Reds Clamp New Motor 'Blockade' On Berlin

Move Comes One Week After 'Lift'; Trade Snarl Talks Appear in Collapse

Berlin, May 18 (AP).—The Russians put restrictions today on motor traffic to Berlin and the Soviet zone. Western German officials said the move was prompted by a decline in the value of the Soviet zone east mark.

An American official charged that the action amounted to a new indirect blockade.

Four-power talks on easing trade and traffic snarls apparently broke down. All this occurred only a week after the lifting of the Soviet blockade of Berlin and the western counterblockade of eastern Germany.

The Russians suddenly halted all western German trucks at Helmstedt that did not have a cargo stamp from the Soviet Economic Commission. They also shut off Berlin-bound German freight traffic at the Hof checkpoint and told drivers that Helmstedt—the border station on the main route to Berlin—was the only permissible crossing point.

This was a new interpretation of an old four-power agreement fixing Helmstedt as the only general crossing point for allied traffic. German traffic had always used various entry routes despite the agreement.

'Subtle Blockade Again'

Said C. A. Dix, American transport chief:

"This is the 'subtle blockade' beginning all over again, designed to reduce the allies in Berlin to the status of military missions dependent on the Russians for all material goods.

"The Russians tried this last year and in some ways it hurt us more than the 'open blockade' which followed. They want to have the same kind of control over west Berlin which they have over Poland or Bulgaria."

The Russians never have permitted west Berlin trucks to export without an eastern stamp. The new rules at Helmstedt therefore meant the Russians were trying to control truck cargoes of western origin. This appeared to be in violation of four-power agreements in existence since 1945.

Strangely enough, the Russians did not require a Soviet zone stamp on cargoes to Berlin entering from Luebeck, on the Baltic. Hundreds of trucks passed there both ways without difficulty in the last 24 hours.

Barge Traffic Normal

Barge traffic also was going through normally, as was train traffic.

Dix made a hurried trip to Helmstedt to investigate the situation. He found 200 trucks had been turned back there since the Russians clamped on their new rule at 11 p. m. last night. All had exactly the same kind of papers that were carried by hundreds of other trucks allowed through in the past week. At least 90 trucks carrying perishable vegetables and food for Berlin still were lined up at the barrier. Only two had been allowed through after a six-hour delay. They had been loaded with CARE packages in Holland for Berlin.

The Communist-controlled Radio Berlin said it was the British who halted the truck traffic. The British said a Russian officer came over to their checkpoint

See BLOCKADE, Page 4, Col. 4.

Hunt for Castaways Fails

Goose Bay, Labrador, May 18 (U.P.).—Hope of rescuing the crew of the Danish schooner Ebba faded tonight. A widespread air and sea search failed to reveal any sign of the men who have been adrift in lifeboats since early Monday. The Ebba sank during a gale.

Brazil's President Shares His Cake

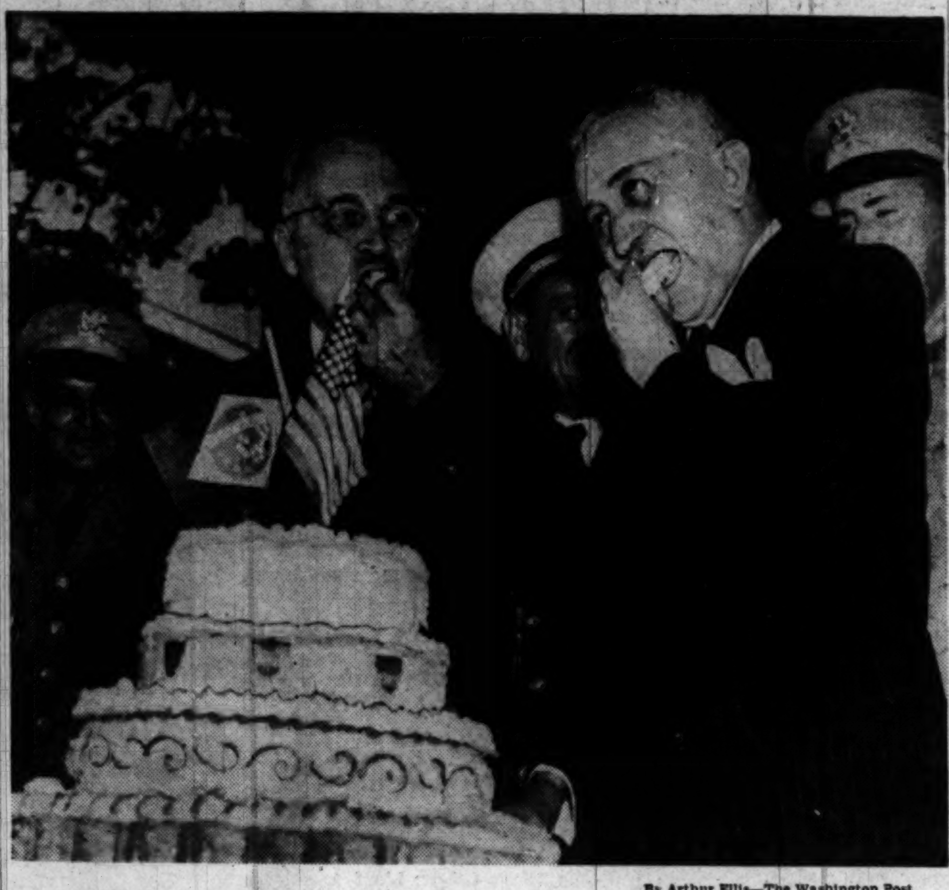

By Arthur Ellis—The Washington Post

POST SQUARE CEREMONY — President Gaspar Dutra (right), 64 years old yesterday, shares a 4-foot birthday cake with President Harry Truman in Post Square. The cake was presented at a public reception. Said Mr. Truman, "I'm just 12 days older than he is if you don't count years." (Mr. Truman was 10 days older, if you don't count years)

Barrett Says He'll Quiz Bonaccorsy

Judge Criticizes Corporation Counsel's Office and Police

By Benjamin C. Bradlee
Post Reporter

Police Chief Robert J. Barrett yesterday said he will call Pvt. Angelo Bonaccorsy on the carpet for failing to answer a Municipal Court summons.

Bonaccorsy will have to answer for his failure, Barrett said, "or he will go before the Police Trial Board."

Bonaccorsy was served with a summons April 28 to appear May 12 as a Government witness in the case of Gerald Barnes, whom Bonaccorsy arrested more than four months ago for selling whisky without a license.

When he did not appear and failed to produce his fellow arresting officer, Sgt. James Roche, another government witness, as required by the summons, the case against Barnes, described by the corporation counsel's office as "iron clad," was dismissed "for want of prosecution."

"Like Anyone Else"

Municipal Court Judge George D. Neilson yesterday blamed both the Police Department and the corporation counsel's office for failing to prosecute the case.

Bonaccorsy himself referred all questions to his lawyer, Charles E. Ford, who said he was investigating the case.

Barrett said a policeman had to answer a summons "just like anyone else." He said he had heard for the first time Tuesday that the Barnes case had been dismissed May 12, after four months of continuances, during which Barnes was in court six times on the same charge.

Bonaccorsy and Roche arrested Barnes, 33-year-old cab driver of 1244 Girard st. nw., January 14, a few minutes after and a few blocks from where cab driver James Rowell was beaten brutally.

They contended in a signed statement they had bought a pint of whisky from Barnes with marked money, which they said they recovered when Barnes was arrested. Barnes denied selling the officers whisky. He contended the

See BARNES, Page 8, Column 2.

Dutra Welcomed by Truman As Ten-Day Guest of Nation

By Edward T. Folliard
Post Reporter

Gen. Eurico Gaspar Dutra, President of the United States of Brazil, arrived here in Rio weather yesterday to be the Nation's guest for ten days.

A trim, solidly-built man, somewhat shorter than President Truman, he was welcomed by booming cannon, friendly cheers, roaring jet planes, and a "Happy Birthday to You."

The official reception for the Brazilian leader followed traditional lines for about an [illegible]. Then, at the welcome ceremony in Post Square in front of the District Building, Mr. Truman cast protocol aside and put an Independence, Mo., quality into the good neighbor policy:

"It is my pleasure at this moment," he said, "to congratulate the President of the United States of Brazil on his birthday. This is his sixty-fourth birthday. I am just 12 days older than he is—my birthday is the eighth of May and his is the eighteenth—if you don't count the years."

Birthday Cake

Mr. Truman, who is 65, was two days off in his arithmetic, a mistake the White House later corrected in the text of his remarks. He waved his arm, and a tremendous, seven-layer birthday cake was wheeled up in front of the welcome stand.

Somebody handed General Dutra a knife, and he proceeded to cut into the first layer. The United States Marine Band, stationed in front of The Washington Post Building, played "Happy Birthday to You," and Gene Archer of NBC and others in the crowd joined in singing it.

The Brazilian Chief Executive gave Mr. Truman a piece of the cake, and then passed slices to Mr. Truman and his attractive daughter-in-law, Senora Antonio Joao Dutra.

A Boy Scout, Elmer Lewis, 12, of 116 9th st. se. was looking on wistfully. Gen. Dutra noticed him, motioned him over, and gave him a piece of cake, too.

A much more substantial feast was provided at a state dinner given in General Dutra's honor last night by President Truman, the First Lady and Miss Margaret Truman. Since the White House is under repair, and Blair-Lee House is not large enough, the dinner took place in the Carlton Hotel.

The main course consisted of breast of capon and stuffed squab. Toasts were exchanged in champagne and sherry, chablis and burgundy wine throughout the dinner.

President Truman presented General Dutra with a pound-and-a-half gold medal turned out by the mint. On one side was a portrait of the Brazilian chief executive and on the other an inscription commemorating his visit. William Pawley, former United States Ambassador to Brazil, presented him with an oil portrait of Mr. Truman.

Margaret Truman, who came down from New York for the dinner, had her hair done in what was described as "gamin" style.

Mr. Truman had three of his highest officials, and best friends, do the talking for him. They were Vice President Alben W. Barkley, Speaker of the House Sam Rayburn and Chief Justice Fred M. Vinson. All spoke of the historic friendship between the United States and Brazil.

General Dutra called on Raul Fernandez, Brazil's Minister of Foreign Affairs, to make the reply. Delivered in Portuguese, Brazil's official language, it was an eloquent one. He recalled how the United States was the first among nations to recognize Brazil's independence, and traced the cordial relationship that ensued, in peace and war.

Arrives by Plane

General Dutra, traveling in a two-motored Brazilian Army plane, one of the United States Army's famous C-47's, landed at the National Airport at 3:50 p. m., 10 minutes ahead of time.

President Truman and Mrs. Truman were at that moment driving onto the airfield.

Mr. Truman gave General Dutra a hearty handclasp as he came down the gangway, followed by his entourage. He then presented Mrs. Truman, Secretary of State Acheson, other members of the Cabinet and Democratic and Republican leaders of the foreign affairs committees of Congress.

A 21-gun salute was fired, as an honor guard made up troops of all the armed forces lined the edge of the field. The Army Air Force Band, its members wearing their new tunics of bell-hop blue, played the Brazilian national anthem and "The Star-Spangled Banner."

The temperature was 85 de-

See DUTRA, Page 2, Column 1.

Anti-Red CIO Chiefs Assail Bridges' Acts

West Coast Leader Confused, Unnerved At Closed Meeting, Observers Report

The anti-Communist leadership of the CIO "poured it on" for the second day yesterday in a smashing attack on left wing dissident unions.

Harry Bridges, leader of the West Coast's Longshoremen, was the day's No. 1 target as the right-wing unions, led by fighting-mad President Phil Murray, rode roughshod over the party-line bloc on the CIO executive council.

The usually fiery Bridges seemed to be confused and unnerved, according to observers at the closed meeting, when he rose to defend himself under a barrage of charges that he had undertaken a defamatory attack on Phil Murray and other CIO leaders. Murray later told a press conference that Bridges' "misrepresenting" activities would be brought before the CIO convention in Cleveland next October. He indicated the convention would take the proper disciplinary action.

In a second blow against the CIO's rebellious left-wing unions, the executive board threatened the Farm Equipment Workers Union with revocation of charter unless it obeyed the board's earlier order to merge peacefully with the United Auto Workers.

CIO President Murray said that FE had in the past few years dwindled from 70,000 members to a mere 30,000, whereas the million-strong UAW had 115,000 members in the farm equipment field. The FE, under Grant Oaks, has thus far refused to accept the merger. Murray said that FE's inadequate collective bargaining program was undercutting the program of the Auto Workers.

The revocation resolution warned

See CIO, Page 7, Column 2.

Heart Attack Kills Boy After Tonsil Operation

Acute heart failure caused the death early Tuesday after a tonsillectomy of 4-year-old Mark J. Bennett of Hyattsville, Coroner A. Magruder MacDonald said yesterday.

Dr. MacDonald, who issued a certificate of death by natural causes, said the boy had an enlarged thymus gland, which caused him to be highly susceptible to shock. The operation brought the shock, and heart failure resulted, he said.

The boy, who lived at 504 Chillum rd., was operated on at Homeopathic Hospital. "It was not a normal case," the coroner said. The thymus gland, which is enlarged in infants, usually has almost disappeared by the age of 4, Dr. MacDonald said.

Pennsy Railroad To Lay Off 350 at Columbus Today

Columbus, Ohio, May 18 (AP).—Approximately 350 of the 1200 employes of the Pennsylvania Railroad's heavy locomotive repair shop here will be laid off effective Thursday, General Superintendent W. H. Mapp said today.

Mapp said the road is cutting its payroll because of "a general decline in business," principally in the transportation of coal.

Kennecott to Cut Hours

Salt Lake City, May 18 (AP).—Kennecott Copper Corp. will reduce operations at the end of this month. The corporation will revert to a 5-day, 40-hour week and close its entire Utah copper division 2 days in every 14, the firm announced today.

Top German Post Given To McCloy

Eugene R. Black, Executive Director, Chosen to Succeed World Bank Head

By Murrey Marder
Post Reporter

John J. McCloy, president of the World Bank, yesterday was nominated by President Truman to be United States High Commissioner for Germany, marking this Nation's shift to civilian control of Germany.

McCloy will be "supreme United States authority in Germany," upon confirmation by the Senate. Besides serving on the United States-British-French Allied High Commission, he will also be the representative of the Economic Cooperation Administration in Germany.

This added authority will make him the sole United States spokesman on western Germany's political and economic life, ending the division of authority between the American Military Government there and ECA.

Until the present authority in Germany is transferred from the Secretary of Defense to the Secretary of State, McCloy will also serve as American military governor, succeeding recently retired Gen. Lucius D. Clay.

The executive directors of the International Bank for Reconstruction and Development yesterday announced acceptance of McCloy's resignation as bank president. To succeed him, they elected Eugene R. Black, United States executive director of the bank since March, 1947.

McCloy's resignation from the bank and Black's assumption of duties are to take place before July 1. By the same date, it was said, Black will have resigned as senior vice president of the Chase National Bank of New York.

The naming of McCloy as High Commissioner has been expected for several weeks. It was known that he sought a clear designation of his responsibilities in that post, and the announcement by the White House was one of the most detailed ever made, leaving no doubt as to powers or functions.

The Allied High Commission for Western Germany is to come into being at, or about the time, that a provisional republic is established. A constitution for this form of supervised self-rule is now in the process of being ratified by the West German States.

McCloy is expected to assume his duties in Germany "within the near future," the White House announced. His nomination is an added measure of Allied determination to continue plans for establishing a West German government if no full agreement with Russia is reached at the May 23 conference of Big Four Foreign Ministers on over-all German problems.

Once the transition from military to civilian authority is made in Germany, the White House said, the United States military commander will continue to receive instructions directly from the Joint Chiefs of Staff.

"However, the high commissioner will be authorized to direct the United States commanding general to intervene for the maintenance of law and order and to take such other action as is required to support United States policy in Germany."

Lieut. Gen. Clarence Huebner is now serving as acting United States military governor in Germany.

At present, Averell Harriman, the United States special representative for ECA in Furope, is also serving as chief of mission for the ECA in the combined British-American zones of Germany, with N. H. Collisson on the scene as deputy chief of mission.

The new announcement calls for McCloy to represent ECA in Germany under supervision and direction of Economic Cooperation

See McCLOY, Page 4, Column 2.

Booksellers Told Politics Perils Science

By Lee Grove
Post Reporter

David E. Lilienthal said last night that Russia offers plenty of unhappy examples of what can happen here if science and education are brought under "political and bureaucratic domination."

Lilienthal, chairman of the United States Atomic Energy Commission, addressed 500 booksellers and guests at the American Booksellers Association convention dinner in the Hotel Shoreham.

Lilienthal made no reference to the current controversy over Hans Freistadt, Communist student at the University of North Carolina who was awarded a $1600 AEC fellowship for research in non-secret fields of basic science.

Student Loyalty Angle

Much of his speech appeared to be a reply, however, to Congressmen who have demanded that the commission hereafter require FBI loyalty investigations of all students who apply for Government aid in their education. Portions of his address follow:

"Scientific and technical achievement is a fragile flower. It can only flourish, indeed it can only remain alive, in an atmosphere in which individual freedom of thought and inquiry are encouraged and stimulated.

'We excel, and I believe shall continue to excel in science and

See BOOKS, Page 11, Column 6.

Committee Nod Expected for Smyth, Dean

Nominees for AEC Agree Fellowships Should Be Denied Reds

Committee approval of President Truman's two nominees to the Atomic Energy Commission—Dr. Henry DeWolfe Smyth and Gordon Dean—appeared certain yesterday after the two agreed that Communists should be barred from receiving AEC fellowships.

Hearings into the qualifications of the two appointees were closed by the Senate Atomic Energy Subcommittee after a brief session.

The full joint committee met in the morning to give Hans Friestadt, acknowledged Communist, an opportunity to be heard in connection with the award to him of a $1600-a-year AEC fellowship which has touched off a furor in both Houses of Congress.

Favors Precautions

Dean, a California lawyer and part-time professor of law at the University of Southern California, came out unequivocably against the award of any AEC fellowship to a Communist. He favored taking any necessary precautions to guard against such a move.

Smyth, chairman of the physics department at Princeton and author of the famous Smyth report on atomic energy for military purposes, said he would not object to fellowship applicants being required to sign an oath that they were not Communists. He said he opposed FBI investigation of such fellowship students not engaged in secret work.

Smyth indicated he felt Communists could do no harm in nonsecret work but that public reaction to their being granted fellowships by the Atomic Energy Commission adversely affected the commission itself.

Senator Bourke B. Hickenlooper (R., Iowa) asked if he saw any reason why the commission should not satisfy itself that any candidate did not have "an objectionable degree of immorality" and did not hold subversive views. Smyth agreed there was no reason why the commission should not have such information.

Friestadt, a medium-sized 23-year-old bespectacled youth with

See ATOM, Page 3, Column 3.

Tiny Amount Of No Arms Value, Says McMahon

Some Other Members Of Joint Committee Disagree, Demand Full Investigation

(Text on Page 3)

By Mary Spargo
Post Reporter

The Federal Bureau of Investigation has reported that espionage is not involved in the disappearance of one ounce of uranium oxide from the Atomic Energy Commission's Argonne Laboratory at Chicago, Senator Brien McMahon (D., Conn.) said last night.

McMahon, chairman of the Joint Senate-House Atomic Energy Committee, made the announcement after a stormy session of the committee with AEC members which lasted about three and a half hours.

He emphasized that in the carefully worded written report he had prepared he was speaking for himself alone and not for the committee as a whole.

Some Demand Full Probe

Some others on the committee left the Capitol meeting room obviously perturbed and angry and demanding a full probe of the whole situation.

Originally, McMahon stated, one ounce of the U-235 was missing. Of this, all but one-seventh has been recovered, he said.

This amount, he told reporters, "is of no value for use in an atomic weapon." Should the material not be accounted for, he added, it "would be of value in chemical and physical research."

Other committee members said the missing amount would be of "tremendous value" in atomic experimentation.

Representative W. Sterling Cole (R., N.Y.) reminded the House yesterday that in the Canadian spy case only one miligram—a thousandth of a gram of U-235—was taken and promptly flown to Russia.

"You Can Imagine Joy"

"Now a quarter of an ounce," Cole said, "equals about 7000 milligrams. So you can imagine the joy in Moscow if nearly 7000 milligrams of U-235 could come into the hands of the Kremlin's scientists."

McMahon said in his statement that the Joint Committee is continuing its investigation and "is determined to get a full and satisfactory accounting of this matter, particularly with respect to the accounting system which would permit such a situation to develop."

The shortage of uranium oxide was first discovered at the Chicago laboratory on February 8 of this year, McMahon said. The FBI, McMahon disclosed, was not called into the case until almost two months later, on March 28.

McMahon said he had "no comment" on the AEC failure to notify the FBI earlier. Other committee members were almost as terse although attention was called to the lapse of time before the FBI was notified.

McMahon said he checked with the FBI yesterday by telephone to confirm the no-espionage angle of the case, which, he said had previously been transmitted only to the AEC verbally.

Other committee members, asked if the Atomic Energy Commissioners had submitted a list of the personnel employed at the Argonne Laboratory, said the matter had not come up at the closed session.

Both McMahon and David E. Lilienthal, chairman of the AEC,

See URANIUM, Page 3, Column 1.

New Trial Order Calls Silver Spring Search Unlawful

Annapolis, Md., May (AP).—The Court of Appeals ordered a new trial for a Montgomery County woman today after calling a police search of her house a "flagrant violation" of Maryland law.

Mrs. Lillian C. Johnson, 501 Ritchie ave., Silver Spring, was convicted in Montgomery County Court of running a disorderly house, possessing lottery slips and selling liquor without a license.

Her lawyers said police made an illegal search when they had only a warrant charging her with operating a disorderly house.

Today's Index

	Pages		Pages
Amusements	18, 19	Federal Diary	B1
Classified	B8-11	Financial	16, 17
Columnists	10, 11	Obituaries	B2
Comics	B12, 13	Radio	B11
Crossword Puzzle	B10	Sports	21, 22, 23
District Line	B12	Weather	B11
Editorials, Cartoon	10	Women	B4-7
Brides Section	1-14		

Free Reprints of Maryland Health Series Available

Agnes E. Meyer's series of articles on Maryland's health program, carried in The Post May 1 through May 5, plus the commentary by Dr. Maurice Pincoffs of the University of Maryland, have been reprinted in booklet form for free distribution.

The reprint may be obtained at the counter in the lobby of The Post Building, 1337 E Street N.W., or by writing to The Washington Post, Washington 4, D. C.

Ruling Affects 3 States

U. S. Court Bars Extradition Of Prisoners Treated Cruelly

Philadelphia, May 18 (AP).—A Federal court broke with precedent today to rule that a State cannot extradite a prisoner it has treated "cruelly and inhumanly."

The Third Circuit Court of Appeals threw out Georgia's demand that Leon Johnson, 34-year-old Negro who escaped from a Cobb County jail in 1943, be returned to that State to complete his life sentence.

Prisoners are entitled "to decency and humanity," Judge John Biggs, jr., wrote in a majority opinion.

Judge Biggs said Johnson and other witnesses testified that "revolting barbarities . . . were habitually perpetrated as standard chain gang practice (in Georgia).

"To perpetuate these atrocities . . . is to be unfair to the American scene as a whole and to reflect little credit on this generation for posterity."

(The "chain gang" language was used despite the fact that Georgia abolished this form of punishment on January 1, 1943.)

In its 5-1 decision, the Circuit Court overruled previous rulings in favor of Georgia's claim handed down in Allegheny County (Pittsburgh) court, Pennsylvania's Superior Court and the U. S. District Court at Pittsburgh.

Its effect is to free Johnson from the Allegheny County jail, where

See GEORGIA, Page 8, Column 3.

Settlement Ends Suit

Typist Can't Become a Mother, Gets $27,000 for Crash Hurts

A 34-year-old Navy Department employe whose future as a wife and mother was blighted by injuries in a bus-auto accident accepted a $27,000 out-of-court settlement yesterday.

The settlement was made to Miss Vera L. Young, 34, a clerk-typist, 3212 S. 12th st., Arlington, Va., by the Alexandria, Barcroft & Washington Transit Co.

Miss Young, whose injuries led to loss of a breast and left her unable to become a mother, had originally filed suit in District Court for $250,000, charging A.B. & W. with negligence.

According to her attorney, Dorsey K. Offutt, Miss Young was a passenger on a Washington-bound bus August 15, 1948, when the bus was in collision with an automobile.

Miss Young, Offutt said, was thrown from her seat and catapulted 10 feet forward, striking an upright metal bar.

Her left breast was injured and cancer developed. The breast was removed. It was also necessary to operate on the reproductive organs and the surgery left Miss Young barren.

At the time of the accident, Offutt said, Miss Young was going with a young man and there was an understanding they would be married. She gave him up when the surgery deprived her of the prospect of motherhood and he later married someone else, the attorney said.

Offutt introduced medical testimony to show that the blow suffered by Miss Young either caused cancer or aggravated a preexisting tendency toward cancer.

The out-of-court settlement, reached after seven days' consultation between attorneys for both sides, was approved by Judge T. Alan Goldsborough. The transit company was represented by Attorney Richard W. Galiher.

In Lower Grades at First

Mid-Year Promotions Ended In District's Public Schools

The District Board of Education yesterday ended mid-year promotions and adopted a plan under which children will enter school only in September.

School officials, who expect to put the program into effect by next September, said it will mean that children who reach their fifth birthday on or before January 15, 1950, are eligible to begin in kindergarten next September.

Children 6 years of age on or before the January 15 date will be admitted to the first grade in September. No pupils will be entered in February.

The plan calls for a general reshuffling of children now in the kindergarten, first, second and third grades who entered school in February. Within the next three years they will be promoted or retained a half grade.

Schools Superintendent Hobart M. Corning said that each case will be studied to determine the best placement.

The mid-year group of pupils now in grades 4, 5 and 6 will not be affected by the change but will continue in their present grades.

Dr. Corning said that mid-year groups will be eliminated at the elementary level in three years. Beginning with the fourth year the junior high schools will receive children from the elementary

See SCHOOL, Page 14, Column 1.

Brazil President Returns Capital Salute

By Charles DelVecchio—The Washington Post

SALUTATION—President Dutra (left) of Brazil and President Truman doff their black hats to greeters yesterday at Washington National Airport. The Brazilian President is returning a visit made by President Truman to his country in 1947

Brazil's President Welcomed by Capital

DUTRA—From Page 1

grees, and both Mr. Truman and General Dutra would have felt better in something tropical.

The two chief executives mounted a little flag-draped stand, and Mr. Truman read a prepared speech of welcome. He recalled his visit to Brazil in 1947, and the

Replying, General Dutra told hospitality that was accorded him in Rio de Janeiro.

"This," Mr. Truman said, "is the first time a Brazilian chief of state has visited our country since Dom Pedro II attended the Centennial Exposition at Philadelphia in 1876.

"The exchange of visits between the heads of the state of Brazil and the United States symbolizes the cordial relations that have always existed between our two countries.

"Throughout the history of the two nations, our relationship has been one of warm friendship and mutual helpfulness. We have fought through two World Wars as loyal allies. In peace and in war, Brazil and the United States have been secure in the knowledge that we could confidently rely upon the active and effective support of each other.

"At the present time, when the world is still disturbed by fear and conflicting ideologies, it is gratifying to know that Brazil and the United States are exerting their constructive efforts in the common resolve to strengthen democracy and assure world peace under conditions in which freedom and human rights will flourish . . ."

Mr. Truman:

"Your effort toward the constant improvement of living conditions and the cultural levels of your people is watched with great interest throughout my country, and the liberty-imbued methods which you employ toward the achievement of these objectives constitute a teaching for all peoples."

General Dutra recalled that he had been here during the war years, before he assumed the Presidency of his country, and he told of how he then took up the participation of Brazilian armed forces in the "struggle then going on in the South Atlantic and in Europe."

He said he found the American people today pursuing the tasks of peace "with the same energy which they displayed in those fighting days, and with the same constructive will power which impelled the pioneer creators of your country."

On the drive from the airport, President Truman and President Dutra rode in an open car, preceded by Police Chief Robert J. Barrett and a large wedge of motorcycles.

The two leaders talked in animated fashion through an interpreter, Capt. Raul Reis Goncalves, of the Brazilian Navy, assistant chief of staff of the Presidency.

Riding along the shore of the Potomac, General Dutra saw Washington at its loveliest. The river was a placid blue-green. Against the almost cloudless sky the Jefferson Memorial, the Washington Monument and the Lincoln Memorial fell into a thrilling panorama.

As the caravan passed over the Arlington Memorial Bridge, the visitor saw the first of several upside-down V's—fire ladders forming a welcome arch. This one said:

"Seja Bemvindo,

"President Dutra."

On the way up Constitution ave., there were a few cheers of "Viva Dutra! Viva Brazil!" But most of those lined along the sidewalk yelled "H'ray!"

Ticker tape began falling as the parade passed The Evening Star Building, and the old Post Office, and the crowds began to get thicker, too.

Arriving in front of the District Building, President Truman and President Dutra were greeted by District Commissioner J. Russell Young and J. Edgar Morris, general chairman of the Citizens Committee which arranged the welcome, and escorted to the stand.

Morris presented red roses to Mrs. Truman and Senora Dutra.

President Truman, it was noticed, smiled and applauded as Commissioner Young arose to welcome General Dutra and present him with a key to the city.

General Dutra, in a brief speech that was translated by Maj. Vernon Walters, expressed thanks for the key, and said:

"It is especially gratifying for me to tread the soil of the City of Washington, not only because this metropolis is a storehouse of remembrances of the glorious past of the United States of America, but also because it is the seat of the executive, legislative and judicial powers from which emanates guidance for the political and administrative life of this admirable and free country."

The parade ended at Blair House, where General Dutra was to spend the night. Here, as at the airport and all along the way, the photographers were clamoring for just one more. And here Mr. Truman established a Rio branch of his One More Club.

"Give the Brazilians a chance," he told the White House cameramen.

The Washington Post

ELMER LEWIS, 12, Boy Scout, of 116 9th st. se., who was on duty in front of the reception stand in Post Square, was handed a piece of cake by President Dutra

Father-and-Son Dinner to Honor Rabbi Gerstenfeld

Rabbi Norman Gerstenfeld of the Washington Hebrew Congregation will be the guest of honor at the twenty-sixth annual Father-and-Son dinner of the Brotherhood of the Congregation Sunday.

Rabbi Gerstenfeld will attend the dinner, which starts at 5:30 p. m. in the new Terrace Room of the Shoreham Hotel, with his two sons.

Clark Griffith, owner of the Nats, and members of the team and their sons will also attend. In addition, General Chairman Jack E. Bindeman announced that a number of local entertainers have volunteered their services.

Dave Frank at the Woodley Park Towers is in charge of ticket sales.

District Cancer Fund Campaign Exceeds Its Goal

The District division of the American Cancer Societies 1949 fund drive yesterday went over the top to reach 105 per cent of its $200,000 goal.

E. C. T. Giddings, general chairman of the local campaign, credited the success of the drive to Government units, which contributed 50 per cent of the funds.

SPECIAL NOTICES

NOTICE IS HEREBY GIVEN THAT THE Collector of Customs for this district has issued an order dated May 12, 1949, authorizing the name of the oil yacht TOMADGE III, official number 253445, owned by Thomas T. Keane, of which Washington, D. C., is the home port, to be changed to COMMANDER. ROBERT B. APPLEBEE, Deputy Collector, Washington, D. C., port.

Connally Sees Easy Victory For Treaty as Hearings End

Chairman Connally (D., Tex.) yesterday predicted "overwhelming approval" of the North Atlantic Security Treaty as the Senate Foreign Relations Committee ended its hearings.

The treaty was signed April 4 by representatives of the United States, Canada and 10 western European nations. It calls for mutual aid against aggression.

The committee opened hearings on it April 27, listening to Secretary of State Acheson ask for prompt ratification.

Three weeks—and millions of words—later they were brought to an end. The committee heard 97 witnesses in all, most of them favorable to the pact.

The committee must approve it before it goes to the Senate. Ratification there requires a two-thirds majority, which the Administration believes can be handily achieved.

Connally told reporters that the committee's report probably will not be ready before the latter part of next week.

Earlier in the proceedings, he had expressed the hope that the committee could produce a "strong report" in favor of the treaty before the "Big Four" Foreign Ministers open their conference in Paris Monday. He had said that would be "helpful" to the American delegation in its negotiations with the Russians on the German problem.

Just when the Senate will act is uncertain. The Democratic Policy Committee of the chamber, at a meeting yesterday, lined up a half dozen measures for action ahead of the treaty.

At yesterday's final hearing, the pact got strong backing from the American Legion, the American Federation of Labor, the United States Chamber of Commerce and the Junior Chamber of Commerce.

Their views were given in statements and telegrams.

Donald R. Wilson of Clarksburg, W. Va., spoke on behalf of the American Legion and emphasized the binding nature of the 12-power pact pledges.

"We do not recoil from the use of strength if strength should become neessary," he said in a prepared statement.

President William Green of the AFL sent a telegram saying the AFL executive council meeting in Cleveland had approved the pact to promote peace and to make the United Nations "more effective."

The U. S. Chamber of Commerce urged ratification of the treaty to "promote the security and welfare of our own country."

Pre-Parley Talks Slated

Secretary of State Dean Acheson said yesterday that he will confer in Paris with British Foreign Secretary Ernest Bevin and French Foreign Minister Robert Schuman in advance of the May 23 meeting of foreign ministers.

The talks between the Western leaders is expected to provide an opportunity to review the position they will set out at the conference table with Russia's A. Y. Vishinsky on the German problem.

Acheson is scheduled to leave here Friday for Paris, and the State Department yesterday announced that there will be 65 persons in the United States delegation to the sixth Council of Foreign Ministers.

An advance group, headed by Ambassador-at-large Philip C. Jessup, who negotiated the lifting of the Berlin blockade, has been in Paris since last week.

Thirty-two members of the delegation left here last night by plane. They included:

Advisers: Paul H. Nitze, deputy to the assistant secretary for Economic Affairs; Howard Trivers, acting chief, Division of German Economic Affairs.

Secretary General of the United States Delegation: Warren Kelchner, chief of Division of International Conferences.

Press Relations Officer: Michael J. McDermott, special assistant for press relations.

Public Affairs Officer: Lloyd A. Lahrbas, director, Office of International Information.

Members of the secretariat and staff:

Amelia Allen, Mildred Asbjornson, Kenneth R. Boyle, Madalyn Burke, Helen Campbell, Stella A. Critzer, Allison M. Crump, Jeannette Dastous, Doris Doyle, Elizabeth G. Dudley, Edmund S. Glenn, Fred L. Hadsel, Margaret J. Halden, Linda M. Jacobson, Henry J. Kellerman, Millard L. Kenestrick, William H. Ketner, Gloria D. Kishpaugh, Alexander Logofet, Edna C. Moyer, Beatrice F. Ober, Bradley H. Patterson, Charles A. Patterson, Richmond C. Reeley, Alexis B. Tatistcheff and Vivia R. Thompson.

Court Hears News Curb Plea

Baltimore, May 18 (AP).—Maryland's Communists today asked the courts to set aside the Ober Anti-Subversive Activities Act.

It was the second such move in the past month. Earlier, a group of 10 private citizens filed suit to challenge validity of the law.

The act makes it a crime to belong to a subversive organization and sets up a special assistant attorney general's office to investigate such groups.

No officer for that job has been named yet, and the Communists' suit asked an injunction to prevent Attorney General Hall Hammond from doing so.

Judge Joseph Sherbow ordered the State to show cause why the injunction should not be granted.

The suit was filed by Philip Frankfeld, the Communist Party's State chairman, and George A. Meyers, labor secretary. It contends the law is unconstitutional because it limits free speech and assembly.

The Communists said the effect of certain sections in the act would hinder their efforts to promulgate a social-democratic program.

These sections, they said, tended to cast an onus on their party and would have the effect of driving supporters away from it.

Reuther Attack Suspect Convicted in Robbery

Pontiac, Mich., May 18 (U.P.).—A dapper former CIO United Auto Workers minor official accused of attempting to kill UAW President Walter P. Reuther was convicted today of breaking and entering.

A jury of 12 housewives convicted Carl L. Bolton, 39, and two other men in the $600 robbery of a cooperative store in February, 1948.

Bolton faces trial on charges of assault with intent to kill the fiery UAW chief, who was felled by a shotgun blast as he stood in the kitchen of his home.

Red Pilot Seeks Refuge in Sweden

Stockholm, Sweden, (Thursday), May 19 (U.P.).—A 22-year-old Soviet pilot crash-landed his Yak fighter plane at Tullinge military airfield at Sodertorn Wednesday and told authorities he did not want to return to Russia, police reported.

The Swedish defense staff took the pilot in custody and refused to divulge his name.

A spokesman said the pilot reported that his wife was imprisoned in Russia. He took off from a field near Riga, Latvia.

The plane was fully equipped with two 20 millimeter guns and the latest radio and other instruments.

FLY EL INTERAMERICANO — FINEST AND FASTEST!
SHORTEST ROUTE FROM WASHINGTON
El Inter Americano!
overnight express to
BUENOS AIRES
via BALBOA • LIMA • SANTIAGO
(GUAYAQUIL four times a week)
• Only 22 hours from Miami. Daily service. For reservations, including connecting airline to Miami, call your Travel Agent or Republic 5700.
Ticket Office: 1109 Connecticut Avenue
PAN AMERICAN WORLD AIRWAYS
PAN AMERICAN-GRACE AIRWAYS (Panagra)
SMARTEST WAY TO "B.A."

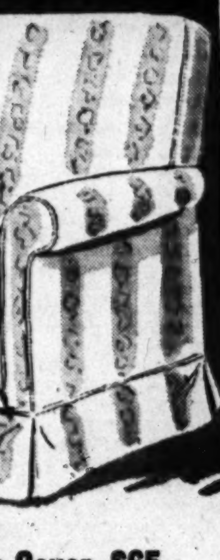

Special!
Custom Made SLIP COVER for your club chair $17
Cut directly from the chair—styled in smart decorator fabrics. Prints, stripes or solid colors.
3-Pc. Custom Made Slip Cover, $65
Call CO. 7300 or CO. 5116 and our decorators will bring sample fabrics to your home for estimate. We'll come anywhere within 50-mile radius.
HOFFMANN
Upholsterers
2447 18th St. 1711 14th St. N.W.

BONTEX
guaranteed
washable
WINDOW SHADES
• CUSTOM MADE to meet your needs
• Will NOT fray, crack or pinhole
• Top-grade rollers assure dependable action
• Wide range of beautiful colors available
call DI. 6600
Let Our Expert Service Department REPAIR CLEAN REVERSE Your Old Window Shades Rates Start as Low as 35c
ESTIMATES GLADLY GIVEN WITHOUT OBLIGATION
Washington Shade & Awning
2021 SEVENTEENTH ST. N.W.
Quality Products at Prices You Can Afford

Window Blinds
Free delivery! Closed Saturdays!
RUCKER LUMBER
1320 Wilson Blvd., Arl. CH. 0660

The NEW Location of
Ciro's GALLOTTI Famous Village Restaurant Since 1922
1705-7 De Sales St. N.W.
LUNCHEON, DINNER, SUPPER
MIXED DRINKS
New Cocktail Lounge
The Ideal Meeting Place
Music by Muzak
Specializing in Italian Dinners
ME. 1434

exclusive agents for the new improved
DAKS
Britain's finest trousers
only at
SALTZ F STREET
1341 F STREET N.W.

Naval Officers'
Summer Uniforms
GABARDINE and TROPICAL WORSTED
• 100% Wool
• Expertly Tailored
• Cap Covers to Match
Charge Accounts Invited
Open Tonight 'Til 8:30
S. W. Rice
America's Famous Clothiers
1423 Penn. Ave. N.W.
Above Child's Restaurant
STerling 6253

Established 1897
MILITARY CUSTOM TAILORS
The New Regulation AIR FORCE BLUES
Shade 84
SUNTAN SUMMER GABARDINE
WILNER'S
COR. 14TH & H STS., N.W.

DIRECT IMPORT FROM ENGLAND
new wool ties made for us
by Buckingham Ltd.

2.50
Twenty-one new hand-blocked patterns have just come through customs. Made exclusively for us by Buckingham of England, these ties rate with the finest that ever touched these shores. Neat foulards in large variety, sports and animal figures, authentic Scottish tartan plaids. Beautifully tailored of fine quality lightweight wool in taffeta weave.
FINE SILK BOW TIES, $2.
Saltz BROS. INC.
1341 F STREET
F street

THE MODE . . . Important Men's Corner

At Both Mode Stores . . .
• COOL
• COMFORTABLE
• SHAPE-RETAINING
• LINEN WEAVE
McGregor's Celtic Sport Jacket
From breeze-attracting, shape-retaining spun rayon and cotton, McGregor offers you a cool, comfortable jacket on well-tailored terms. Styled with three patch pockets, the Celtic goes well with all slacks . . . ideal for town, country or resort wear. Natural gray, natural tan, or oyster white.
$22.50
TROPICAL WORSTED SLACKS . . . double pleats, expertly hand-detailed in new summer shades of tan, brown, blue, blue-gray, gray and gray-green. Regulars, shorts and longs....................$16.00
THE Mode
F Street at Eleventh 3331 Conn. Ave.
Hours 9 to 6 Hours 10 to 9
CHARGE IT: 30-Day or Tri-Pay Plan

Witness Balking At Red Oath Ousted

Associated Press Photo
ARTHUR SCHULTZER
Removed from stand

By Marshall Andrews
Post Reporter

A witness was hauled struggling and shouting from the stand at a Senate Judiciary Subcommittee hearing yesterday after he refused to say whether he was a Communist.

The witness, Arthur Schutzer, executive secretary of the American Labor Party, insisted on making a statement before swearing that he was or was not a Communist. He was ordered forcibly removed by Chairman O'Conor (D., Md.) and shrieked as Capitol guards dragged him from the witness chair:

"This is a dramatic demonstration of the real purpose of this Fascist bill."

Studying Two Bills

The subcommittee is studying tw› bills, by Senators Mundt (R., S. Dak.) and Ferguson (R., Mich.) which would require Communists and their organizations and fronts to register and supply stated information. Schutzer aappeared to testify against the legislation and had been on the stand only a short time when O'Conor asked the routine question:

"Do you solemnly swear that you are not now or ever have been a member of the Communist Party?"

The witness said he wanted to make a statement first, explaining his position, but O'Conor insisted he take the oath first. Schutzer then tried to read the statement and O'Conor warned him that he would be removed if he persisted.

Shout at Each Other

By that time both the witness and the chairman were on their feet shouting at each other.

"Answer the question categorically or be removed," cried O'Conor.

"You should be courteous enough to give me one minute to express my views," Schutzer retorted.

"We're not going to hear you any further," shouted O'Conor and beckoned to a burly guard.

When other guards came up and started to take the witness from the room he struggled wildly and shouted about the "Fascist bill." O'Conor then said Schutzer could remain though "he is not invited to do so." The witness was released and left voluntarily.

Gives Statement to Reporters

Outside in the corridor he handed reporters copies of the statement he had intended making. It described the pending measures as "a legislative blueprint for fascism" and said they would intimidate Americans and prevent them from exercising their basic civil rights.

In an atmosphere of restored calm, the subcommittee then heard testimony from the American Legion and from a couple of witnesses there as individuals.

James F. Green of Omaha, chairman of the Legion's Americanism Commission, asked tighter laws to shield Americans from "criminal salesmanship of Communist confidence men and crooks. He said the proposed legislation would not encroach on traditional freedoms and declared "we should not convert the Bill of Rights into a suicide pact."

Clifford J. Durr, president of the National Lawyers Guild and former Federal Communications commissioner, said the American system of government was strong enough to stand up against Communism without repressive measures. These, he said, would undermine the liberties of all the people to reach a few subversives.

Sees Need for Tighter Laws

Senator Olin D. Johnston (D., S. C.) said there was need to tighten laws against seditious utterances and "protect this Government against further encroachments of traitors."

Thomas E. Harris, assistant general counsel of the CIO, was present with a prepared statement which he did not have an opportunity to deliver. It was released, however, by CIO headquarters.

In it Harris said existing laws were adequate to deal with subversive activities and insisted that American Communists were "steadily losing strength." The legislation, he said, was "so loosely drawn" that it would invite suppression of the civil rights of non-Communists as well as of the Communists at which it was aimed.

In the House, a Judiciary subcommittee echeduled hearings to start Friday on a bill to deny bail to alien subversives and so prevent a repetition of the Gearhart Eisler case.

URANIUM—*From Page 1*

Spies Ruled Out In U-235 Loss

denied that Rear Admiral John Gingrich resigned "in disgust" as Chief Security Officer of the AEC May 1, as charged on the Senate floor late yesterday by Senator William E. Jenner (R., Ind.). Both stated that the Admiral, a career Navy officer, had ben called back to active duty by the Navy and is now in an important naval post in the Pacific.

Where Is Container?

Neither in McMahon's statement, nor in the brief questioning which followed, was it made clear what had become of the "container" which held the original ounce of the U-235.

Questioned on the use of the word "container" in the statement, McMahon said it had been selected with care, although elsewhere in the statement the vessel is referred to as a "drum."

Neither was there any explanation as to how, if the container was placed in a locked vault, it got out again to have the U-235 removed.

McMahon said the word "accounting" used in his statement really means a security inventory of radio-active products, and said he had been informed that no such system was in use when the civilian commission took over control from the Army's Manhattan Engineer District.

The accounting procedures, he said, are "terrifically complicated" which is why he was reluctant to comment until additional checks are made.

The committee chairman declined to say whether or not he thought the commission in notifying the joint committee only on April 27 had compled with the law requiring that it keep the committee "fully and promptly informed."

WHY NOT?
IT COSTS NO MORE TO PARK AT THE
CAPITAL GARAGE
NEW YORK AVE., between 13th and 14th
"Every Auto Service"

THE FORD VOICE OF EXPERIENCE
"Parkway Pete" SAYS:

Factory Recommended
MOTOR TUNE-UP
$6.00
Careful, thorough check, cleaning and necessary adjustment of carburetor and ignition system.
All Work Personally Supervised by Joe Sullivan, Our 20-Year Service Manager.
31 YEARS OF FAIR DEALING
Parkway
SALES SERVICE
3040 M St. N.W. MI. 0181

FEEL BETTER
After first treatment or no fee.

Relief from pains and aches due to weak heart, asthma, rheumatism, arthritis, nervousness, piles, colds, flu or other ailments. Also relief from aching, swollen feet. Men and women, young and old can benefit. Lady Naturopath, 20 years' experience, SH. 2685.

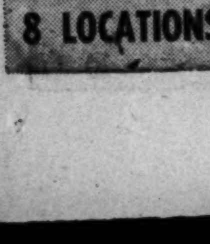

Ed Carl Says: 24-HOUR EMERGENCY ROAD SERVICE
Washington's Little Detroit
AUTO TROUBLE?
Call CARL
DISTRICT 2775
8 LOCATIONS-OPEN SAT-SUN-HOLIDAYS

Communist Pupil Gives Answers

Associated Press WIREPHOTO
HANS FRIESTADT
As he testified

ATOM—*From Page 1*

Favor Seen for Smyth, Dean

a German hair cut, is now working for his master's degree and holding an instructorship at the University of North Carolina.

Born in Vienna, Austria, Friestadt is the son of Benedict Friestadt, also known as Bruno Frie, who has been correspondent and editor of Communist newspapers and magazines for many years. Currently the editor of a Communist newspaper and a magazine in Vienna, the elder Friestadt was placed in a concentration camp by the French government at the outbreak of war during the period of the Commu-Nazi pact.

Friestadt came to this country in 1941 and was for some time supported by the Jewish Children's Home in Evanston, Ill. and in Chicago, he testified.

Without graduating from high school, he was admitted to the University of Chicago on a scholarship in 1942, he testified.

He told the committee he was inducted into the Army in June 17, 1944 and was discharged April 8, 1946. Subsequently he returned to his studies at the University of Chicago under the GI Bill of Rights.

He was trained as an electrical engineer in the ASTP and later taught German prisoners of war, he said.

He was naturalized, he declared, soon after he entered the Army. At the time, he declared, he was not a member of the Communist Party.

Friestadt joined the party, he said, in 1946 in Chicago. His club, he said, was the University of Chicago Communist Party Club. At the present time, Friestadt declared, he is a member of the Chapel Hill Club at the University of North Carolina, which has an estimated membership of 38.

He went to the University of North Carolina, he declared, after he had written to Professor Nathan Rosen of the Physics Department and asked for the professor's sponsorship. Rosen agreed, he declared, to sponsor him for work on a master's thesis on general relativity.

Rosen and "Professor" Bowers of the University of North Carolina sponsored his application for an Atomic Energy Commission fellowship. Friestadt told the committee he had every reason to believe that both these sponsors knew of his Communist Party connections. The university said last night the Bowers referred to is Wayne A. Bowers, physics instructor.

The third sponsor, Professor Wright of Virginia Polytechnic Institute, he said, would not necessarily know of his Communist affiliations. Friestadt studied at VPI during the war.

Poland's Demand to Take Up Eisler's Arrest Rejected by U. N. Assembly at Adjournment

New York, May 18 (AP).—The United Nations Assembly late today slapped down a Polish move to bring up the case of Gerhart Eisler, fugitive Communist.

The Eisler question was raised by Polish Delegate Juliusz-Katz-Suchy just as the weary delegates were ready to end their stormy six-week spring session.

The Assembly finally adjourned at 5:19 p. m. (EST). The session began April 5.

Assembly President Herbert V. Ebatt of Australia ruled the Polish proposal out of order. He said it was physically impossible to delay adjournment plans and take up a new question.

He and the Polish delegate bickered angrily through the late afternoon.

Evatt's ruling was challenged by Katz-Suchy, who ignored the president's gavel. He launched into a discussion of alleged violations of human rights involved in the removal of Eisler from the Polish liner Batory at Southampton, England, last week.

Soviet Deputy Foreign Minister Jakob A. Malik said Evatt had no right to rule on what questions should be placed on the agenda.

Katz-Suchy said his government might be forced to request a special session of the assembly on the Eisler case.

Eisler Attorney Asks Rephrasing of Warrant

A motion to rephrase a bench warrant issued for Gerhart Eisler on grounds it would "mislead" British authorities considering his extradition was filed in District Court yesterday.

Attorney David Rein, representing Eisler, charged that the warrant, issued Tuesday by Judge James W. Morris, is defective because it says Eisler was convicted of perjury.

He actually was found guilty of "making false statements" in a sworn application for an exit permit from this country, the motion said, an offense different from perjury.

Rein also contended that if any perjury was committed, it took place in New York, not here, and local courts do not have jurisdiction.

Mrs. Eisler Testifies Before N. Y. Grand Jury

New York, May 18 (U.P.).—Mrs. Gerhart Eisler, 36, testified before the Federal grand jury investigating Communist espionage today, but exercised her right not to testify against her husband.

Six executives of the Gdynia American Steamship Line, Inc., operators of the liner on which Eisler stowed away, also testified briefly.

The jury adjourned without setting a date for its next session.

McMahon Uranium Statement

The text of Senator McMahon's statement yesterday on disappearance of uranium at the Atomic Energy Commission's Argonne laboratory follows:

"The Joint Committee on Atomic Energy has gone over with the Atomic Energy Commission and staff the matter of the reported loss of enriched uranium oxide at the Argonne National Laboratory.

"The facts reported by the Commission at this time show that this shortage of uranium oxide was first discovered by the laboratory on February 8, 1949. The item missing was a small container of uranium oxide which had been produced by oxidation, or burning, or machine turnings from a bar of uranium.

"This is an important point because it indicates the care which must be taken with all the process residues. Machine turnings, scraps, waste, sweeping, drainings and all forms of residues from machine and chemical operations, are collected and treated to recover and re-use the uranium. The small container of oxide was to have been sent to a vault for safekeeping. It was recorded as being part of a shipment to the storage vault in September 16, 1948, when a section of the laboratory was moved. When the material in this shipment was to be used again, one container containing approximately 1 ounce of U-235 in uranium oxide was missing. This was determined on February 8, 1949.

"The laboratory started a search for this material and being unable to find it, notified the Commission representatives at Chicago on February 14. An intensive investigation was begun at that time into the handling of the receptacle prior to its placement in the safe. When the container itself was not found, the FBI was notified on March 28.

"In the meantime the Commission reports samples were taken from all the containers for residues in the section of the laboratory where the material had been used. The samples had to be purified, concentrated and put into the pile and tested in order to determine the presence of U-235. The container which was thus found to contain a preliminary report by the Commission shows that six-sevenths of the missing material was contained in this drum.

"The Commission is continuing analysis and tests to eliminate doubts as to the identity of this material. The Commission reports, however, that the degree of enrichment permitted identification of the material since there was no other material of this exact composition in the laboratory. While the analyses and investigation are not complete, it appears from the report of the Commission that the material was not surreptitiously removed from the premises. The FBI has indicated that in its opinion no espionage is involved in this case. As matters stand now, one-seventh of an ounce of material is not accounted for. A seventh of an ounce of U-235, should it not be accounted for, would be of value in chemical and physical research. However, it is of no value for use in an atomic weapon.

"The investigation is continuing and the Joint Committee is determined to get a full and satisfactory accounting of this matter, particularly with respect to the accounting system which would permit such a situation to develop.

"The chairman of the Joint Committee was notified of the shortage on April 27 in a top secret report. Action by the committee was deferred pending completion of the FBI investigation and submission of a final commission report."

Enroll for Classes in
HINDUSTANI
SPANISH
The Berlitz Method is Available at
THE BERLITZ SCHOOL of LANGUAGES
839 17th St. (at Eye), ST. 0010
Approved for GI VETERAN TRAINING

WANTED
SALESWOMAN
for
EXCLUSIVE DRESS SHOP
Must be experienced. Attractive personality. Capable of handling smart clientele. Excellent salary and commission. Opportunity for ambitious person.
wilhelmina adams
COR. WISC. AVE. & P ST. GEORGETOWN

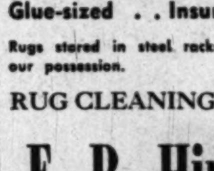

FOR Finer
RUG CLEANING
E. P. Hinkel offers complete service without extra charges
Something wonderful happens to your oriental or domestic rugs when cleaned by E. P. Hinkel & Co., Inc. Here is the complete Hinkel service—all for one price: Shampooed with gentle Ivory soap . . . Only soft-as-rain water used . . . Dust cleaned . . . Moth-proofed . . . Glue-sized . . Insured protection
Rugs stored in steel racks . . . your rugs are fully insured while in our possession.
RUG CLEANING SPECIALISTS FOR 74 YEARS!
E. P. Hinkel & Co., Inc.
600 Rhode Island Avenue N.E.
HObart 1171 • 1172 • 1173 • 1174 • 1175 • 1176

U. S. Has Spies in Foreign Missions

By The Associated Press

An FBI agent's testimony that the United States has counterspies within some foreign diplomatic missions was recorded yesterday in the espionage trial of Judith Coplon.

Defense Attorney Arhibald Palmer drew the admission from Special Agent Robert J. Wirth.

Off and on for many days, Palmer has been seeking to show that Miss Coplon's alleged Russian sweetheart, Valentin A. Gubitchev, 32, a former United Nations employe, might have been used as a counterespionage agent by this country against Soviet spies.

The defense lawyer has repeatedly suggested that Gubitchev was used to "entrap" the 28-year-old former Justice Department analyst.

Yesterday Palmer asked Wirth if the United States has counterspies, either American or foreign-born, in foreign embassies, consulates and United Nations delegations, including Russia.

Prosecutor John M. Kelley, jr., quickly objected, but Federal Judge Albert L. Reeves ruled the witness could answer "yes" or "no."

"Yes," the FBI man said.

Palmer then asked Wirth if he knew whether Gubitchev served this country as a counterspy.

Wirth said he knew the answer, but he did not say what it was.

"Who told you that Gubitchev was not a counter espionage agent?" Palmer asked.

"No one told me he was not a counterespionage agent," Wirth replied.

Miss Coplon is accused of stealing Government secrets with intent to aid a foreign power, Russia. When her trial here ends, she faces a second trial on espionage conspiracy charges in New York, with Gubitchev as codefendant.

RALEIGH HABERDASHER

As advertised in LIFE

Coronado
the silky-sheen Tropical Worsted
that brings you air-cooled luxury
$50

As cool a suit as human ingenuity can devise, the Coronado is made of a featherlight, free-breathing all wool fabric. Its silky sheen and hand-tailored appearance affords a look of luxury. And its woven yarns have the resilience to discourage wrinkling, to keep you looking neat through sweltering heat. Exclusive plain and patterned weaves in light and dark shades. Single or double-breasted models in sizes to fit every man—regular, short, stout, long or extra long.

RALEIGH HABERDASHER
WASHINGTON'S FINEST MEN'S WEAR STORE 1310 F STREET

PIANOS to RENT
New Low Summer Rates
phone REpublic 6212
If you buy in the fall, all money paid as rental and delivery charge will be deducted from purchase price.
Your choice of spinets and consoles of excellent makes.
KITT'S
1330 G Street N.W.

McCLOY—From Page 1

Top German Post Given to McCloy

Administrator Paul Hoffman and the "coordination" of Harriman.

A chief of special mission will be named by Hoffman to supervise ECA affairs in Germany under McCloy's direction, and Collisson is understood to be among those being considered for this post.

In all matters, McCloy will be "under the immediate supervision and direction of the Secretary of State," subject to "consultation with and ultimate direction by the President."

For McCloy, Assistant Secretary of War under Henry L. Stimson, and World Bank president since March 17, 1947, the new post will involve a financial sacrifice. The Bank presidency pays $30,000 "net," with income tax paid by the Bank. As high commissioner, he will be a chief of mission, class one, and is expected to receive a taxable $25,000 a year plus allowances.

Helped Draft Occupation Plans

He will bring to his new post a broad knowledge and appropriate talents, for in the War Department he helped draw plans for German occupation.

In addition, the 54-year-old McCloy is familiar with Germany from World War I service overseas as a captain of artillery, and later, as a lawyer, through handling German sabotage claims resulting from that war.

President Truman said he was reluctantly asking McCloy to leave the World Bank, and did so only after being satisfied his successor was thoroughly equipped to follow him.

Sees New Bank Phase

McCloy said, in a statement:

"It is with deep personal regret that, after two years in my post with the International Bank, I relinquish it for other duties.

"The International Bank, I believe, has made a good beginning. An even more important role for the Bank lies in the days ahead The reconstruction phase of the Bank's activities is largely over. The development phase—assisting in developing the productive facilities and resources of the world wherever the opportunities present themselves—is under way. By its charter, the Bank can assist in financing only sound and productive projects.

"With the effective cooperation of the executive directors which has meant much to me during my term of office, and with the loyal assistance of the Bank's permanent staff, I am certain that the new president of the Bank will carry out its policies as set forth in its charter in a thoroughly progressive manner, and that the Bank will continue to be a solid instrument for building the peace."

Eugene R. Black's Son

Black, his successor, is the son of the late Eugene R. Black, governor of the Federal Reserve Board, 1933-34, who was closely allied with President Franklin D. Roosevelt in the early days of the New Deal.

The new president of the World Bank was graduated from the University of Georgia and served as an ensign in World War I, later entering the investment field.

Following his appointment as United States director for the Bank in 1947, he resigned from the Chase National Bank as a vice president. Last March 15, however, he was elected a Senior Vice President of the Chase bank and had been continuing in the World Bank post on a temporary basis, at request of Secretary of the Treasury John W. Snyder and McCloy.

No successor to Black as executive director has yet been named.

Meyer Applauds Selections

Yesterday's announcements brought the following comment from Eugene Meyer, chairman of the board of The Washington Post, and first president of the World Bank:

"The selection of Eugene Black as president of the International Bank for Reconstruction and Development should meet with general approval. He is experienced in international finance and the domestic security markets, and is thoroughly familiar with the operations of the Bank.

"As Mr. McCloy said, the Bank will grow in importance in the area of financing developments and I feel that Mr. Black, with the fine staff that has been built up from citizens of many other countries in addition to our own, is admirably suited to carry on the work of the Bank. His selection means continuation of the sound financial and constructive policies that have characterized its operations to date.

"The new responsibility that it is understood Mr. McCloy is about to undertake is a recognition of the great service that he rendered in the War Department and in the Bank. A command for service abroad in a critical area at a critical time is a command that no patriotic citizen such as he has shown himself to be could fail to accept. No other appointment that could have been made would have commanded the confidence that Mr. McCloy's selection inspires."

Appointee and Successor

JOHN J. McCLOY
Named to German post

EUGENE BLACK
Will head World Bank

BLOCKADE—From Pg. 1

Soviet Clamps New Blockade

last night and casually told them of the new kind of Soviet approval required.

While this was going on, American, British, French and Russian experts met in British headquarters and argued for three hours over various vexations since the blockade was lifted. The results were announced as "inconclusive."

Maj. Gen. P. A. Kvaschnin, Soviet transport chief, was reported by a competent source to have said he was "without authority" to change any of the things of which the Western representatives complained. This apparently meant the way things are being done is high Soviet policy.

The Western representatives asked Kvaschnin for another meeting next Friday. But he did not know whether he could attend.

"We broke up and, as far as I can see, we broke down, too," remarked one military government official.

During the conference the experts wrangled over:

1. Soviet insistence on using worn-out east zone locomotives to haul trains from the border to Berlin, snarling schedules and slowing expresses to freight train speed.

2. Russian refusal so far to permit three daily military passenger trains of the Western powers to operate as expresses, as formerly. They permit only one military passenger train a day to operate as an express. The others are shunted to sidings frequently without apparent reason.

Down the hall, another set of four-power representatives discussed revival of east-west German trade under the present handicap of different values for east and west marks. They also did not reach any conclusions. This group may meet again Friday, but the date is tentative.

Essay Winner Leaves Friday to Visit U. N.

Margaret Owens, a junior at Arlington's Washington-Lee High School, will leave Friday for a free trip to visit the United Nations at Lake Success, N. Y.

She gets the trip for her first-place essay on "My Personal Stake in the United Nations" in a contest sponsored by the Arlington League of Women Voters.

FORUM ON SEGREGATION
C. Girard Davidson
Assistant Secretary of Interior
speaking on
"THE RESPONSIBILITY OF THE DEPARTMENT OF INTERIOR IN D. C. RECREATION"
An important meeting for every citizen interested in ending segregation
Friday, May 20—8:30 P. M.
ALL SOULS' UNITARIAN CHURCH
16th and Harvard Streets N.W.
Auspices Interchurch Fellowship
Interracial — *Free Admission* — Interfaith

FOR A FULL NIGHT'S SLEEP
to
PITTSBURGH
"PITTSBURGH 79"
Lv. Washington .... 12.15 AM
Ar. Pittsburgh (B&O Smithfield St. Sta.). 7.30 AM
Sleepers with Bedrooms, Compartments and Drawing Rooms; Reclining-Seat Coaches; Coffee Shoppe Car, open (Union Sta.) 9.30 PM.
Other B&O trains for Pittsburgh leave Washington 9.05 AM; 1.00 PM; 4.30 PM (Capitol Limited—All Pullman); 4.40 PM (Columbian—All Coach); 5.50 PM; 8.40 PM; 10.45 PM.
Standard Time shown. Daylight Saving Time is 1 hour later.
Phone STerling 8100 for Information
BALTIMORE & OHIO

Dresses like a big exec
—on $60 a week!

AIRBORNE $8.95

Here's the exception to the rule that high style brings a high price! Airborne is the most revolutionary shoe style of the budding season—yet all it costs you is $8.95! You never saw such big, airy perforations! They're practically porthole size—and how they help to halt the heat! We predict instant popularity for Airborne... OTHER JOHN WARD SHOES ARE $8.95 to $15.95—THE "HAPPY MEDIUM" RANGE. Rayon short sock with nylon reinforcement at heel and toe, 55¢ a pair.
MEN'S SHOES BY
John Ward
1327 F STREET N.W. (opp. Capitol Theatre)
ALSO NEW YORK, NEWARK, PHILADELPHIA, BOSTON
OPEN THURSDAY EVENINGS 'TIL 8:30 P. M.
A DIVISION OF MELVILLE SHOE CORPORATION

HOTEL DIXIE NEW YORK
West of Times Square
ROOMS from $3
ALL OUTSIDE ROOMS

FLY AIR COACH
CALIFORNIA
EXCURSION RATE 77 + TAX
ALSO NIGHTLY FLIGHTS
U. S. REG. NON-SCHEDULED DOUGLASES
ASSOCIATED AIRLINES
1429 I St. NW · ST. 2277

FOR LOW LIQUOR PRICES
IT'S Minnesota Liquors
2237 Minnesota Ave. S.E. AT. 1160-61
WEEK-END SPECIALS
Tom Burns BLENDED KENTUCKY WHISKEY
20% straight whiskey, 80.6 proof, 80% grain neutral spirits.
1.99 FIFTH
American Hall BOTTLED IN BOND 100 Proof STRAIGHT BOURBON
3.19 FIFTH
BEER in Throw Aways
Esslinger PREMIUM 2.49 CASE
Holland's PREMIUM 1.99 CASE
Gwynndale 5-Yr.-Old STRAIGHT BOURBON
86 Proof 2.89 FIFTH
Overbrook's MINT GIN
70 Proof 1.89 FIFTH
We Reserve Right to Limit Quantities. No Delivery on Adv. Items
COURTEOUS EFFICIENT DELIVERY

WOODWARD & LOTHROP
10th 11th F and G Streets
Zone 13 Phone District 5300
Summer-wise, budget-wise
Dimity Uniform

Cut for comfort as well as neatness, this cool pre-shrunk cotton dimity uniform will delight many a professional and domestic worker. A clever off-center button opening allows speedy dressing . . . and easy ironing. Worth note, the two spacious pockets and trim inset-belt. Have yours in white, aqua, pink or maize. Sizes 12 to 42 . . $3.95
Uniforms and Aprons, Third Floor

FIRST AGAIN!
Check these 5 *reasons why more men wear*
BOND TROPICAL WORSTEDS
than any others in America!

1 SHOP AND COMPARE! Only the cream of America's tropical worsteds goes into these Bond suits! Every yard of this Pure Virgin Zephyr Worsted is pre-tested for wrinkle-resistance, coolness and easy-draping crispness.

2 SHOP AND COMPARE! Bond guarantees "No-sag" FIT for your tropical. Treats every yard of fabric with expensive "Stay Set" cold-water-shrinking. Result—crisp appearance no matter how often your suit is cleaned or pressed.

3 SHOP AND COMPARE! Bond's expert needlecraftsmen put the same tailoring finesse into Bond Tropical Worsteds that goes into our regular-weight worsted suits! Your Bond Tropical stays on the firing line year after year!

4 SHOP AND COMPARE! Find exactly what you want at Bond's—models for regulars, longs, shorts, stouts, short stouts! And you'll choose from new pastels, solid-tones, smart patterns.

5 *Shop and compare* BOND'S *hard-to-beat direct-to-you* PRICES
$50-quality Style Manor Suits 35.75
$55-quality Park Lane Suits 39.75
$60-quality Rochester tailored 45.75

Regular Charge Account or 90-day Charge Account at no extra cost

Stacks of Cool, Crisp SLACKS
RAYONS . . . $7.95 . . . $8.95
All Worsted TROPICALS . . . 12.95
All Worsted GABARDINES 13.95
Regulars, Shorts, Longs, 28 to 44

Bond
1335 F STREET N.W.
Listen to Holly Wright and the Latest News, WRC—7 A.M. Mon., Wed. and Fri.

Liaison Group For East, West Germany Seen

Paris, May 18 (AP). — Well-informed French sources said today Western Allied policy is based on seeking a transitional step-by-step understanding with the Soviet Union on Germany during the forthcoming foreign ministers' meeting.

Such a "provisional accord" rather than a complete settlement seemed to be the modest plan being blueprinted by the chief aides of the three western ministers. The aides are holding talks here preliminary to the four-power meeting opening Monday.

Their plan, according to good authority, would include a German committee to act as liaison between the west German state and a people's congress government being set up in the Soviet zone.

Four German States Ratify Constitution

Frankfurt, Germany, May 18 (AP). A ratification parade of west Germany's constitution began today with approval by four state legislatures. In each case, only Communists voted against it.

Seven more states in the British, American and French zones are to vote by the weekend, with their approval considered almost certain. If two-thirds of the 11 states approve, the first German government since the war is expected to be functioning by mid-July.

States ratifying the constitution today and the votes in order were: Wuerttemberg-Baden, American zone, 80 to 10; Rhineland-Palatinate, French zone, 91 to 8; South Baden, French zone, 49 to 2; Hamburg, British zone, 97 to 3.

Treaty Observance First Requisite, Moscow Says

Moscow, May 18 (AP).—The Soviet foreign affairs weekly New Times declared today any positive solution of the German question demands observance of the Yalta and Potsdam agreements.

The Yalta and Potsdam agreements provided for economic unity of Germany under four-power rule and the payment of heavy reparations.

Laborites Oust Leftist MP's

London, May 18 (AP).—The Labor Party today expelled two of its leftist members of Parliament, Konni Zilliacus and L. J. Solley, for persistently heckling British policy toward Russia.

Five other Laborite MP's were ousted from appointive, unpaid jobs as parliamentary secretaries in a disciplinary move observers regarded as a tightening up for the 1950 general elections.

All five had ignored party orders to support a Labor government bill, finally approved last night by the House of Commons, clarifying Britain's relations with the new Republic of Ireland.

WOODWARD & LOTHROP
10th, 11th F and G Streets Zone 13 Phone District 5300
BRANCH STORES—Bethesda, Maryland The Pentagon, Virginia

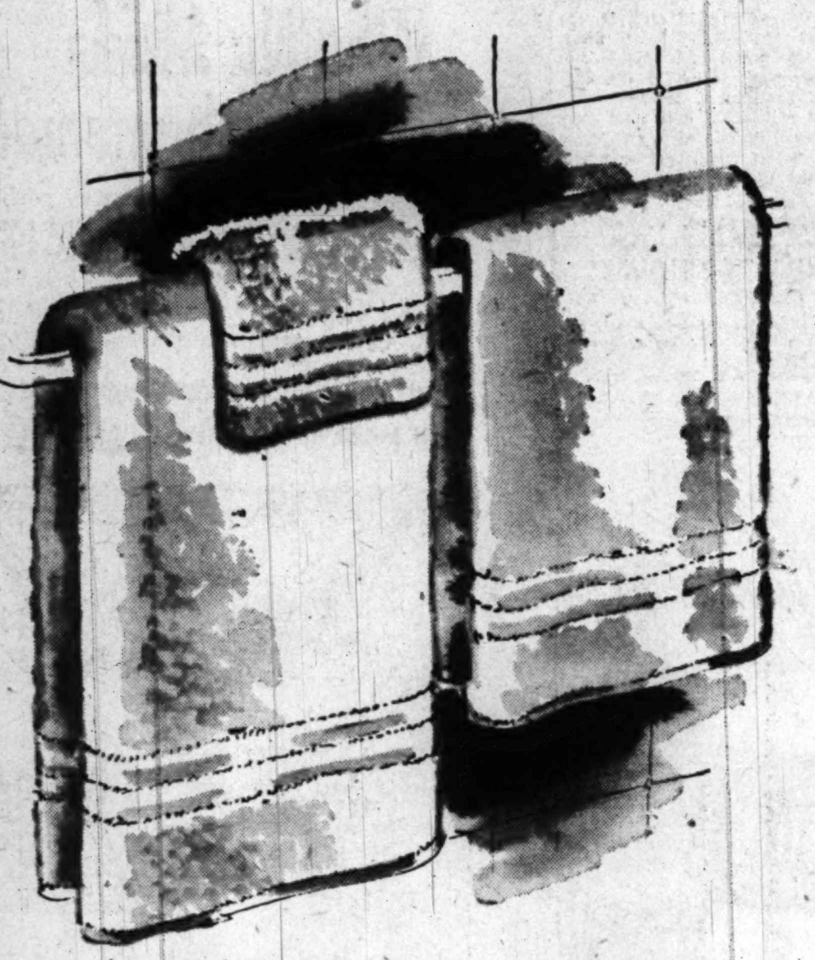

Stock up on Martex
Towel Sets at May Savings

Bath size, 22x24-inch, special............. 90c
Hand size, 16x28-inch, special........... 45c
Wash cloths, special.................... 20c

Ready for summer's extra demands on your towel supply . . . Martex sends us a plentiful supply of quick-drying bath towels at less than $1 . . . for this event. Hand-size and matching face cloth are priced low to make a triply-thrifty set. All in the medium weight, ideal for general utility use. Have a supply in a different color for each member of the family . . . blue, peach, rose, sun and green for your choice. Come early . . . to be sure of your favorite colors.

W&L—Linens, Fifth Floor

WOODWARD & LOTHROP
10th 11th F and G Streets
Zone 13 Phone District 5300

Summer Faille Suit
by Murray White
specially priced, $8.95

Its fabric . . . summer weight rayon faille, so cool you wear it all summer for town and travel, to the office. Its styling . . . slender and simple and distinguished. Its fit . . . Murray White's sized-to-height proportions needing so little alteration. And its price . . . now $8.95, though earlier this season the same style was $12.95. Navy, black, brown. Sizes 12 to 20 in F. I. T.

W&L—Inexpensive Dresses, Third Floor

Also on sale at Our
Pentagon Branch Store

FIT

5'3" or less · 5'3½" to 5'6½" · 5'7" or taller

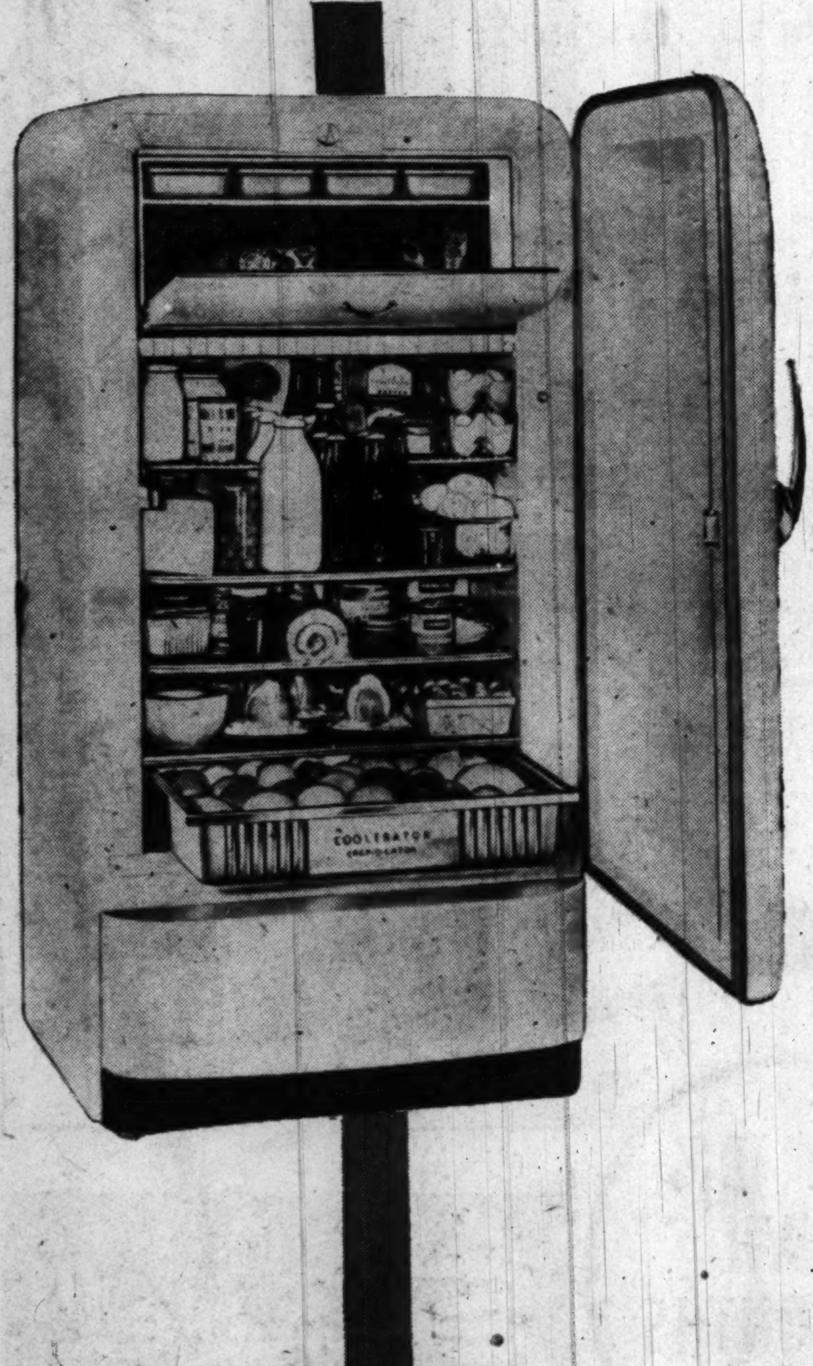

WOODWARD & LOTHROP
10th, 11th F and G Streets Zone 13 Phone District 5300
BRANCH STORES—Bethesda, Maryland The Pentagon, Virginia

For high quality, low prices plus convenient deferred payments . . . choose your range and refrigerator at Woodward & Lothrop and choose

"COOLERATOR"

Deluxe Space-Saver Refrigerator
Model 9 RD-7
$289.95

This Deluxe Model Coolerator is only 28" wide, yet it gives you a full 8 cubic feet of convenient food storage space. Fits into small kitchens without any alteration of existing cabinets. The full-width freezer-locker is big, holds 40 pounds of food and freezes 56 big ice-cubes on a separate shelf. Giant Crisp-O-Lator glides out with a touch of the finger—provides ample moist-cold for fruits and vegetables.

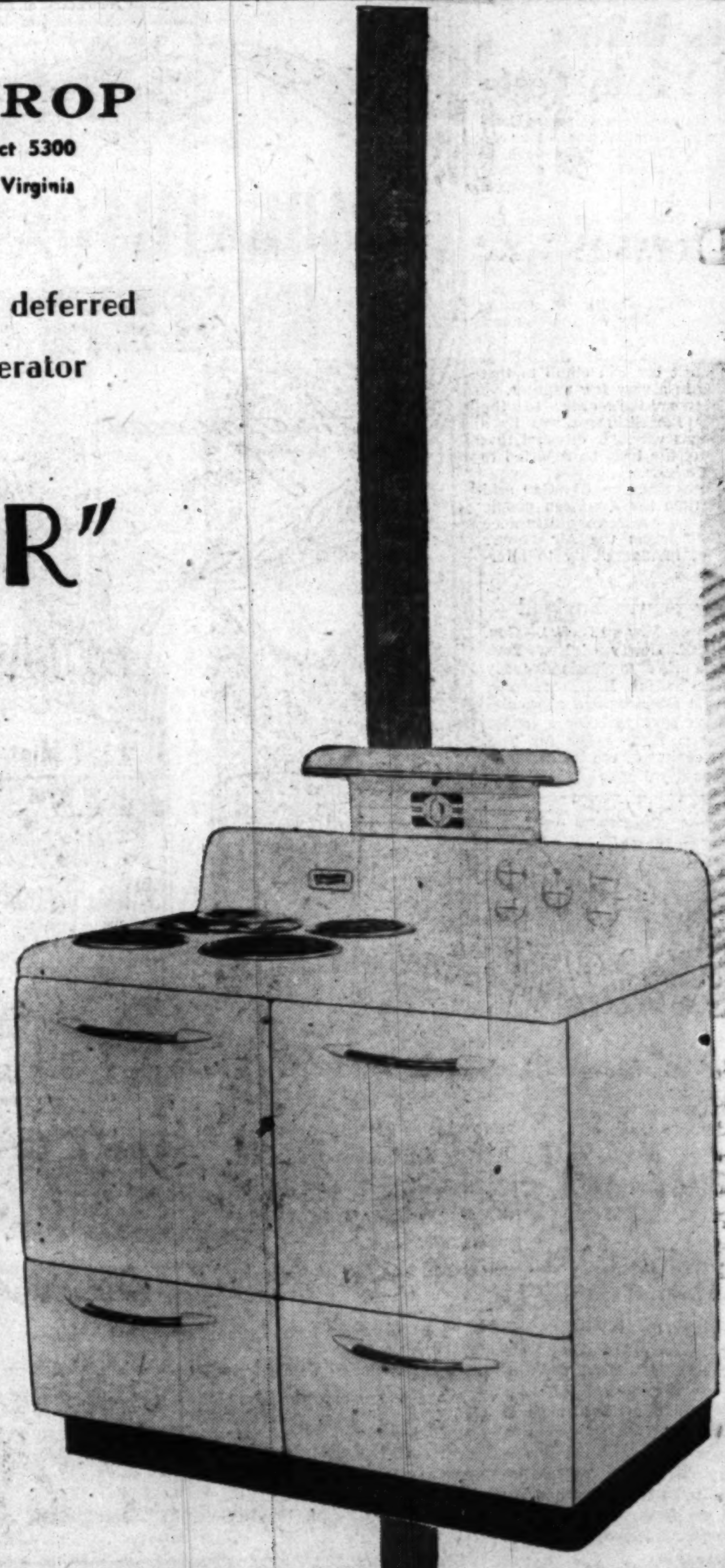

Regal Flavor-Saver Electric Range
Model 9 HB 42
$214.95

King-size flavor-saver oven pre-heats in five minutes, seals in the luscious meat juices and holds the moisture which gives baked foods their fine texture, and browns things beautifully, yet does not cook away the weight of the foods you buy. Then too, there are 7-heat surface units—from slow simmer to quick heat and 5 exact speeds in between. Thrifty deep-well cooker, 6 quarts, 7 speed for attention-free cooking of entire meals. Ideal for tenderizing lower-cost meat cuts and other tasks. Fluorescent lamp mounted at top of backguard provides perfect illumination for entire working surface.

W&L—Electric Appliances, Down Stairs Store

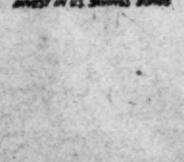

Franco Says West Gave Reds' Europe

Madrid, May 18 (AP).—Generalissimo Francisco Franco accused the western democracies today of handing the "greater part of Europe" to Russia.

Franco spoke for an hour and a half at the opening of the Cortes (parliament), while thousands of cheering Falangists massed around the building in a demonstration of support.

(In Washington, responsible officials said the United States has rejected, at least for the present, Spain's informal bid for a multi-million-dollar loan. These officials said the Government's Export-Import Bank and the State Department have told a Spanish representative that his country's present economic condition makes her a poor credit risk.)

A move to lift the United Nations ban on top diplomatic representation in Spain failed at Monday's General Assembly session in New York.

Franco declared Spain is united to Latin America by sentiment and to North America by present-day "realities."

Franco also read what he called a secret message purportedly between the Kremlin, the State Department and the British Foreign Office in early 1944, on plans for invading Europe through Spain. These exchanges, he declared, took place despite repeated Allied promises to respect Spain's neutrality.

He also charged that in 1941 Winston Churchill, then Britain's Prime Minister, offered Spain a slice of French North Africa if the Spaniards would remain neutral.

Clamp Tightened

Reds Menace Shanghai's Lane to Sea

Shanghai, May 18 (AP).—Chinese Communists troops today tightened their throttling grip on Shanghai, Nationalist island in a sea of Reds.

They closed in from the east with surprising speed. They carried almost to the Whangpoo River north of Shanghai. If they reach the river there, Shanghai's gateway to the sea is gone.

They pressed from the west once more against Woosung, fortress 10 miles north of Shanghai where the Whangpoo joins the Yangtze.

Government gunboats in the Yangtze duelled with Red troops moving down the south bank only two miles west of Woosung.

Other Red units were on the move again toward Lungwha airport, five miles south of Shanghai. A Nationalist garrison communique said the Reds were about five miles from Lungwha. If Lungwha goes, Shanghai's air link with the outside is cut.

The drama of Shanghai overshadowed for the moment the deep Communist drive into South China.

The government's central news agency, however, reported that Nationalist reinforcements (probably from Formosa) had landed at imperiled Foochow. This big southeast port is 375 air miles south of Shanghai.

The agency had reported a Red column but 31 miles from that capital of Fukien Province.

The Red thrust toward Canton, the refugee capital in South China, seemed to have slowed. The Communists were believed pausing to regroup. There was little opposition in front of them.

(Best military information in Canton was that the main body of Communists still was about 350 miles northeast of the city. Advance units have been reported only 225 miles from Canton, however.)

Despite the mounting menace to Whangpoo traffic, a U. S. Navy landing craft went to Shanghai and took off 16 Americans to the safety of American ships waiting on the Yangtze.

One report said Vice Admiral Oscar C. Badger, United States commander in the western Pacific, had sailed back to the Yangtze aboard his flagship, the Eldorado. Badger has been at Tsingtao, U. S. Navy anchorage to the north.

(On the central China front, the Communist radio in Peiping said Red troops had captured Kiukiang. This is a railhead city on the Yangtze about 120 miles east of captured Hankow.)

Jets, B-36's To Vie in Tests

The House Armed Services Committee yesterday directed the National Military Establishment to conduct "impartial" tests of Navy jet fighters against the Air Force's B-36 bomber.

Word from the Air Force has been that no existing jet fighter could intercept the B-36 above 40,000 feet and that tests with its own jets showed them almost impossible to control at that altitude. On the other hand, Navy officers contend their shipboard jet intercepters not only can outmaneuver the B-36 at 40,000 feet but can climb to that altitude in a very few minutes.

The committee's order to the Military Establishment was by a unanimous vote. It directed that results of the tests be reported to the committee.

Chairman Vinson (D., Ga.) said it was time the American people were given satisfactory assurance the B-36 meets the Air Force's claim of invulnerability to interception.

Dewey Leaves England

London, May 18 (U.P.).—Gov. Thomas E. Dewey of New York ended a visit to England today with praise for British farming and legal practices and a promise to return next year for a longer stay. The Deweys left for The Hague, capital of the Netherlands for three days.

Truman Directs Civilian Regime For Guam, Samoa

President Truman yesterday directed Government officials to undertake immediate planning for the transfer of Guam and American Samoa from naval to civilian administration.

He announced his approval of the drafts of legislation for civilian government of the islands, and said Secretary of Interior Krug will present the measures to Congress.

The Interior Department would have general supervision over civil administration of the islands.

Put His Own Head on This

Associated Press WIREPHOTO

JIM ALBRIGHT, 7, of Seattle, Wash., climbed up under a railroad trestle and stuck his head in a gap between two girders. Result: He was trapped 90 minutes before hydraulic jacks and acetylene torches were used to "jimmy" Jimmy out. Said he yesterday, as he pressed his hands to his head: "Never again"

British Navy Is Building 8 Carriers

London, May 18 (AP).—The Admiralty disclosed today Britain is building eight aircraft carriers.

John Dugdale, Admiralty financial secretary, told Commons the total cost would be $240,000,000. He added he hoped two would be in service by the end of 1950.

Dugdale made the statements when asked by a Laborite member if he is "aware that the American Navy has decided to discontinue the building of these great aircraft carriers."

The financial secretary replied that the U. S. Navy was keeping a large number of other carriers.

[The United Press said a radically new British navy ship driven by a gas turbine left Portsmouth today for a test voyage.

Million Out In Italian Farm Strike

Rome, May 18 (AP).—Nearly a million farm workers in the Po Valley and around Rome struck today. They threatened to make the walkout nation-wide by extending it to southern Italy and Sicily.

Bologna was tied up by a Communist-led general strike.

Hotel workers in Florence also walked out, but remained on duty on the floor of the Grand Hotel where Princess Margaret of Britain is staying.

The farm strike was backed by both the Communist-dominated General Confederation of Labor and the rival Christian Democratic Free Confederation of Labor.

The farm workers are demanding a national contract and pay and benefits equal to industrial workers.

Hungary Vote Gives Reds' Party Double Others' Seats

Budapest, Hungary, May 18 (AP).—The Workers' Party, a combination of Communists and submerged Socialists, will have more than twice as many deputies in Hungary's new Parliament as all four other parties together, it was indicated tonight.

Official figures on the parliamentary election of Sunday were released tonight. They showed there were 6,053,972 eligible voters and that 323,453 stayed away. The government said 5,478,515, or 95.6 per cent, voted for the only list of candidates, 165,283 voted against and 86,721 cast what were considered invalid ballots.

The list of candidates was prepared by the People's Front, the coalition of five parties dominated by Communists.

The same group will make the allotment of seats in Parliament. At least 395 seats will be filled.

An authoritative quarter said the Workers Party was expected to receive 266 seats. In the last election, in 1947, the Communists seated 100 deputies and the Socialists 67 in a Parliament of 441 members.

In 1945, the Communists seated 61 deputies and the Social Democrats 60.

Harpers Ferry, W. Va.

HILL TOP HOUSE

One Hour Via B.&O.

In the Little Alps of America Two Rivers and Three States Meet. Berkeley Springs Water Used.

Mr. and Mrs. R. B. Thompson, Props.

HARPER'S FERRY, W. VA.

Enjoy smooth, rich flavor!

Get finer quality... finer tasting drinks with...

Golden Wedding

HAS HAD NO PEERS FOR FIFTY YEARS

BLENDED WHISKEY 86 PROOF • 70% GRAIN NEUTRAL SPIRITS
JOSEPH S. FINCH & CO., ALADDIN, PA.

Why Nu Made tastes homemade-

We make Nu Made the same way you'd make mayonnaise at home... with eggs, pure salad oil, fine vinegar, selected spices. Then, fresh Nu Made is rushed daily to stores. That's why Nu Made tastes homemade... why it adds the right degree of delicate tang to salads. Try it.

YOU CAN'T BUY A BETTER MAYONNAISE THAN NU MADE MAYONNAISE—GUARANTEED FRESH

featured at SAFEWAY STORES

You Get MORE FOR YOUR MONEY

NOW... LOWER PRICES on 1949 models

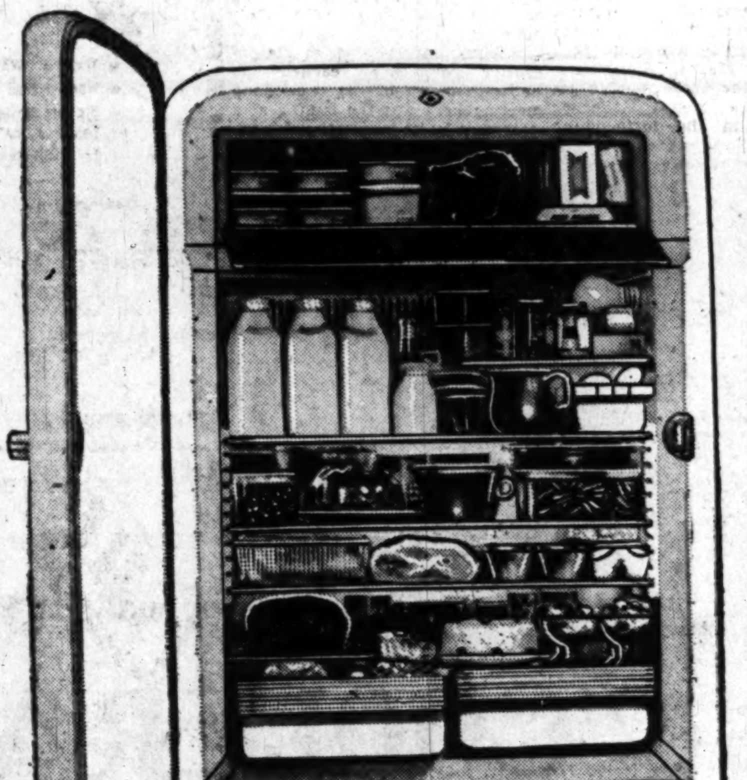

Model W-800 illustrated

- FROZEN FOOD COMPARTMENT
- PLENTY OF ICE CUBES
- ADJUSTABLE SLIDING SHELVES
- BIG VEGETABLE FRESHENER
- NO NOISE—NO WEAR

YOU SAVE UP TO $32.50 on Model W-800

ONLY 10% DOWN 24 MONTHS TO PAY

STAYS SILENT... LASTS LONGER

Servel

The GAS Refrigerator

WASHINGTON GAS LIGHT COMPANY

Rosslyn Gas Company • Serving Virginia

Washington Gas Light Company of Maryland, Inc.

DON'T POSTPONE YOUR TRIP TO

EUROPE

RESERVATIONS NOW AVAILABLE

AMERICAN AIRLINES

AMERICAN AIRLINES, INC. • AMERICAN OVERSEAS AIRLINES, INC.

P&T

Founded 1840

PARK & TILFORD RESERVE

An American Favorite

Best value in America!

Compare taste, formula and price! Then you, too, will agree that Park & Tilford *Reserve* is not only the best value but also

"the finest-tasting whiskey of its type in America!"

PARK & TILFORD DISTILLERS, INC., NEW YORK • 62½% GRAIN NEUTRAL SPIRITS • 86 PROOF

New Coffee

MAKES EARLY MORNING ANGELS

● "Breakfast battles are history in our family!" says Mrs. Tony Webster of New York, N. Y. "My husband says that the new Chase & Sanborn Coffee's turned me into an angel!"

Selecciones does the angel-making! The flavor coffees are hand-selected 1-2-*three* times. Try it and see if you've ever tasted a finer coffee. Get your pound today.

The NEW Chase & Sanborn

Cut in Agriculture Funds Goal of GOP

By Robert C. Albright
Post Reporter

Sparked by the bogey of a 1950 tax increase, Senate Republicans yesterday singled out the fat 1.4 billion dollar Agriculture Department appropriation for another attempt to economize.

A motion to slash 5 per cent from reducible items in the farm measure was presented shortly after a conference of Senate Republicans decided to try systematically to cut every money bill.

Despite two sharp reverses on prior supply bills, Senator Homer Ferguson (R., Mich.) moved to instruct the Secretary of Agriculture to whittle about 36 million dollars from the farm measure.

Russell to Oppose . erguson

Senator Richard B. Russell (D., Ga.), handling the bill, told the Senate he will offer a point of order against Ferguson's motion today. The Senate recessed overnight without a decision.

The congressional choice between economies, a deficit or a sizeable tax increase meanwhile produced these developments:

1. The congressional ax staff, on instructions from tax leaders, will proceed in September with groundwork studies of revenue sources to raise up to six million dollars. There's a tacit understanding among those at the reins that no tax legislation will be seriously pressed until 1950.

2. Senate Democratic Leader Scott W. Lucas (Ill.), while opposed to GOP-sponsored "horizontal" cuts, told newsmen there is reason to believe some presidential "decisions" in appropriations may be "worked out" near the end of the session if prices continue to drop.

Taft May Recall Labor Bill

3. Senator Robert A. Taft (R., Ohio) said he is weighing a move to recall the 2.4 billion dollar Labor-Federal Security bill to the Senate for still another economy test.

After voting three weeks ago to prune 5 per cent from the Labor-Security bill, the Senate Tuesday voted 43 ot 41 to rescind the cut. Senate GOP leaders said the marginal defeat was far from decisive, and promised a new economy round.

The Senate meanwhile beat down two attempts to increase REA appropriations, and rejected, 60 to 14, an effort to raise school lunch appropriations from the 87.5 million dollars provided in the bill to 100 million dollars.

'Peril Point' Limit on Tariff

Economy shared attention with the Administration's reciprocal trade extension bill at the Senate GOP conference. An all out GOP fight to keep a "peril point" limit on tariff cuts was promised by Senator Eugene D. Millikin (R., Colo.), conference chairman.

The Senate Democratic Policy Committee meanwhiled decided to defer floor consideration of the reciprocal trade bill until Senate Finance Chairman Walter F. George (D., Ga.) returns from a hospital checkup. The decision will give Senate priority to another difficulty economy target—the project-loaded War Department civil functions bill.

Pound Dips

To Devalue Or Not Stirs 'Cold War'

London, May 18 (AP).—A vitally important cold war over the value of money is raging quietly behind the stone-faced treasures of Europe.

"Should we devalue, how much and when?" That is the question.

Many high American officials favor devaluation of European currencies. Most European experts right now are resisting.

(In the New York foreign-exchange market, the most important of European currencies—the British pound sterling—was weak today as rumors of impending devaluation continued to circulate.)

The answer to the devaluation question may well mean the difference between success and failure for Europe's United States-backed bid for economic recovery.

Cripps Adamant

It also may be a strong factor in determining whether the Western world will fall into depression.

Devaluation means lowering the value of one country's currency in terms of another.

High American economic officials believe currency revaluation in Europe is necessary to give European producers a chance to keep selling in the American and other markets.

European financial officials favor the objectives but many, including Britain's Sir Stafford Cripps, fear devaluation would hurt as much as it would help by raising prices of imported necessities and cutting earnings from exports.

Paul Hoffman, ECA head, has suggested, Europe revalue as a first step to making currencies freely convertible with each other in a year.

John Snyder, U. S. Treasury Secretary, also said recently some European currences may have to be devalued so American importers can buy goods more cheaply.

U. S. Price Dip Felt

Sir Stafford, Britain's economic boss who controls the pound sterling, answered in a speech at Rome. Devaluation of the pound, he said, "is neither necessary nor will it take place."

The Economist, a weekly journal, observed recently that on economic grounds devaluation probably could be delayed. But it suggested that on political grounds Britain cannot wait that long.

The argument is that if American business declines, devaluation would step up the flow of foreign goods into America and might bring high American tariffs, the magazine said. Import duties would soak up the sacrifice of money value brought on by devaluation, it added.

Britain already is feeling the pressure of falling American prices. Exports to the United States have dropped during the past three months.

She Longed to Be Loved . . .

Associated Press WIREPHOTO

SCOTTIE MOTHERS RACCOONS—Poochie, of St. Petersburg, Fla., was a sad-eyed Scottie when the last of her litter of 10 pups was given away. But she found a way to fill the void in her heart. She adopted three newborn raccoons. Where she found them is one of the mysteries of the animal world

Labor Speaker Applauded for Byrd Attack

Richmond, Va., May 18 (AP).—Delegates to the 53rd annual convention of the Virginia State Federation of Labor applauded today when a regional director of the union called Senator Byrd a "servile political tool of Wall Street Republicans."

Paul J. Smith, gray-haired veteran organizer for the AFL in the South, took the floor after the delegates had returned all of their State leaders to office except one executive board member and a delegate-at-large.

"When the Wall Street Republicans wanted to block the appointment of a personal friend of President Truman, they called on no less a person than our Democratic Senator Harry Byrd of Virginia to do the job," Smith said.

He referred to a 7-6 vote in the Senate Armed Services Committee which blocked the nomination of Mon C. Wallgren as chairman of the National Security Resources Board. Senator Byrd cast the only Democratic vote against Wallgren.

"That dirty, pusillanimous slap in the face to the President of the United States ought to make Thomas Jefferson, Patrick Henry, Thomas Mason, Woodrow Wilson and Franklin D. Roosevelt turn over in their graves," Smith said.

He urged the union men to get out and elect a "liberal" Governor in Virginia in the forthcoming gubernatorial primary. A little further effort by labor, he added, and Virginia will have a "liberal" Legislature.

AFL Sees New Possibility of Uniting Labor

Cleveland, May 18 (AP). — The CIO's get-tough policy toward its own left-wing unions today stirred a new move for unity in the United States labor movement.

AFL leaders, here for an executive council meeting, expressed the opinion the CIO's proposed purge of left-wing leadership in important unions has smoothed the way for new talks on labor unity.

In addition to the attitude of CIO President Philip Murray toward unions which have opposed his anti-Communist policy, the AFL took considerable comfort in the move to leave the World Federation of Trade Unions.

The CIO helped to found the WFTU. The AFL, on the other hand, said from the start that the WFTU would be Soviet-dominated because of sheer numbers. The CIO walked out of the last WFTU meeting in Paris in January and now is formally withdrawing.

AFL leaders believe this removes one of the big obstacles toward labor unity, because the CIO had insisted on WFTU support at the last conference between the big American labor federations in 1947. The AFL refused to go along and the unity talks were abandoned.

Another development as the executive committee reached the halfway point of its week-long meeting here was the issuing of a statement by its international labor relations committee. The committee said that "not only the fate of Germany but of all Europe and mankind will hang in the balance at the Paris meeting of the big four council of Foreign Ministers.

"If our country, Britain and France will continue the unswerving determination dramatized by the Berlin airlift, then the world will go forward on the road to peace. But if we make the slightest reversion to appeasement, then the door to Russian domination of Germany and the entire continent will be wide open.

"Blockade or no blockade, the central and overriding aim of the USSR in Europe continues to be to unify Germany along Communist totalitarian lines and to absorb her as another satellite into the Russian orbit.

"The Soviets have merely changed their tactics but not their goal," said the committee. "Here is a grave danger to the freedom and peace of the world, for today Germany can be a menace to peace and progress only if she becomes a Soviet satellite."

CIO—From Page 1

CIO Right Wing Hits Bridges

that the FE would be cut off from the CIO at the next convention unless the merger took place. Revocation of the charter would certainly be followed by membership raiding on the part of the powerful UAW.

In all of its actions yesterday, the CIO leadership was maintained by 34 to 38 votes as against 9 for the left-wingers. The latter group mustered 11 unions on Tuesday, but yesterday the United Electrical Workers and the Furriers Union were absent from the balloting.

Murray then led the board, opposed by the dissidents, in taking the CIO out of the World Federation of Trade Unions, which has been captured by the Cominform, thereby setting the stage for joining the AFL in a new world organization of free trade unions.

WFTU Ostracized

The resolution on this action declared "it shall be contrary to CIO policy for any affiliate, officer or executive board member to have organizational relationship to the WFTU or any of its agencies." This provision was aimed at Harry Bridges and Don Henderson, president of the Food, Tobacco, and Agricultural Workers, who have been insisting their unions would not quit the WFTU.

President Murray said that none of the left-wing unions threatened to quit the CIO as a result of the right-wing's smashing attack. It was freely hinted by CIO officials, however, that some of the dissidents might be kicked out of the CIO at the next convention.

On Tuesday the CIO executive board censured the policies and activities of the Communist-dominated Mine, Mill and Smelter Workers' Union. Today, the right-wing leadership is expected to again lash out at Communists and sympathizers in the CIO.

In other actions yesterday the CIO executive board:

Demanded that the 81st Congress stay in session until it had passed a substantial part of the Fair Deal program.

Called for passage of the Thomas-Lesinski bill "without crippling amendments" to replace the Taft-Hartley Act.

No Progress Reported in Talks On Ford Strike

Detroit, May 18 (AP).—Company and union negotiations seeking a solution to the Ford srike met for two hours today and recessed without comment to meet again tomorrow morning.

Today's session was the eighth since Ford and CIO United Auto Workers reopened peace talks May 10, five days after the walkout of 65,000 Ford workers in Detroit. More than 100,000 production workers in Ford plants in the Nation are idle as a result of the strike.

There is yet no indication when Government mediators might take an active part in the peace alks.

Democratic Leaders Hail Roosevelt, Jr.

By the United Press

Democratic national leaders yesterday hailed the election to Congress of Franklin D. Roosevelt, jr., and welcomed him to their ranks even though he ran as a "liberal" against a Tammany-backed Democrat.

Democratic leaders in Congress expect him to adopt their party label when he takes the seat he won in Tuesday's special election in New York's Twentieth Congressional District.

Even the Democratic National Committee, which indorsed Tammany-backed Judge Benjamin H. Shalleck as the regular party candidate, is ready to extend the olive branch.

Capital Comment, the party's official publication issued over the signature of Senator J. Howard McGrath, party chairman, will say this week:

"The Democratic National Committee welcomes Roosevelt to the Congress as an able and loyal supporter of the Democratic Party's Fair Deal program overwhelmingly indorsed by the people of his district."

In New York, Roosevelt's smashing victory over Tammany Hall was shaking the old Democratic machine to its base.

Mayor William O'Dwyer, who has been stalking "the Tiger" for many months, met with former Tammany leader Frank J. Sampson behind closed doors at City Hall. Political observers termed the conference a sure indication that a move to reorganize Tammany was gathering momentum.

Roosevelt is planning a 10-day trip to Europe before he takes his seat in Congress.

Senate Must Act

House Votes Inquiry Into Lobbying

The House voted yesterday for a congressional investigation of lobbying. The Senate also must approve before an inquiry can begin.

The House adopted by a thundering voice vote a resolution to create a special committee of seven House members and seven Senators to investigate efforts of private interests and Government agencies to influence legislation. There was just a sprinkling of "no" votes.

House Democratic Leader McCormack (Mass.) said "about 40 million dollars has been paid in for some kind of activity of this kind." He said only 9 million dollars has gone for salaries and "it might be interesting to find out where the other 31 million dollars has gone."

McCormack didn't say what period of time the payments covered or give any other details.

He and others gave assurances there will be no "smearing" in any lobby investigation. And there were widespread assurances there will be no curbing of anybody's right to have his say on what Congress is doing or should do.

Truculent Turtle Ends Anniversary Trip Here

The U. S. Navy patrol bomber, the Truculent Turtle, landed here at 8:10 p. m., last night, completing the last lap of its tour marking the 30th anniversary of the first transatlantic air crossing.

CLARENCE E. KEFAUVER, JR.
CERTIFIED PUBLIC ACCOUNTANT
Member: American Institute of Accountants
ANNOUNCES
THE OPENING OF AN OFFICE
FOR THE GENERAL PRACTICE
of
PUBLIC ACCOUNTING
including
Audits, Systems, and Taxes
COLUMBIA FEDERAL BUILDING
730 Eleventh Street, N.W. STerling 2035

TWA TWA TWA TWA TWA TWA
FLY THE FINEST WEST
TWA Constellations
• Travel at TWA's smooth, fair-weather level.
• World-proved TWA 300-m.p.h. Constellations.
• Big fare savings on family travel and round trips.
• Delicious free meals; courteous service; no tipping.
• For reservations call Republic 5400 or see your travel agent.
Direct service to:
KANSAS CITY
CHICAGO
COLUMBUS

ROBBED of Sleep by Awful Dry Eczema Itch
"... tried Resinol—relief seemed like a 'miracle!'" Ask your druggist for this famous ointment today. Have the comfort enjoyed by thousands, as the Resinol medication in lanolin acts fast to give lingering relief to itchy, burning skin.

Why Mountain Valley Water is Recommended for
ARTHRITIS - KIDNEY and BLADDER condition
This natural mineral water from Hot Springs, Arkansas, helps to—
1. Stimulate kidney functions.
2. Soothe bladder irritation.
3. Neutralize uric acidity.
4. Discharge wastes.
Ask your doctor
Phone for a Case Today
MOUNTAIN VALLEY MINERAL WATER
ME. 1062 904 12th St. N.W.

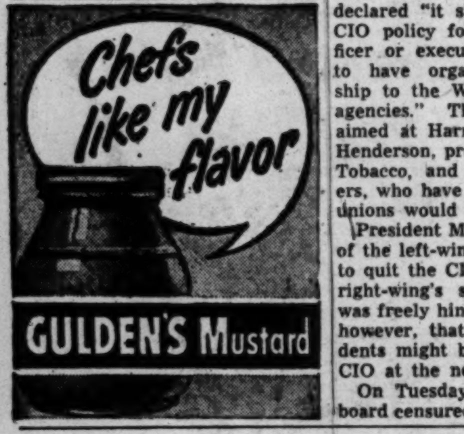

Wouldn't you rather drink Four Roses?
Fine Blended Whiskey. 90.5 proof. 60% grain neutral spirits. Frankfort Distillers Corp., N.Y.

Mount Vernon (Brand) Whiskey—A Blend—86 Proof—72½% Grain Neutral Spirits
National Distillers Products Corporation, New York, N.Y.

An Investment
In these days of conflicting claims and doubts, if you want to invest in secure heating comfort—the type you can depend on—at a minimum cost to you, we invite you to investigate the record of satisfied ABC Oil Burner users right here in Washington, some of whom have used an ABC since 1920, in all kinds of winter weather and are mighty well pleased. John P. Agnew & Co., Inc., 80 Patterson Street N.E. NAtional 3068.

SALE FOR 3 DAYS
PLASTIC
SARAN NATIONALLY ADVERTISED
Same quality as used in covers formerly selling at 55.00
Smart—Durable—Easy to Wash Off.
17.95 up Sedans Coaches Club Coupes
Blue-Green-Maroon-Plaids
FIBRE COVERS 3 Pass. Coupes 4.95 UP 5 Pass. Cars 6.95 UP

ALSO
CLEARANCE SALES
CUSTOM MADE COVERS
For Sedans—Coaches—Club Coupes
FIBRE: Orig. Sold $21.95 Now $8.95
PLASTIC SATIN: Orig. Sold $55.00 Now $22.95; Orig. Sold $35.95 Now $20.95
600 Sets Available to Fit Most Models of Following Cars
1941 to 48 Buick
1941 to 47 Cadillac
1941 to 48 Chevrolet
1941 to 48 Chrysler
1941 to 48 Dodge
1941 to 48 DeSoto
1942 to 47 Hudson
1942 to 48 Ford
1942 to 48 Lincoln
1942 to 48 Mercury
1941 to 48 Nash
1941 to 48 Oldsmobile
1941 to 48 Packard
1941 to 48 Plymouth
1941 to 48 Pontiac
1947 to 49 Studebaker
Kaiser and Frazer 1947 to 49
$2.00 to $3.00 Extra for Cars with Folding ARM Rest in Rear Seat
EXPERT INSTALLATION SERVICE
When ordering by Mail or Phone Please specify Year, Make, Model and Type of Front Seat
WEARBEST AUTO SEAT COVER CO. INC.
910 9th Street N.W. NA. 8072

FREE PARKING 1 HOUR CAPITOL GARAGE
N. Y. Ave. & 13th ST. N.W.
Clark's
Low Liquor Prices Are Hard to Beat!

It's Choice
J. W. DANT
STRAIGHT KENTUCKY BOURBON
9 YEARS OLD
(Genuine Sour Mash)
J. W. Dant! One of the finest names in KENTUCKY BOURBON. IT'S CHOICE . . . EVERY DROP 9 YEARS OLD . . . It will be a long time before you will be able to obtain a 9-year bourbon again. Your opportunity to lay away this choice, delicious, aged bourbon. Buy your supply of cases while it is available. 86 Proof.
$53.95 A CASE 4.69 FIFTH

Imported Fine Spanish Sherries
Pale Dry
Amontillado
Vino de Pasto
OLD ENGLISH
85c FIFTH

IMPORTED FRENCH
BORDEAUX WINES (1943)
BARSAC—Medium White
ST. ESTEPHE—Red Claret
SAUTERNE—Medium Soft
PICKON—Longoeville
GRAVES—1940, Dry, Fresh Fruity
1.29 FIFTH

Excellent Vintage Wines of sound quality recently arrived from France . . . splendid for dining and general use.
14.95 CASE

BURKS SPRINGS STRAIGHT KENTUCKY BOURBON WHISKEY 86 Proof 2.69 FIFTH 32.00 CASE
Monticello Straight MARYLAND RYE 6 Years Old 86 Proof 3.49 FIFTH
BOTTLED-IN-BOND Waterfill & Frazier STRAIGHT KENTUCKY BOURBON 100 Proof 3.95 FIFTH

SPECIAL—NUYEN'S VERMOUTHS
SWEET for MANHATTANS
DRY for MARTINIS
69c FIFTH

QUALITY SCOTCH
HUDSON BAY BEST PROCURABLE
Recognized the world over as top quality Scotch Whiskey. You'll enjoy the smooth, mellow flavor of this very fine whiskey. 86.8 Proof.
4.98 FIFTH
58.00 CASE

Imported SANDY TAMSON SCOTCH
Bottled at Glasgow, Scotland. Quantities limited. 86 proof.
2.87 FIFTH

Reg. 5.95 Imported
CORDIAL MEDOC
One of the world's finest after-dinner cordials. Produced from fine Cognac, Orange Curacoa and Creme Cocoa . . . It's delicious.
44.00 CASE • 88 Proof
3.69 FIFTH

Imported
GRAVES RUM
4 YEARS OLD
Gold or White 1.97 FIFTH
86.6 Proof

100% Grain
GOLD CROWN
DRY GIN
Makes fine martinis and gin drinks.
88 Proof
1.88 FIFTH

705 14th St. N.W. PHONE NA. 3320

'Debt' May Mean Life In Jail for 2 Ex-GIs

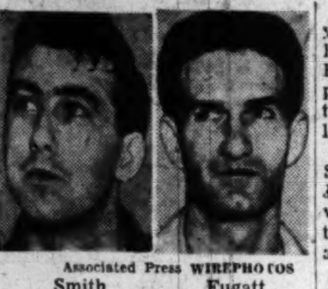

Associated Press WIREPHOTOS
Smith Fugatt
In debtors' prison

Rutland, Vt., May 18 (U.P.).—Two young veterans, jailed for months like the paupers of medieval England, were faced today with possible life imprisonment unless they pay court judgments totaling less than $5000.

Both Ralph J. Fugatt, 29, of Springfield, Mass., and Bernard J. Smith, jr., of Fair Haven, Vt., were jailed because they failed to pay judgments resulting from automobile accidents.

They cannot get out on bail and their terms are indefinite.

"It's possible for them to spend the rest of their natural lives in jail," County Clerk George N. Harman said. He said they were held on a "close jail certificate," a legal action designed to protect persons who receive court awards in civil actions.

To gain freedom, Harman said, the pair must petition the county court to have the certificates vacated. If that is done, they then must face a three-man board of jail commissioners and request permission to take the poor debtors' oath.

Fugatt never has filed a petition. Smith tried twice and was turned down both times on grounds that he or his family could pay the judgment. A prisoner must have an estate of less than $20 to take the poor debtors' oath, Harman said.

Fugatt's wife Katherine, 22, gave birth to a son four days after her husband was jailed.

"I think it's inhuman to deprive a father of the sight of his first child," Mrs. Fugatt said. "It's a crime. My husband was shot down on his twentieth mission over Germany. He was wounded in the back. He spent six months in a German prison camp. And now he's imprisoned in his own country."

"I have no idea when my son will get out of jail," Smith's father said. "He doesn't have the money to pay the judgment found against him. It's been 15 months now since they locked him up for an accident that wasn't his fault. It's a disgrace."

Smith was involved in an automobile accident shortly after returning from military service and a judgment of $2675 was returned against him, because a man changing a tire at the roadside had been killed by his car.

Fugatt, also involved in an automobile accident, was ordered to pay $2189 in a civil action.

BARNES—From Page 1

Bonaccorsy Faces Quiz

officers had beaten him and shot at him three times.

Three weeks after Barnes' arrest, Barrett said publicly he though Roche and Bonaccorsy "were guilty as hell" of the Rowell beating, adding "but I have to prove it." Barrett never did prove it, and a grand jury subsequently cleared the officers of any connection with the beating.

Barnes' lawyer, Wesley Williams, said his client was "framed" and predicted three months ago his lient never would come to trial.

Judge Neilson said yesterday, "If I had known on May 12 the highly unusual circumstances surrounding this case, needless to say it would not have been dismissed. I would have issued a bench warrant for Private Bonaccorsy myself, if necessary."

"The corporation counsel, which is charged with prosecuting violations of the law in this court, did not object to the defense motion to dismiss the case," Nelson said. "I dismissed it because there were no objections, and it looked like a routine case," he said.

"And the Police Department was at fault," he continued, "in not seeing that the witnesses were present and the case prosecuted."

Assistant Corporation Counsel Philip N. Brophy represented the Government in the Barnes case. He said yesterday that on May 12, the case was called at 10 a. m., at which time Bonaccorsy and Roche were paged by the clerk of the court.

At 10:15 a. m., the case was called again. The officers were again paged, and when they failed to appear, Brophy said he "could not honestly justify the continued absence of the officers" and could not object to the defense motion to dismiss.

Court to Hear Wife's Plea

District Court argument is scheduled for today on a motion by attorneys for Mrs. Eilene Latta-Lawrence that a notice be served on her husband, Capt. Alexander Latta-Lawrence, to make certain depositions as to his income.

The allegations refer to Representative Edith Nourse Rogers (R., Mass.), who Mrs. Latta-Lawrence charges had undue influence over the naval officer which created a marital rift. Both Mrs. Rogers and Latta-Lawrence have denied the allegations.

GEORGIA—From Page 1

'Cruelty' Bar To Extradition

he has been imprisoned for nearly six years.

He was convicted of the slaying of Sarah, Thompson, 22, in January, 1943. He escaped from prison in a break of 175 inmates six months later and was arrested in Pittsburgh and held for extradition.

The Circuit Court ruling is applicable directly only in Pennsylvania, New Jersey, Delaware and the Virgin Islands. If upheld by the Supreme Court, it would become national practice.

There seems little likelihood, however, of a Supreme Court test.

R. A. Warren, director of Georgia's Corrections Department, said it was the duty of his office to attempt extradition of escaped murderers, but that "if Pennsylvania wants to keep them and make citizens of them, it can do just that as far as I'm concerned."

In a dissenting opinion Judge John J. O'Connell argued the court should not make a sweeping decision and should rule only on individual cases after deciding whether the convict actually was mistreated.

In a footnote, however, Judge O'Connell said that "Georgia chooses to disregard the mandates of the Eighth Amendment and its own constitution. . . .

"Better it be that a potentially dangerous individual be set free than that the least degree of impairment of an individual's basic constiutional rights be permitted."

Judge Biggs did not go into detail, but said "it is enough to state that leg-irons and most frequent beatings were among the 'minor' constant cruelties."

At Cairo Hotel

ABC License Surrender Is Refused

An offer by operators of the Cairo Hotel's now-closed Salle de Champagne to surrender their liquor license was turned down by the Alcoholic Beverage Control Board yesterday.

Instead, the board heard charges that gambling was permitted on two occasions and that vice squad officers had been served drinks after legal closing hours. All charges were denied.

Phillip Heimovitz, 1300 17th st. nw., a waiter at the Hamilton Hotel, testified he placed bets on April 1 and April 6 with Mrs. Ethel Viola Woolridge, a waitress employed by Joshua Levin and Robert Goodman, operators of the Cairo Hotel coffee shop and the plush Salle de Champagne, a nightclub there.

Heimovitz told the board he placed a $5 bet on a horse with the waitress on April 1, at the coffee shop entrance. He asked her to give the money to a man identified as "Eddie." He said Eddie was Mrs. Woolridge's husband, and that they maintained an apartment across the street.

On April 6, when unable to catch Eddie at the apartment, he placed another bet, for $8, with the waitress, he said. This was a numbers bet, he testified, and it "hit" for $350. But Eddie, he told the board, refused to pay, claiming the waitress had never given the bet to him.

Two days later Heimovitz filed a complaint, outlining his bets with the waitress, at vice squad headquarters.

Mrs. Woolridge, however, emphatically denied taking any horse or numbers bets from Heimovitz at any time. She told the board she was unmarried, that a man named Eddie Vincent, of Wilkes-Barre, Pa., and a part time waiter here, occasionally visited her at her apartment, 1604 Q st. nw.

Joseph A. Kauffmann, counsel for Levin and Goodman, asked the board at the outset of the hearing to permit the operators to hand over their ABC license. He said both were "without funds" as a result of the venture at the CairoHotel.

The board replied it was necessary to air the charges .

Vice squad officers Louis A. Fochett, William N. Fields and Clarence W. Knotts testified that they were permitted to drink in the Salle de Champagne after the prescribed closing hours on April 9, 10 and 11. Their testimony was denied by Levin.

The board took the charges under advisement.

$4870 Jewel Verdict Won

A District Court jury yesterday awarded Mrs. Hilda Yen Male, United Nations employe, a judgment of $4870 because three gems she sent to a jeweler to be remounted were lost.

The jury decided against Norman Seidenberg, trading as J. Clinton Tribby, a jewelry firm at 3123 M st. nw., after deliberating an hour and a half.

It also was ordered that Seidenberg pay 6 per cent interest on the amount of the judgment from November 1, 1945, to the present. Mrs. Male had asked for $7620, plus interest.

She itemized the lost gems as a Chinese jade worth $6000; a star sapphire, $1125; and another sapphire, $495.

Austin Canfield, defense attorney, admitted his client's liability, but claimed Mrs. Male had exaggerated the value of the jewels; that actually all three were worth only about $300.

Mrs. Male, wife of a New Zealand delegate to the United Nations, and niece of a former Chinese Minister to the United States, was represented by C. L. Dawson.

The case was tried before Judge Jennings Bailey.

Rubber Check Suspect Seized On Border

A District man who, according to police, passed $4000 worth of bad checks here from May 2 through May 7 was arrested yesterday at the Canadian border at Keeseville, N. Y.

Mastriani

Detective Sergt. David Higgins, of the check and fraud squad, said the man, Louis P. Mastriana, 30, of 1237 12th st. nw., was picked up after a lookout had been broadcast to all States bordering Canada and to border immigration officials.

According to the detective, Mastriana had just crossed into the United States after pawning jewelry and furs in Montreal. He was driving a new convertible, Higgins said, which he purchased from the Wolfe Motors, 1117 K st. nw., for $1850.

Mastriana paid for the car with a worthless $2000 check, Higgins said. The officer reported he also had purchased a $450 blue muskrat fur coat from Zlotnick the Furrier, a $150 watch, and other items, all with bad checks. The total came to about $4000, he said.

He said Mastriana had bought an automatic check writer, paying for it with a worthless check, and used it to write the checks. A warrant was issued for him Monday, but he had fled toward Canada, according to Higgins.

According to Sergeant Higgins, who worked on the case with Detective Sergt. John Apostolides, Mastriana was indicted in February, 1947, on false-pretense charges and served a 15-month jail sentence.

Inventor Killed By 'Ingenious' Slaying Device

Glendale, Calif., May 18 (U.P.).—An inventor who advertised "ingenious devices for slaying of the human race" was shot to death today by his own invention.

Police were not sure whether Howard Bixby's death was murder, suicide or an accident.

The 68-year-old Bixby, member of a prominent family, was killed by a gun from which the handle had been removed and was fashioned to fire itself.

He also had built radio-controlled models of war machines and weapons, some of which could be set off by the clap of a hand, police said.

In Bixby's front yard a sign read:

"Howard Bixby & Co., manufacturers of radio-controlled battleships and submarines, also manufacturers of machineguns, antiaircraft guns, bombs, torpedoes, motors and transmissions. Also build other ingenious devices for slaying of the human race."

Woman Reports Loss of $1040 to Flim-Flam Artists

A Fairfax County woman yesterday told Alexandria police how two "flim-flam" artists, using the old gag of finding a full wallet, did her out of her entire savings of $1040.

Mattie May Norman, 30, who lives at Young's Village, a Government housing project at Fort Belvoir, said she was in Montgomery Ward's Alexandria store yesterday morning when a strange woman struck up a conversation with her.

A few minutes later, Miss Norman said, a man who knew the second woman, came up, saying he had just found a wallet full of money. They agreed to cut Miss Norman in on a three-way split, she said. But the money would have to be split up later, and in the meantime she would have to put up some cash to pledge her good faith, she was told.

Miss Norman told police the couple drove her to Washington, where she withdrew her entire bank account of $900. Then she drove to her home, where she gave them another $140.

When they got back to Alexandria, she said, the two left her to attend to some business, saying they would be right back. Two hours later when they hadn't returned, Miss Norman told her story to police.

Police said Miss Norman identified the two as Negroes, but could give no detailed description.

Kaufman to Wed at 60

New York, May 18 (AP).—George S. Kaufman, 60, Broadway playwright, said today he would be married next week to Leueen MacGrath, British actress, who recently appeared in "Edward, My Son." Date and place of the wedding have not been set.

Wouldn't you rather drink Four Roses?

Fine Blended Whiskey. 90.5 proof. 60% grain neutral spirits. Frankfort Distillers Corp., N.Y.

$9,950

Built on Your Lot—For Home or Investment
Subject to Normal Excavation and Utility Connections.
This is a home you must see. You will be amazed at value being offered in this attrac. 6-rm., 2-story, 3-bedrm. Dutch Colonial Home.

★ Full Basement
★ Copper Plumbing
★ Steel Beam Construction
★ Rock Wool Insulation
★ Colored Tile Bath
★ Automatic Gas Heat
★ Clear Oak Floors, Plastic Finish
★ Landscaped
★ Large Rooms
★ Full Dining Room
★ Kitchen With Space for Breakfast Set
★ Ample Closet Space
★ Shades and Screens
★ Gas Range

FHA APPROVED FOR MAXIMUM LOAN
Designed By
PRINCE GEORGES DEVELOPMENT CORP.
Hyattsville, Md.
We do not accept contracts in Washington, D. C.
For Information, Call Our Representative Nearest Your Lot

MONTGOMERY COUNTY	VIRGINIA	PRINCE GEORGES COUNTY
Proctor Const. Co., Inc.	Longacres Realty, Inc.	National Home Building Corp.
Silver Spring, Md. 10219 Grant Ave., SH. 7802	3102 Tenth Rd. N., Arlington, Va. OW. 8313—OX. 1016	4700 Baltimore Ave., Hyattsville, Md. WA. 3200—HY. 8817

New York Calling!
2000 modern rooms at sensible rates all with radio, many with TELEVISION
ON TIMES SQUARE AT RADIO CITY
HOTEL TAFT
ALFRED LEWIS MANAGER
7th AVE. at 50th St. NEW YORK
BING & BING INC. MANAGEMENT

"I'M BY YOUR DOOR DAILY TO BRING YOU THOSE GOOD GOOD HUMOR ICE CREAMS"
Your Good Humor Man

GOOD WILL OFFER
BIG 11"x11" CANNON FACE CLOTH IN EVERY BOX OF NEW IMPROVED

• This safe, white granulated soap gets clothes cleaner—washes dishes faster—makes work lighter!
Trust Silver Dust *Another fine Lever Product*

KC
*Guaranteed** better baking with ANY recipe

Kitchen Craft Flour
Use Kitchen Craft in your favorite recipes!
*Guaranteed better baking results or your money back
AT YOUR SAFEWAY STORE

SPECIAL PURCHASE—KIDDIES PLAY TOGS

. . . the manufacturer groaned But what could he do? He was forced to close out a tremendous quantity of children's playware! Your Co-Op buyer, always on the lookout for budget-smiling values like these, scooped up his attractive, practical kiddieware . . . and here they are:

Boxer Swim TRUNKS 71c
Toddlers with boxer swim trunks never lose them in the water! These are all sanforized cotton twills in maize, tan or blue prints. Sizes 2-6.

Knit Swim TRUNKS 71c
Jacquard knit trunks tailored with an eye to the many small details most people don't even know exist in swim trunks. Gay colors, drawstring waist, sizes 4-8.

Lightweight Twill SUNSUITS 71c
Full cut, to hide your child's greatest shame: diapers! Cool and comfortable on the hottest summer days. With gaily trimmed bibs, in blue, maize or white. Sizes 1-3.

Twill Boxer SHORTS 71c
Fine quality twills with bar tacking and 2 deep pockets . . . the kind you'd expect to pay far more for. Buy a few to see Sonny through the summer. Sizes 2-6.

Blue Chambray OVERALLS 71c
Let your toddler knock about to his (or her) heart's content! Practical chambray overalls with red and white striped trimming, in a choice of 2 styles. Sizes 1-3.

Solid & Striped POLO SHIRTS 71c
Fully combed cotton that will last and last! Button shoulder makes it a cinch to dress even the most fidgety child. In a choice of solids or stripes, sizes 1-3.

Twill & Gab CRAWLERS 1.31
Dress or change diapers in a jiffy! All the closing on these strong-as-iron crawlers have gripper snaps, including the crotch! Many pastel shades, sizes 1-3.

Chambray & Poplin OVERALLS 1.31
All the long-wearing chambrays are striped, have gripper fastenings and zipper sides. The sturdy poplins all come with long zipper fronts. Sizes 2-8.

Sturdy Boxer LONGIES 1.31
In blue covert or woven seersucker. The covert with red stitching and rivets . . . the seersucker with button-on suspenders. Sizes 3-6.

E. A. FILENE CO-OP
DEPARTMENT STORE
In The Shirlington Business Center

Mail and Phone Orders Accepted OVerlook 5400

EASY TO REACH—E. A. Filene Co-Op Department Store is easy to reach by car or bus. From Memorial Bridge or 14th Street Bridge, drive past the Pentagon 2½ miles on the Shirley Highway—or take the A. B. & W. "Red Bus" at 12th and Penna. Ave. N.W.

SHOP TONIGHT AND FRIDAY 'TIL 9 P. M.

Wouldn't you rather drink Four Roses?

Fine Blended Whiskey. 90.5 proof. 60% grain neutral spirits. Frankfort Distillers Corp., N.Y.C.

U. S. Stands to Make Million on Sesqui, Congress Is Told

Uncle Sam stands to make about one million dollars profit from Washington's Sesquicentennial celebration, Congress was told yesterday.

The bonanza would come chiefly from admission tax receipts on an estimated 10 million attendance at the city's 150th anniversary next summer.

Senator J. Howard McGrath (D., R. I.) made the profit estimate in an appeal before the Senate Deficiency Appropriations subcommittee for three million dollars for the Sesquicentennial Commission.

Last month the House turned thumbs down on the commission's earlier $1,500,000 request to finance advance planning and building for the celebration.

Senator Margaret Chase Smith (R., Me.), a commission member, joined McGrath, Commission Chairman Carter Barron and Commission Director Edward Boykin in urging the Senate committee to approve the Sesqui funds.

Chairman Kenneth McKellar (D., Tenn.) told reporters following yesterday's testimony that he was convinced the celebration was "a very worthwhile project."

President Truman also has indorsed the program. He suggested last month that it be known as the "Freedom Fair."

McGrath emphasized to the committee that the three-million-dollar appropriation was, in effect, only a loan, since the Treasury will probably receive four million dollars in ticket tax receipts.

The receipt total is based on sale of 10 million two-dollar tickets each carrying a 40-cent Federal amusement tax.

Boykin submitted a "Freedom Fair budget analysis" to the committee. He stressed two points:

1. The proposed 4000-5000 seat amphitheater in Rock Creek Park would be the only permanent building put up for the celebration, and,

2. He did not expect to "load up his staff with lots of high-priced exhibit experts." He said 8 to 10 key assistants would probably be sufficient to run the 217-day commemoration scheduled to open in April, 1950.

At that point, Senator Styles Bridges (R., N. H.), ranking minority committee member, interjected: "Who's going to be your Grover Whalen?"

Barron replied: "I guess I am elected, but I hope I can do a more economical job. Whalen had 1700 employes to run the New York World's Fair on a 144-million-dollar budget. We have a three-million-dollar budget."

Senator Smith told the committee that she had studied the Sesqui prospectus and was "particularly impressed with the historical aspects of the celebration."

CAPITOL SERVICE DRUG STORES

Great Products at Economy Prices!

Courteous, Personal Service At Your Neighborhood Druggist!

A NEW GROUP OF LEADING INDEPENDENT DRUGGISTS

NORTHWEST

Alban Towers Pharmacy, 3700 Mass. Ave. N.W. WO. 3550
Ambassador Drug Store, 1400 K St. N.W. EM. 2334
Argyle Pharmacy, 3220 17th St. N.W. CO. 0182
Babbitt's, 1106 F Street N.W. RE. 0665
California Pharmacy, 2162 California St. N.W. DU. 4149
Cambridge Pharmacy, 927 19th St. N.W. ST. 5995
Chastleton Pharmacy, Inc., 1701 16th St. N.W. DU. 3351
Dorchester Pharmacy, 2480 16th St. N.W. CO. 6111
Embassy Drug Store, 1656 Columbia Rd. N.W. CO. 2111
Fort Stevens Pharmacy, 6130 Georgia Ave. N.W. GE. 6600
Georgetown Pharmacy, 1344 Wisconsin Ave. DU. 2200
Hood Drug Company, 443 7th St. N.W. EX. 4892
Investment Pharmacy, 1501 K St. N.W. ME. 5225
Judd's Prescription Pharmacy, 2750 14th St. N.W. CO. 2371
Kenner's Pharmacy, 17th and Q Sts. N.W. NO. 2031
Key Drug Company, 4400 MacArthur Blvd. N.W. EM. 4400
Keystone Pharmacy, 2150 Pennsylvania Ave. N.W. RE. 0252
MacArthur Drug Company, 4883 MacArthur Blvd. N.W. OR. 2345
Manor Park Pharmacy, 6224 Third St. N.W. GE. 4114
Mass. Ave. Parking Shop Pharmacy, 4841 Mass. Ave. N.W. WO. 4900
McReynolds Pharmacy, 18th and G Sts. N.W. ME. 0333
New Hampshire Pharmacy, 5000 First St. N.W. RA. 3100
Normandie Pharmacy, 6817 Georgia Ave. N.W. GE. 6690
O'Donnell's Pharmacy, 5502 Colorado Ave. N.W. GE. 7577
Packett's Pharmacy, 8472 Piney Branch Rd., Sil. Spgs., D. C. SH. 4464
Petworth Pharmacy, 4201 Georgia Ave. N.W. TA. 3855
Riverside Pharmacy, Inc., 2125 E St. N.W. DI. 4120
Schulze Pharmacy, 1832 Columbia Rd. N.W. AD. 1300
Shepherd Park Pharmacy, 7723 Georgia Ave. N.W. GE. 5200
Shoreham Drug Co., 13th and H Sts. N.W. NA. 8424
Smith's Phamacy, 14th and Clifton Sts. N.W. CO. 3308
Stark's Pharmacy, 3226 Wisconsin Ave. N.W. WO. 0025
State Pharmacy, 17th & Penn. Ave. N.W. NA. 4360
Tipton & Myers Druggists, 1400 14th St. N.W. DE. 9423
Tower Pharmacy, 14th and K Sts. N.W. ME. 1021
Van Sant Pharmacy, 4940 Wisconsin Ave. N.W. EM. 7730
Woodley Drug Store, 3627 Connecticut Ave. N.W. WO. 7777

NORTHEAST

Brentwood Drug Store, 1301 Rhode Island Ave. N.E. DU. 5900
Capitol Towers Pharmacy, 208 Massachusetts Ave. N.E. AT. 6969
Crown Drug Store, 2201 4th St. N.E. NO. 8377
Dailey Drug Store, 1324 Florida Ave. N.E. AT. 8382
Eastern Pharmacy, 400 13th St. N.E. AT. 1111
Gallaudet Pharmacy, 1000 Florida Ave. N.E. AT. 8888
Kingman Park Pharmacy, 1917 Benning Rd. N.E. FR. 8348
Mayfair Pharmacy, 1800 D St. N.E. AT. 1988
Montello Pharmacy, 1609 Montello Ave. N.E. AT. 1433
J. A. Simpson & Co., 6101 Dix Street N.E. VI. 6771

SOUTHEAST

Bell Drug Store, 201 Beyer Rd. S.E. JO. 3-5366
Bretler's Pharmacy, 2341 Pennsylvania Ave. S.E. FR. 4040
Brinsfield Drug Store, 3936 S. Capitol St. JO. 3-5600
Fairfax Village Pharmacy, 3827 Pennsylvania Ave. S.E. VI. 2442
Good Hope Pharmacy, 1400 Good Hope Rd. S.E. LI. 3-4444
Greenway Pharmacy, 3862 E. Capitol St. VI. 2000
Kay's Professional Pharmacy, 925 8th St. S.E. LI. 3-3900
Lyndale Pharmacy, 2924 Minnesota Ave. S.E. VI. 9100
Mellon Pharmacy, 2921 Nichols Ave. S.E. TR. 7666
Naylor Pharmacy, 3039 Naylor Rd. S.E. VI. 1282
Smyser's Drug Store, 1400 Pennsylvania Ave. S.E. FR. 4360

SOUTHWEST

Paul's Drug Store, 901 4th St. S.W. ST. 9691
Seigle's Pharmacy, 1129 4th St. S.W. NA. 4358

VIRGINIA

Barcroft Pharmacy, 4704 Columbia Pike, Arl., Va. OW. 6606
Community Buckingham Drug Store, 256 N. Glebe Rd., Arl., Va. OX. 2600
Community Lee Drug Store, 2207 N. Pershing Dr., Arlington, Va. OX. 0900
Jefferson Village Pharmacy, 612 Lee Blvd., Falls Ch., Va. FA. 9393
Lee Lexington Pharmacy, 5719 Lee Highway, Arl., Va. KE. 3-5787
Rust Manor Pharmacy, 1055 W. Broad St., Falls Church, Va. FA. 1111
Shirlington Drug Store, 2780 S. Quincy, Fairlington, Va. AL. 6473
Westover Pharmacy, 5841 N. Washington Blvd., Arl., Va. KE. 3-6060
Woodlawn Pharmacy, 1219 N. Glebe Rd., Arl., Va. CH. 2222

MARYLAND

Capitol Heights Pharmacy, 5916 Central Ave., Cap. Hts., Md. HI. 4777
Chandler's Drugs, 7037 Defense Hwy., Landover Hills, UN. 8386
Cheverly Drugs, 5401 Annapolis Rd., Bladensburg, Md. WA. 3224
Hillwood Drugs, 7212 New Hamp. Ave., Tak. Park, Md. SH. 3031
Leland Pharmacy, 7007 Wis. Ave., Chevy Chase, Md. OL. 4636
Montgomery Hills Pharmacy, 1007 Seminary Rd., Silver Spring, Md. SH. 5150
Mount Rainier Pharmacy, 4007 34th St., Mt. Rainier, Md. WA. 3376
Parkway Prescription Pharmacy, 8220 Wis. Ave., Bethesda, Md. OL. 1010
Rock Creek Drug Store, 8309 Grubb Rd., Sil. Spg., Md. SH. 1327

NEWEST OF ALL!

Stopette SPRAY UNDERARM DEODORANT

Sprays underarm odor away

Squeeze the new unbreakable thermo-plastic bottle to create magnificent misty spray ...that Sprays underarm odor away and checks perspiration effectively.

No messy fingertips—no waste. This new patented lotion, made of "kindest-to-your-skin" ingredients, is harmless to clothing.

Economical, too—a year's supply in each bottle!

$1.25 plus tax

SQUEEZE THE BOTTLE... IT SPRAYS!

NOW! BANISH DEEP-DOWN BREATH ODORS WITH

Breath-O-Lator

The New Scientific Mouth-Inhaler that Cleanses your Entire Breathing System

★ Neutralizes all types of breath odor instantly—for hours at a time!

★ Does more than sweeten the mouth—also banishes digestive type of bad breath caused by smoking, liquor, beer, onions, garlic, rich foods—or from false teeth, bridges, children's dental braces.

★ Guaranteed safe by hospital and laboratory tests. Used and endorsed by doctors and dentists. Clean, refreshing, simple to use. All you do is inhale!

$1.00

At last—Breath-O-Lator ends worry about breath that offends! Use anywhere, anytime. Simply place Breath-O-Lator between lips; inhale deeply once or twice. Pleasant, harmless Neutragen vapors circulate throughout your breathing system... give instant and complete protection. Not only banishes superficial mouth odors—also neutralizes deep-down digestive type breath odors.

Extra Refills 3 for 25¢

Developed by the Crosby Research Foundation, endowed by Bing Crosby

© 1948 Sigma Products Corp.

Be Wise! Alkalize!

ALKA-SELTZER

30c SIZE 25c

60c SIZE 49c

New, softer Kotex* 33c, 2 FOR 65c

Kotex Wonderform Belts EACH 31c

Soft, strong Kleenex* 200's 18c, 2 FOR 35c

New, bigger Kleenex 300's 27c, 3 FOR 79c

Economy size Kotex $1.27, 2 FOR 2.49

*T. M. Reg. U. S. Pat. Off.

NOW ALL YOU WANT!

15c each

2 For 29c

7 For $1.00

DELSEY* TOILET TISSUE

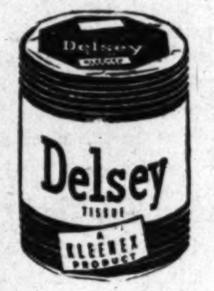

SPECIAL VALUE!

Evening in Paris

BATH POWDER and
REGULAR $1.25 SIZE
EAU DE COLOGNE
GENEROUS INTRODUCTORY BOTTLE

both for only $1.35 PLUS TAX

BOTH these summer-time essentials for only a little more than the price of the powder alone! Don't miss this delightful beauty bargain, a special value to keep you specially cool and comfortable while the romantic fragrance of Evening in Paris whispers to all how lovely you are.

TRY THIS NEW GENTLER CREAM DEODORANT!

YODORA

checks perspiration odor the soothingest way!

Made with a face cream base. Soft, gentle, soothing to normal skin. No harsh ingredients to cause irritation. Won't rot or fade fabrics. Tubes or jars

10c SIZE

30c SIZE 29c

60c SIZE 59c

After-Shaving Luxury—DAILY!

Tawn After Shave Lotion... Soothes and cools... helps heal razor nicks ...refreshing, distinctive, "just-right" masculine odor.

5 OUNCES ONLY 75c PLUS TAX

Tawn AFTER SHAVE LOTION

NEW! Tawn SHAMPOO

● Lathers profusely in hard or soft, hot or cold water ... loosens and whisks out dandruff as it cleans hair and scalp.

Only 49c

CALOX TOOTH POWDER

makes teeth 38% BRIGHTER in 7 days!

30c SIZE 29c

50c SIZE 49c

79c SIZE

The first word in cream-oil hair tonics

The last word in well-groomed hair

BRYLCREEM IMPROVES YOUR APPEARANCE INSTANTLY

FIRST CHOICE OF MILLIONS before the war! — during the war! — after the war! Brylcreem makes hair soft, smooth, good-looking instantly. Also helps (1) relieve dryness, (2) remove loose dandruff, (3) check excessive falling hair. Not greasy, sticky or highly scented—it's perfect—buy today.

Ask for Brylcreem at your barber or drug counter. Giant tube 29¢, 49¢. 30,000,000 sold yearly.

CONDITIONS as it GROOMS

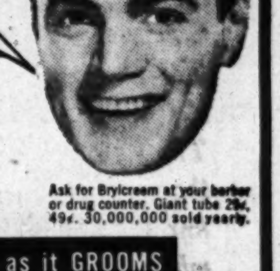

...Makes your Lipstick stay on, and on...and on!

Lip Life COLORSTICK BASE

Applied before using lipstick, LIP LIFE assures morn-to-night lip beauty... makes lipstick last ...keeps color on your lips even though your lipstick wears off!

$1.00

Lip-Life "B" — use with "blue-tone" lipstick
Lip-Life "R" — use with clear red lipstick

...not a drying liquid!

Smooths and soothes lips!

Visit your neighborhood Capitol Drug Store for quality products at all times.

DOESN'T EVEN FEEL greasy

TROL doesn't even feel greasy on your fingers when you rub it in your hair!

In the exclusive Trol formula, Activated Oil is minutely dispersed—never enough to goo your hair—precisely enough to groom it! It's perfect—50¢ & 83¢. An Odell Product.

Trol
Reg. U. S. Pat. Off.
A new kind of Hair Tonic

EXTRA VALUE!

Dr. West's Miracle Tooth Paste

2 for 1

TRY IT AT OUR EXPENSE

Both for 43¢

IF NOT SATISFIED AFTER USING ONE TUBE RETURN BOTH TUBES FOR YOUR MONEY BACK

The Washington Post
Registered in U. S. Patent Office

An Independent Newspaper
Published every day in the year by The Washington Post Company

EUGENE MEYER, *Chairman of the Board*
PHILIP L. GRAHAM, *President and Publisher*

HERBERT ELLISTON .... *Editor*
ALEXANDER F. JONES .... *Assistant to the Publisher*
JAMES RUSSELL WIGGINS .... *Managing Editor*
CHARLES C. BOYSEN .... *Business Manager*
DONALD M. BERNARD .... *Advertising Director*
JOHN J. CORSON .... *Circulation Director*

The Associated Press is entitled exclusively to use for republication of all news dispatches credited to it or not otherwise credited in this paper and local news of spontaneous origin published herein. Rights of republication of all other matter herein are also reserved.

1337 E Street N.W., Washington 4, D. C.
Telephone NAtional 4200

Offices of National Advertising Representatives
New York........270 Madison Avenue (16)
Chicago........360 North Michigan Avenue (1)
Philadelphia........225 South 15th Street (2)
Detroit........General Motors Building (2)

CARRIER DELIVERY
City Zone

Daily and Sunday	*Sunday Only*	*Daily Only*
One week...$ .30	One week...$ .10	One week...$ .20
One month.. 1.35	One month.. .45	One month.. .90

Elsewhere

Daily and Sunday	*Sunday Only*	*Daily Only*
One week...$ .35	One week...$ .15	One week...$ .20
One month.. 1.50	One month.. .65	One month.. .90

BY MAIL—PAYABLE IN ADVANCE

Daily and Sunday	*Sunday Only*	*Daily Only*
One year..$18.00	One year....$7.80	One year...$10.40
Six months.. 9.00	Six months.. 3.90	Six months.. 5.20
Three months 4.50	Three months 1.95	Three months 2.70
One month.. 1.50	One month... .65	One month... .90

Rates to Foreign Countries will be furnished upon request

Entered at the Postoffice, Washington, D. C., as second-class mail matter.

•• Thursday, May 19, 1949

Congressman Roosevelt

More than the Roosevelt name was involved in the impressive victory of Franklin D. Roosevelt, jr., in the knockdown battle for the congressional seat vacated by the death of Sol Bloom. Mr. Roosevelt possesses many of the politically lucrative qualities of his historic father. He has the same easy charm, the same self-assurance, the same gift of speech. But his massive vote, which totaled more than that of his three opponents combined, was not achieved by mere trading on personality. Mr. Roosevelt conducted a razzle-dazzle campaign that included everything from baby-kissing to street-corner speeches and ringing doorbells. By the time he was through, a substantial portion of New York's West Side had had a chance to see him in action and hear his program of non-Communist progressivism.

What the election demonstrates is the growing truth of the axiom that political machines no longer can win with just anybody. Mr. Roosevelt was denied the Democratic nomination by Tammany Hall, which proceeded to select a respectable nonentity, Judge Benjamin Shalleck. Roosevelt then obtained the indorsement of the Liberal Party. He was assisted in his house-to-house campaign by the powerful International Ladies Garment Workers Union and such other groups as Americans for Democratic Action and the American Veterans Committee—in both of which young Roosevelt is a leader. He seems to have capitalized also on the smelly alliance between Tammany and Frank Costello, the slot machine king, as well as on the efforts of Representative Vito Marcantonio's American Labor Party to divide the vote.

Probably the most immediate result of the defeat of Tammany is to make the Liberal Party a force to be reckoned with in New York State. Although Roosevelt is by inclination a Fair Deal Democrat, he comes to Congress without any obligation to the Administration, which tacitly supported the "regular" Tammany effort. By tradition freshmen Congressmen are supposed to listen instead of lead, but assuredly Mr. Roosevelt's flair for politics will keep him before the public.

Solomon In Africa

An unholy alliance of Arab and Soviet blocs at the U. N. Assembly has torpedoed the most promising plan yet devised for settling the future of the former Italian colonies. The Sforza-Bevin plan would have satisfied every legitimate interest involved. King Solomon himself could not have dealt more wisely with this derelict colonial empire. The plan would, first of all, have put Italian Somaliland under Italian trusteeship, perhaps because this is largely uninhabited desert wasteland which nobody really wanted. It would have divided Eritrea between Ethiopia and the Sudan, thus giving a measure of tardy justice to Emperor Haile Selassie and his greatly wronged people. It would guarantee a special status to the cities of Asmara and Massawa so that their Italian residents might have some safeguards under Ethiopian rule. As for Libya, the most vexatious problem of the lot, the abortive settlement called for Italian trusteeship over Tripolitania, the western portion, beginning in 1951; for British trusteeship over Cyrenaica, the strategically important eastern portion; for French trusteeship over the Fezzan Desert in the southwestern portion; and—most important of all—for the merging of all three trusteeships into a fully independent Libya in 10 years.

This plan is so sensible that we cannot believe its rejection will be final. We can understand the anger of the Tripoli Arabs at the prospect of being returned to Italian rule, even for a few years. Yet we fail to see how, in the long run, the proposed solution would be anything but fair to the entire Arab world. The British wartime promises to the Senussi tribesmen in Cyrenaica would be kept, and rightly so. The entire area could look ahead to independent nationhood alongside the other Arab countries to the east. British (and American) strategic interests in the Middle East would be protected. The fact that these would be temporary trusteeships instead of old-fashioned annexations—except in Eritrea—should safeguard the rights of natives and Europeans alike.

Apart from the miserable failure of the Assembly to settle an issue that has hung fire far too long, the most disturbing aspect of the whole affair has been the wholly unworthy clamor in Italy for the return of all the former colonies. Surely the Italian people must know by now that they will win more prestige from following the DeGasperi-Sforza policy in Europe than from annexing all the sands of the Sahara. We cannot for a moment agree with the Italian Ambassador, Signor Tarchiani, whose first comment after the Assembly vote was that two years' work had been thrown away. If the Sforza-Bevin plan was sound before the Assembly considered it, it will still be sound in September, when the new Assembly will have to grapple with the same issue again.

McCloy Appointment

It is testimony to President Truman's realization of what he calls the "supreme" importance of the High Commissionership in Germany that his choice has fallen upon John J. McCloy. Mr. McCloy does not succeed the appreciated General Clay. General Clay was military governor in Germany, but military rule is now being wound up and in its place an Allied High Commission with supervisory powers is being set up alongside the West German government at Bonn. Mr. McCloy will be first among equals in the new High Commission as a watchdog over German performance. It is for this reason that the post demanded a man of independent and salient character. This Mr. McCloy possesses. A man without mettle could not deal with the German government at arm's length, as Mr. McCloy will have to deal with it.

American policy requires Germany to be fitted into Europe as a partner in a real community. The way to begin is to create interests in common, and the major interest in this category is the Ruhr. As the hub of Europe, the Ruhr is the opportunity of Europe, the means for making visible an entire community. Mr. McCloy's awareness of this relation has been amply demonstrated. One of his first actions when he became head of the World Bank was to urge the establishment of an international Ruhr authority with which the World Bank could do business as the financier of reconstruction. He got to first base, but no farther. This shows the temper of the man—how he thinks in continental terms. With such an approach, he will not be sucked into an identification with a narrow-mindedness that he is bound to encounter in Germany. His greatest contribution would be to be the spearhead of the Europeanization of Germany—a task of education as well as example for which the means will be available to him inside Germany.

As an executive, Mr. McCloy won his spurs as Assistant Secretary of War under Secretary Stimson. Mr. Stimson's greatest gift is sometimes said to have been his ability to impart some of his greatness to his associates. Certainly this association must have been the richest experience of Mr. McCloy's life. But Mr. Stimson merely activated the potential in Mr. McCloy. Now Mr. McCloy is in a position to show his stature in the most exposed position in the foreign policy of America. Mr. Truman has carried out the Churchillian injunction that when power is given in time of crisis, that power should be plenary. Mr. McCloy will be "the supreme United States authority in Germany," i. e., he will be ECA head as well as High Commissioner, and, in addition, "will be authorized to direct the United States' commanding general to intervene for the maintenance of law and order and to take such other action as is required to support United States policy in Germany." Mr. Truman is to be complimented not only on his choice but also on the confidence he has reposed in Mr. McCloy. That the appointee will be worthy of it is the wish of all who know him and who appreciate his worth and his concept of public service.

Dr. Grosvenor's 50 Years

Fifty years ago today Dr. Gilbert Grosvenor became editor of the *National Geographic* Magazine, then a stuffy scientific journal with only 900 subscribers. The *Geographic* of those days was so small and so poor that its editor had to paste the addresses on its wrappers by hand. Today it has grown to be a kind of Washington Monument of magazine publishing: a prodigy in size, an oddity in concept, an extraordinary achievement from every point of view. Its circulation of 1,850,000 reaches into every county of the United States and every country of the world. It probably has had a greater influence in schoolrooms in the twentieth century than *McGuffey's Reader* had in the nineteenth. It has been collected, preserved, and bound to a greater extent than any other publication. By material standards alone, Dr. Grosvenor's record is worthy of wonder and praise.

Since the *Geographic* is now an accepted American institution, the American people can be divided into those who go on liking it, year after year, and those who can't abide it. Scholars have sniffed at it as too "popular"—as if it is a crime to make geography or any field of knowledge popular! Commercial editors and promoters have looked down upon it as a freak or an accident; they forget the shrewd editorial judgment that has gone into it for half a century. One of Dr. Grosvenor's first masterstrokes was to play on the snobbery-joinery in most of us; instead of selling subscriptions he offered memberships in the National Geographic Society. He was ahead of most editors in recognizing the appeal of pictures and in keeping abreast of technical developments in color printing. He showed such foresight that eight months before the outbreak of the First World War he had 300,000 copies of a wall map of Europe printed and stored in a basement, and was able to distribute them with his August, 1914, issue. He insisted that every sentence in his magazine be easily understood, but he always paid his public the compliment of assuming that it really wanted to learn and to know.

True, the *Geographic* has quirks in its personality. It operates under a strict code, laid down by its editor 35 years ago, that "only what is of a kindly nature is printed about any country or people, everything unpleasant or unduly critical being avoided." The magazine thus pictures and describes a world with no dirt, no smells, no squalor, and usually no social or economic problems. Moreover, it has always had a schizophrenic interest either in picturesque costumes of a vanished period or in the fast-vanishing peoples who wear no costumes at all. Yet, on the credit side, the *Geographic* has opened the eyes of two generations of Americans to the inexhaustible interest and variety of the world they live in. No other periodical has done more to break down the mental isolationism of the American people and to spread the idea that all men are brothers.

The people of this Capital City have special reasons for looking back approvingly over Dr. Grosvenor's 50 years. His magazine is not only one of the District's largest enterprises but for years has been Washington's most effective civic booster. In text and pictures it has repeatedly told a world-wide audience of the beauties of our city and of the plans to make it more beautiful. We of *The Washington Post* may as well admit it: we envy Dr. Grosvenor his fine printing, his shiny paper, his romantic subject matter; but we congratulate him all the more warmly, and we wish him at least as much success in his second 50 years as in his first.

Red Twilight

It is hardly possible to attach too great an importance to the result of the balloting in the Soviet zone of Germany. It was one of those elections on the totalitarian model in which the voters, instead of being offered a choice of candidates, are presented with an *a priori* list of nominees and instructed to approve them. In this case the names were of delegates to a People's Congress which would have the function of approving all Russian plans for Germany.

The methods whereby tremendous majorities are obtained for such lists are by now well known. The Germans themselves had plenty of experience with them just before and after Hitler's rise to power. The apparatus of intimidation in the control of the German Communists and their secret police is enormous and almost irresistible. Nevertheless more than four million Germans—or a little over a third of all who participated in the election—voted *Nein* to the list of candidates. Hundreds of thousands of ballots, it appears, were invalidated because they had been inscribed with derogatory comments about the Communist police state. Early reports indicated that in the Soviet sector of Berlin the number of those who resisted the pressure to vote *Ja* was substantially greater than the number of those who yielded. Indeed, in the western section of Germany accusations now are being made that the actual results of the voting were falsified by the Communists; that the ballots for the whole Soviet zone, if honestly tabulated, would show that the Russian plans for Germany had been repudiated by enormous majorities. One irony lay in the fact that the Communists, in order to swell the total votes, had suspended the denazification laws to enfranchise the former followers of Hitler in the expectation that they would vote in accord with the desire of Moscow.

Thus the result of the election may be considered the greatest loss of face that the Communists have suffered in Europe since the conclusion of the war. The effect cannot be otherwise than to encourage resistance elsewhere behind the iron curtain and to strengthen the confidence of anti-Communist forces everywhere. The consternation that the election figures have caused among the Communist rulers may be seen in the angry demands for vengeance against "agents of foreign imperialism."

By these may be meant former Christian Democratic, Liberal Democratic and Social Democratic leaders who, notwithstanding the ostensible absorption of their parties into a Communist-controlled Popular Front, have somehow managed to encourage their followers and to remain in touch with compatriots in the western zone. It is known that an underground movement of considerable proportions exists in Soviet Germany and that some of its members have even managed to infiltrate themselves into positions in the government. Thus the election is likely to be followed by a purge, and we may hear later of wholesale arrests, seizures of hostages and deportations. But the liquidation of four million Germans would present a formidable problem, even to a police state, though something on this scale was once accomplished in the Russian Ukraine.

But no amount of reprisal can repair the damage to Communist prestige. The result of the election may therefore be interpreted as another sign of the diminishing momentum of communism as an historical force. There is a sense in which communism, so far from representing the world of the future, as its devotees believe, is anachronistic and reactionary. Its ultimate postulates are derived from a nineteenth century natural science that science itself has long since repudiated. But there is yet another reason for supposing that communism, like nazism, must in the long run prove self-destructive, for it is based on a conception of human nature that human beings sooner or later find unendurable.

"And So Was Your Old Man!"

HERBLOCK
©1949 THE WASHINGTON POST CO.

Heart Hunger Of Nations

By Malvina Lindsay

Democratic Weapon

MUCH OF the world seems to be short not only of dollars, food, clothing, but also of affection. Just as psychologists are emphasizing the need of children for love, so it is being demonstrated that nations, especially those that have suffered war's reverses, are hungry for liking and understanding.

Particularly is this self-esteem sought from Americans, who are the present world symbols of wealth, power, success. Hence this country finds its foreign policy involving some intangible duties of parenthood.

From both West and East comes this reaching for personal attention, for help not measured in dollars. American women in Europe have been impressed by the eagerness of women of Italy and Germany to tell of their war sufferings. Many want to explain why they acted as they did. They also want Americans to appreciate their present struggles, to sustain them with personal interest and sympathy.

THIS FEELING is even stronger in Japan. There also is found the greatest interest in the American political system. A recent article in a Japanese newspaper on the meaning of democracy, by one of this country's most distinguished authors, brought thousands of letters. Many of these were pathetic gropings for a warmer, more personal understanding of democracy than slogans and edicts give. A young man wrote:

"I am a mere technician working for a motion-picture company . . . For a long time now I have been dreaming of having friends in America; it would make me so happy . . . After the war many American soldiers came, but unfortunately to this day I have not been able to find anyone with whom I can get friendly enough to start a correspondence. How wonderful it will be to hear about democratic techniques, politics and sociology from friends in America. We young men of Japan are holding on to our hopes despite all the confusion around us, and on this fifth year since the end of the war we are praying for everlasting peace."

A younger boy wrote: "Perhaps my sentence is poor for I am a greenhorn for English. We were blindfolded by some leaders and had been led to wrong direction . . . When we came to ourselves from bad dream of course we sorrowed the defeat of our country. Talking about all my feelings I am in immense relief. I shall be so happy if I get American people's encouragement letter, and such letters will be a bread of mind for all Japanese boys."

A MAN teacher wrote: "It seems there are two types of people in post-surrender Japan—some trying to make excessive profits of their own . . . others wishing that our country will become good to live in. Even persons of high rank sometimes belong to former, and on the contrary, many who are not well off do not give up radiant ideal . . . So long as Japan is not forsaken by such ideal she will be sure to take her peaceful form again and to be loved by the world. I am glad to have some dear memories of warm friendships with Chinese . . . The United States is not more than the knowledge through the newspaper or through American officers and soldiers of the occupation forces. And so we don't know anything that was really grown up in the very land."

An aged woman teacher wrote regarding a book she had hoped to translate: "I should like very much to do my best . . . for the sake of these poor children who are left in the state of mental astray . . ."

Recently a young Japanese journalist visiting a Washington author effectively described Japan's present state of not being able to "live by bread alone"—and the same applies to other countries. He said: "We Japanese know that we could not live without the food that comes from America because our outlets for trade are so limited. But while we eat the food gratefully, our hearts are sick. We understand why we are hated. We expect it. And yet all of us did not agree with the policies of our country and even had we, where can a fresh point of view come from, if not from the people of America? . . . You have a saying, something about the gift without the giver is bare. I think that that expresses what we feel. We have no right to expect any feeling from the giver, and yet the gift is indeed bare."

Letters To The Editor

Communications must be addressed to the editor and must carry the complete name and street address of the writer, though pen names will be permitted at the editor's discretion. Letters of less than 200 words will be given preference, and all letters are subject to condensation. No communication can be returned.

Republicans On Power

In your May 11 issue Columnist Marquis Childs committed again the frequently-made error of describing the controversy over Federal generation and transmission of hydroelectric power as a partisan issue between Republicans and Democrats. Impartial scrutiny of the facts will readily indicate otherwise, in spite of the constant cry of some Democrats that they alone believe in developing the hydroelectric potential of the Nation's rivers.

Despite the headline on Mr. Childs' article, there is an essential difference between the general term "public power"—if that means complete ownership and operation of all power facilities, transmission and distribution systems by governmental bodies—and the specific question of Federal generation and transmission of power as part of multiple-purpose development of interstate streams.

The Reclamation Act of 1902, passed under a Republican Administration, first authorized Federal power development. Hoover Dam, built under a Republican Administration, was the first giant Federal power project. The much-maligned, Republican-controlled Eightieth Congress appropriated more money for development of Federal power and transmission facilities than any previous Congress in history and *more than the previous five Democratic Congresses combined.* (Yes, they did reduce some appropriations below the budget figures, knowing full well the agencies concerned couldn't have spent all they asked for if they got it.)

Similar charges have often been made that only Republicans have ever opposed Federal power development. Those who make such charges conveniently forget that the Democrat chairman of the House Subcommittee on Interior Appropriations in the Seventy-ninth Congress led a battle to cut power funds by greater percentages under the budget requests than did the chairman of the same committee in the Eightieth Congress.

They overlook a goodly number of Democrat Senators and Congressmen who constantly play hand-in-glove with a few reactionary Republicans in every move to halt the full-rounded development of all the resources in these rivers in order to protect the backward position of some monopolies . . . and some localities.

In the debate of last month over Bonneville's Hungry Horse line, Mr. Childs neglected to report that at least four Northwest Republicans took the floor in defense of this item and of the Bonneville administration's transmission program in general. There are a lot of us who do not want the *Federal* Government in the *retail* power business. But that has nothing to do with river development, for which Republicans as a party have worked so long.

WALT HORAN,
Representative from Washington State.
Washington.

Neighborhood Inventory

Your paper recently reported that Maj. Gen. U. S. Grant 3d, chairman of the National Capital Park and Planning Commission, presented a plan to the annual convention of the District Congress of Parents and Teachers, in which he proposed that the city be divided into 21 neighborhoods with children preparing reports on what used to be located in each area, what is there at present, and future uses of the locality. The children would consider the neighborhood in terms of families, homes, schools, playgrounds, industries, streets, churches, libraries, theaters and health centers.

Stories, pictures, charts and illustrations prepared by the pupils would be printed in pamphlets, and compiled into one book to be called *Our Washington.*

I believe this "physical inventory" of 21 neighborhoods would have even greater meaning if it were expanded to include a "human inventory" of the people who make up the residents of our Nation's Capital, and who come from all parts of this country and, indeed, from all over the world. Some organized efforts to "know your neighbors" would help our residents, parents, teachers and children to better appreciate and understand their fellow Americans, as people.

ALEX WEINSTEIN,
Director, Community Relations, Antidefamation League of B'nai B'rith.
Washington.

First Atlantic Flight

I have seen references in *The Washington Post* to "the Navy seaplane which made the first Atlantic crossing in May, 1919."

Is it not correct that the first transatlantic crossing was made by the British fliers Alcock and Brown?

A. J. DAVIS.
Washington.

Editor's Note: The Navy NC-4 flight across the Atlantic was completed in May, 1919. It took off May 8, landed in the Azores May 16 and arrived in Lisbon May 26. The Alcock-Brown flight was in June, 1919. The takeoff was June 14 and the arrival in Ireland June 15.

Rogge's Record

In your May 8 issue there appeared a review by Mr. Sterling North of the book, *Our Vanishing Civil Liberties*, by O. John Rogge.

I assume that this review is written in good faith and Mr. North means just what he says. In the review we find this:

"In one respect Mr. Rogge continues to serve the American people well. His is the most articulate voice raised against the fantastic perversion of justice practiced by the House Un-American Activities Committee and the loyalty boards which have usurped quasi-judicial functions for their star chamber inquisitions."

Further, we find this:

"None of the civil liberties for which he fights is allowed under the iron heel of a Politburo."

Mr. North must have some knowledge of the mass sedition trial of 1944. Mr. Rogge was assigned to that case, I think in 1941 or 1942, and every possible artifice, design, trick and Politburo and subterfuge was used to deny the accused persons their constitutional and civil rights.

Subsequent events have borne me out since he was fired from the Department of Justice—one of the most humane acts ever performed by Attorney General Clark. He has allied himself with the cause of the Communists.

After reading Mr. North's review I would be not at all surprised to see a book on the market any day on the evils of gambling by Sam Beard, and one by James LaFontaine on the perils of dice. If this comes to pass I trust you will review it.

JAMES J. LAUGHLIN.
Washington.

"Overloaded Congress"

In your editorial of May 14, entitled "Overloaded Congress," you stress the point that "Congress itself ought to realize that if it is going to serve the Nation well, it will have to abandon the indulgences of the comparatively easy-going past."

Assuredly not the least of these indulgences is the indulgence in the use of the archaic third person form of address. Almost as great an indulgence is the use of fulsome complimentary adjectives when referring to each other.

Take, for example, *Congressional Record* No. 85 which covers the Senate proceedings of May 13. Some 1537 words were devoted to the third person form—"the Senator from New Jersey," etc. Inasmuch as these designations are almost invariably followed by the parenthetical insertion of the actual names of the Senators we have sheer duplication.

Aside from 108 uses of the phrase "Mr. President" in actually addressing the chair it was also used 88 times for oratorical flourish in the course of senatorial addresses.

When you come to the matter of adjectival praise you find the indulgence profuse if somewhat monotonous. Fifty-eight Senators were described as "distinguished;" 6 as "my good friend;" 4 as "able;" 2 as "my distinguished friend;" 2 as "my colleague;" 1 as "my esteemed colleague;" and 1 lucky Senator drew the fulsome appellation "my distinguished and beloved friend."

By a simple arithmetical process we find that these 1813 extraneous words consumed some 15 to 20 minutes of Friday's session and filled better than a page of the *Congressional Record.* Assuming that that day's session was a representative one, we find that up to the present time the Eighty-first Congress has, in the Senate alone, devoted approximately three days time to archaic language and ponderous courtesies.

Furthermore, the dazed taxpayer has contributed some $5000 to $6000 for the purpose of having these turgid phrases immortalized in the *Congressional Record.*

ROBERT F. NACHTRIEB.
Washington.

Your editorial, "Overloaded Congress," must be applauded as timely.

Running our Nation is a difficult job and too much time is wasted in talk. In the House debate is limited. Though the results are at time hilarious, this curtailment insures the transaction of business.

In the Senate the extended analyses indulged in by certain members arouses the suspicion that they seek thereby to practice and perfect themselves for future judgeships. On the other hand, many fulminate solely that they may impress the people back home, but the most serious objection is the deliberate obstruction inspired by outside pressure groups who view Washington as a vehicle through which they may obtain legislation for their special benefit and enrichment.

Unquestionably, restriction of debate in the Senate is a must.

Visitors to the galleries are heard to protest that members are talking to empty benches, whilst at other times the attendance is meager. It is axiomatic that members cannot be in two places at once and that the business of Congress cannot be transacted without the machinery of committees. But there is no question that too much time is often wasted in committees. The suggestion has been made that three days be set apart for the meetings of committees and the remaining three days of the week reserved for Senate and House sittings.

THOMAS E. BUTLER.
Washington.

"Spain: The Test"

In your May 13 editorial, "Spain: The Test," in which you state "every reason exists in common sense for restoring ambassadorial relations with and admitting Spain to the United Nations" and that the "doghouse treatment of Franco is simply a gesture of exasperation," there occurs the following sentence: "Clearly Franco would put out the welcome mat to American aviation in the event of war with Russia, so there is no reason to buy it beforehand." In other words—no loan.

This kind of sophistry is unworthy of *The Washington Post.* Surely this great Nation of ours would hardly descend to such sniveling hypocrisy as to accept bases from Spain which could prove of inestimable value in such a war, and then refuse a loan secured by proper collateral. Why do you suppose that Franco would be willing to grant us such favors without an adequate *quid pro quo*, to which he would seem to be entitled?

PATRICK J. MURPHY.
Washington.

Today and Tomorrow

By Walter Lippmann

The Defeat Of The Cominform

THE PLEBISCITE in the Soviet zone of Germany is a remarkable demonstration, dramatically timed, of the failure of the Cominform—of the attempt, that is to say, to use the local Communist parties as the main instrument of Soviet policy in Europe. But in appraising the result we must, I believe, bear in mind a strong probability that the Cominform policy may never have been Stalin's policy.

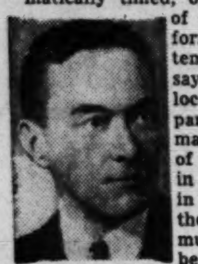

LIPPMANN

THERE IS considerable reason to think that between the formation of the Cominform in the summer of 1947 and the death in August of last year of Zdhanov, its leading figure, Stalin was in eclipse as the supreme ruler, but that he has recovered his power as the failure and the danger of the Cominform policy has become more and more evident. For the Cominform not only failed to capture western Europe by internal aggression, or to subvert the Marshall Plan, or to frustrate the Atlantic Pact. It provoked a reaction so strong and violent that for a time there was the danger of war.

Now Stalin's whole career and doctrine have been based not on the idea of world revolution as the immediate and paramount goal but on the idea that the consolidation of communism in Russia, the development and the security of the Russian state, are paramount. The Cominform was an aberration from Stalinism, indeed a revival of the very issue on which he fought Trotsky and rose to power.

So it may well be that the spectacular defeat of the Cominform in eastern Germany will confirm Stalin in the decision, already foreshadowed in the Warsaw Declaration and the inspired rumors, that Soviet policy in Europe is now to be based, not on international revolutionary communism but, on the play of Russian, German, and other national interests.

THOUGH this interpretation cannot now be proved conclusively and may, therefore, be mistaken, it seems to me the most plausible. It is more plausible than the more usual interpretation that the Soviets are proposing the unification and evacuation of Germany because they are confident that the Communists are well organized and firmly entrenched in the eastern zone, and they will be able to capture the whole of Germany. It has never seemed to me probable that Stalin did not understand very well that in Europe the Red Army is indispensable to Communist domination. If, therefore, he is willing to withdraw the Red Army, is it not more probable that he has taken the measure of the German Communists; that he has concluded that they are a poor bet; that they too are, as he once said of the Chinese, radishes—red on the outside and white inside; and that Russian interests will be better served by dealing with the German nationalists?

For my own part I have never been able to see how an offer to withdraw the Red Army could be reconciled with a plan to capture Europe for communism. The advance of communism into Europe has been confined exactly and entirely to the advance of the Red Army into Europe. Not the commissars but the Moujiks in uniform have carried communism to the Elbe. And now we see that even with the Red Army occupying eastern Germany, the Communists have not been able to control the vote, or even to rig the election successfully. How then can the withdrawal of the Red Army promote the advance of communism?

BECAUSE a genuine offer to withdraw their armies would transform the whole European situation, it will create new problems for which the Western world is ill-prepared. Almost everything has been planned and set up on the assumption that Europe would remain divided, and under continued and imminent threat of a Soviet incursion. Were the Red Army to withdraw into Russia, the iron in the iron curtain would go with it. And however desirable this would be for the future, it will be disturbing and inconvenient in the immediate present.

For the iron curtain has served not only to fasten the grip of the Soviet Union on eastern Europe; it has served also to organize western Europe around the principle of anticommunism and has furnished the popular motive power of many plans and policies. The prospect of having to reconsider and recalculate the Marshall Plan in relation to the whole of Germany and in relation to much freer intercourse with eastern Europe has already created a minor bureaucratic panic in certain quarters. The prospect of dealing with Congress without an atmosphere of crisis is already causing some, who have labored well for difficult measures, to scratch their heads.

IT WILL take some time for the West to adjust itself to the idea that the cold war, which has been a conflict with the Cominform policy, is entering a quite different phase. Germany as a national state is to play an increasing role in the balance of national interests. And unless all the signs fail, the Soviet foreign policy will now be based not on the Cominform policy of undermining and controlling states. It will be based rather on a return to the tradition of Bismarck, of the Rapallo treaty, and even of the Ribbentrop-Molotov pact, that is to say, of combinations and arrangements with sovereign states made in the national interest of Russia.

Grin and Bear It

By Lichty

"With medical aid open to everyone under the health program, think of the consequences . . . already there are too many women talking about their operations . . ."

Washington Calling

By Marquis Childs

Americans Abroad

ALREADY the first wave of tourists is leaving American ports for Europe in what promises to swell into a record flood of travel with the first weeks of summer. Every berth in every ship and every seat in every plane have been taken for many weeks.

Childs

The Department of Commerce estimates that from 250,000 to 300,000 Americans will visit Europe this year. The estimate of the European countries receiving aid from America is 375,000 American visitors.

These countries are naturally hoping for as many tourist dollars as possible, since those dollars will help to get trade and money balances back nearer to the prewar normal. It is believed here that the ECA estimate is too high.

The volume of European travel promises to exceed anything seen before. But the amount of money spent is not likely to equal the total for 1929, the year of the big boom.

In the 20 years since thirsty Americans sailed from a prohibition-ridden America a great deal has happened. In this year's tourist crop I think there will be many more thoughtful travelers, particularly among the young, who are going abroad with a desire to know the ways of other lands and other peoples.

SOME are going with a specific and serious purpose. Groups of Midwestern farmers and farm wives have been going to Europe for the first time to learn at first hand what ECA is all about.

One of the most interesting projects is that of the a appella choir of Concordia College, Moorhead, Minn. The 59 young people in the choir, with their director, Paul J. Christiansen, will go to Norway, where they are to give 31 free concerts in 35 days.

They come from farms and towns in Minnesota, North Dakota, Montana and Wisconsin. Most of them are grandsons and granddaughters of the hardy Norwegian immigrants who pioneered in the West.

Just now they are singing their way from Moorhead to New York in a series of concerts intended to help pay the cost of the trip. But each choir member is paying half of his or her own fare.

This seems to me to be a thrilling and wonderful thing to do. Every Norwegian audience that hears these young people sing will learn a great many new things about America.

That kind of meeting and exchange means more than an infinity of words over a propaganda radio. It is how peoples really come to understand each other. If only there were more of this kind of cultural give-and-take instead of just a few hopeful examples!

THE FACT is, of course, that the field of ordinary commercial travel is wide open for some enterprises with imagination and a little courage. Department of Commerce studies indicate that a great many more Americans would travel to Europe if the price weren't quite so high.

Lowest steamship rates today are from $350 to $400 a round trip for tourist or third-class accommodations. This is higher than before the war.

The cheaper accommodations are booked to capacity long in advance of de luxe staterooms. With tourist and cabin fares at $150 to $200 one way, with a discount for the round trip, more low and middle-income families would take their first trip abroad.

Air rates offer little or no competition, the round trip air rate, New York to London, being $630. When the airlines put in a 30 day off-season excursion rate of $466, they got a marked pickup in business. Perhaps the kind of coach fares that a few lines have put into effect in this country would tap a new European travel market.

Today most Americans—at least four fifths of all industrial workers and 97 per cent of all white-collar workers—get vacations with pay. This is a far greater number than before the war. In travel, both at home and abroad, enterprise and initiative have an exciting field in which opportunity would seem to be unlimited.

For Time Being

Acheson Rules Out Pacific Pact

By The Associated Press

Secretary of State Acheson yesterday voiced official concern over "serious dangers to world peace" resulting from the Communist sweep in China.

But he ruled out for the time being any idea that the United States should join in a Pacific defense treaty like the North Atlantic Pact.

Acheson indorsed the judgment of India's Prime Minister Nehru that any such agreement must await settlement of internal conflicts in Asia and is not now an "actual, practical" possibility.

The Pacific treaty proposal has the backing of Nationalist China, President Syngman Rhee of Korea, and of top officials in Australia and the Philippines. Acheson's formal announcement of the American attitude was calculated to throw cold water on the idea.

Southeast Area Watched

At a news conference the secretary identified the world-peace dangers he mentioned as those revolving around conditions in China. He made plain American officials are also watching with concern the turn of events in Indonesia and elsewhere in Southeast Asia.

In Indonesia a new crisis is believed to be threatening in the long effort to reach a settlement between the Dutch and the Indonesian Republic. Some officials here fear a breakdown of the republican regime may result from the capture of President Soekarno and other leaders.

Whether these leaders can regain control of their scattered military forces is expected to be shown when they are returned to Jogjakarta, their capital, by the Dutch. Under terms of the latest agreement, this may take place in the next two weeks.

11 Disorders Are Feared

What officials here fear is that if the anti-Communist National government should go under or lose its popular support, disorders might result that would cripple chances for early stability.

Acheson told reporters also that:

1. The United States and Britain are keeping in close touch on developments in China. But he said he has heard of no proposal for joint action on extending diplomatic recognition to the prospective new Communist regime for all or most of China.

2. Contrary to reports at the time, Chinese Ambassador Wellington Koo did not bring up the Pacific pact idea when he called on the Secretary May 11.

Foundation Called Lacking

In rejecting the treaty idea, Acheson made the point that under present conditions there is no such foundation for a defensive regional alliance as in Europe.

"Practical plans for effective collaboration for defense were in progress among the principal countries of Western Europe long before steps were taken to extend such collaboration to provide for the security of the North Atlantic as an integrated whole," he noted. "There thus existed a solid foundation on which to build.

"While it is true that there are serious dangers to world peace existing in the situation in China, it is also true, as Prime Minster Nehru of Inda stated to the press the other day, that a Pacific defense pact could not take shape until present internal conflicts in Asia were resolved."

House Passes Crop Measure

The House passed by voice vote and without opposition yesterday a bill extending the Federal Crop Insurance program.

The measure now goes to the Senate. It would make an estimated 200 additional counties eligible for crop insurance and write off $73,000,000 in losses suffered by the Government under the old program.

Booksellers Told Politics Perils Science

The Washington Post

GET TOGETHER—Officers of the American Booksellers Association and the guest speaker at their dinner last night chat at the Shoreham. They are (from left) Gilbert Goodkind, executive secretary; Robert B. Campbell, president; David Lilienthal, chairman of the Atomic Energy Commission, who spoke; and Sam Pocker, convention chairman

BOOKS—From Page 1

technology because they are the special province of individualism. They depend upon ideas, upon free inquiry, upon independent and sometimes unpopular kinds of thinking by individuals. The direction and control and policing of thought and inquiry and education at the hands of political leaders will wither and kill the progress of science and technology.

Emotional Attacks

"I wish I could report that America need have no fears on this score. But this is not the case, unfortunately. This country, however, is notable for common sense and a sense of humor, and I believe that this will save us from the current emotional attacks on the freedom of inquiry. You have seen this happen before, in attacks on authors, on books and book publishers. Fears are abroad in this country, fear of the cynical and ruthless forces of communism, fear of the unknown, fear of fear itself.

"But fear, as we know so well, solves nothing, destroys everything. If we are ruled by our fears we will surrender our great heritage. Common sense and perspective have saved the day before; they will do it again.

What Russia Lacks

"But Russia seems to lack these safeguards. In Russia domination by politicians and their ideas and fears is complete. It covers the waterfront: politicians rule the minds of scientists and engineers, the writers and publishers of books, the producers of motion pictures, and of music and of poetry, as well as of education and teachers.

"We do not have to guess how tragic a setback individualism would suffer in America under political and bureaucratic domination of the free spirit of scientific inquiry. The Russian daily newspapers and magazines supply all the demonstration—and warning—one needs.

"The theme of the official Russian science seems to be that an idea that originated in the mind of a non-Russian and non-believer in communism is scientifically wrong.

Soviet Scientist's Case

"Nuclear physics is one of the most recent fields for investigation. Take the case of a prominent atomic scientist. (You can read this sad story in the Russian publication Literary Gazette for November 20, 1948). He is Associate Academician Y. I. Frenkel, Stalin prize winner in 1947, member of the Leningrad Physical and Technical institute.

"He is now way back in Russian doghouse, for the Russian politicos found he favored a theory of the atom and the electron that happens to be well accepted in this and other western democratic countries. But that wasn't the whole of his crime. In his file it was discovered that this hapless scientist was a member of the American Physical Society and National Geographic Society of the United States. This "guilt by association" probably finished the cooking of his goose.

In Field of Genetics

"In the field of genetics, un-Russian ideas have been thrown out by the politicians. Now Russian scientists, in the field of genetics, know what side their chromosomes are buttered on. Take the most recent case, that of a distinguished scientist A. R. Zhedrak.

"He had disputed the views about the inheritance of acquired characteristics espoused by Lysenko and Michurin—two Russian geneticists. They were all having a spirited argument about who was right, when Zhedrak found that the politicians had decided the dispute, and against his contention.

"So he was not only scientifically wrong—by definition—but his loyalty to his country was now in doubt.

"He had to recant in a passage that is tragic and humiliating and medieval. "So long as our Party," he wrote, "recognized both tendencies in Soviet genetics, and disputes between those tendencies were viewed as creative discussions in contemporary science, thereby assisting in the discovery of the truth, I steadfastly defend my views, which in part differed from the views of Academician Lysenko. (This is the gentleman who is the political fair-haired boy.)

Zhedrak Toes the Line

"Now that it has become clear to me that the basic postulates of the Michurin tendency in Soviet genetics have been approved by the Central Committee of the Communist Party I, as a member of the Party do not consider it possible for me to retain a position that has been recognized as erroneous by the Central Committee of our Party."

Even this wasn't strong enough for Pravda; which continues to belabor him.

"Russian education is in the same kind of a fix. Political orthodoxy, and schooling in economic dogma and not the pursuit of truth, are the major concerns of Russian schools and teachers. In a recent article a Soviet educator states: 'The Soviet schools cannot be satisfied to rear merely educated persons, but should instill the ideology of communism in the minds of the young generation, shape a Marxist-Leninist world outlook and inculcate the spirit of Soviet patriotism and Bolshevik ideas.'

Politicians Teachers

"The direction of Soviet teaching, and education in general, is not in the hands of professional educators or school officials, or teachers, but of the politicians and the bureaucracy. Despite happenings recently in the Legislatures of Massachusetts and Illinois, I believe a vigilant and sensible American public will see that nothing remotely resembling this will happen to American education.

"Democracy, unlike communism is not a dogma, with all the answers coming down from a political or bureaucratic hierarchy. The essential ingredient of democracy is not doctrine, but intelligence, not authority but reason, not cynicism but faith in man, faith in God. Our strength lies in the fearless and untiring pursuit of truth by the minds of men who are free. This I do believe.

"What then, as individuals, can we do to safeguard and to nourish our great inheritance? I say: Search our minds and our souls and find out what it is we believe about democracy and about America. And then, knowing that to hold fast, to let neither force from without, nor guile nor timidity from within cause us to forsake those precepts in whih as Americans we deeply believe, and from whence cometh our strength."

Pocker Presides

Samuel Pocker, Washington bookseller and convention chairman, presided at the dinner. Robert B. Campbell of Los Angeles, ABA president, spoke briefly.

Earlier in the day a panel discussion was held of the Ohio Book Project, an experiment in the marketing of books. Participants included Joseph Duffy, American Book Publishers Council, chairman; Charles E. Brooks, Baker & Taylor, New York; Joseph Margolies, Brentano's, New York; Mrs. Lulu S. Teeter, F. & R. Lazarus & Co., Columbus, Ohio; Charles M. McLean, Dayton, Ohio, bookseller, and Lee Grove, for The Washington Post.

In a dealer-display contest sponsored by the Meredith Publishing Co. in connection with its Better Homes and Gardens cookbook, first prize, $500, was awarded to Mrs. Margaret E. Armbrust of McClelland's Book Store, Columbus, Ohio.

The dinner last night concluded the four-day convention. The 112 booths of publishers' displays will be open today to the public from 9 to 7 p. m. A special display of children's books is a feature of the exhibit.

All Safe in Hospital Fire

Salem, Oreg., May 18 (U.P.).—Fire swept through a wing of the State Mental Hospital today but police reported all 25 patients were removed safely.

Yesterday, Today in Congress

SENATE

Meets at 11:45.

Committees: **Foreign Relations Subcommittee**, on 1949 wheat agreements, open, 10 a. m., Foreign Relations Room, Capitol; **Judiciary Subcommittee**, S-1194, S-1196 Subversive Activities, open, 10 a. m., Room 424, SOB; **Labor and Public Welfare Subcommittee**, S-1031 on welfare of coal miners, open, 10 a. m., Labor Room, Capitol; **Postoffice and Civil Service Subcommittee**, S-660 to preserve the equities of permanent classified Civil Service employes of the United States, open, 2 p. m., Labor Room, Capitol; **Interstate and Foreign Commerce**, open, 10 a. m., investigation of airline industry, Room 457, SOB; **Interstate and Foreign Commerce Subcommittee**, S-238 radio installations on trains, open, 2:30 p. m., Capitol Committee Room; **Armed Service Subcommittee**, Malmedy trials, open, 2 p. m., Room 212, SOB; **Judiciary Subcommittee**, nomination of Representative Norman P. Eberharter of Pennsylvania to be United States district judge for the Western District, open, 10 a. m., D. C. Room, Capitol; **Labor and Public Welfare Subcommittee**, minimum wage bill, ex., 10 a. m., Office of Labor Committee in Capitol; **Agriculture**, ex., 10 a. m., committee calendar, Room 424, SOB; **Foreign Relations**, ex., 3:30 p. m., Secretary Acheson will testify, Foreign Relations Room, Capitol; **Banking and Currency**, ex., 11 a. m., military housing bill, S-1184, Room 301, SOB; **Armed Service**, ex., 10:15 a. m., nominations and various bills, Room 212, SOB; **Expenditures in the Executive Departments**, ex., 10 a. m., committee calendar, Room 357, SOB; **Appropriations Subcommittee**, second deficiency bill, open, 10 a. m., Room F-82, Capitol; **Appropriations Subcommittee**, Independent Offices bill, open, 10 a. m., Room F-37, Capitol.

HOUSE

Meets at noon.

Committees: **Appropriations Subcommittee**, on ECA ex., 10 a. m., Committee Room, Second Floor, Capitol; **Agriculture, Pace Subcommittee**, on farm program, open, 10 a. m., 1310 New Bldg.; **Armed Services, Brooks Subcommittee**, on HR-321 prividing single catalog system for the National Military Establishment, open, 10 a. m., 313-A Old Bldg.; **Education and Labor, Barden Subcommittee**, on Federal Aid to Education, open, 10 a. m., 1536 New Bldg.; **Education and Labor, Powell Subcommittee**, on FEPC, open, 10 a. m., Caucus Room, Old Bldg.; **Interstate and Foreign Commerce, Priest Subcommittee**, on National Science Foundation bills, ex., 10 a. m., 1334 New Bldg.; **Interstate and Foreign Commerce, Harris Subcommittee**, on Petroleum and Federal Power, ex., 10 a. m., Anteroom, 1334 New Bldg.; **Merchant Marine and Fisheries**, Hart special "watchdog" committee on carriage of cargo under the ECA program, ex., 10 a. m., 219 Old Bldg.; **Post Office and Civil Services**, ex., 10 a. m., regular meeting day, 213 Old Bldg.; **Public Works**, open, 10 a. m., Flood Control projects in Southwestern U. S., Arkansas River Basin and Middle Rio Grande in New Mexico, 1302 New Bldg.; **Rules**, open, 11 a. m., HR-4009, Public Housing bill, Committee Room, Gallery Floor, Capitol; **Veterans Affairs**, open, 10:30 a. m., HR-906, providing certain equitable adjustments in disability compensation and pensions to meet the rise in the cost of living, and other bills, 356 Old Bldg.; **Ways and Means**, ex., 10 a. m., Social Security amendments, Committee Room, New Bldg.

YESTERDAY

Senate

Met at noon.

Began debate on $1,465,000,000 Agriculture Department Appropriations bill.

Received nomination of John J. McCloy to be United States High Commissioner for Germany.

Recessed at 6:10 until 11:45 a. m. Thursday.

House

Approved and sent to Senate resolution calling for investigation into lobbying.

Voted, 318 to 48, to override presidential veto of bill to pay a Tennessee tobacco firm for $8437 worth of Federal stamps lost in a fire.

Passed and sent to Senate bill to extend the Federal corporation insurance program to an additional 200 counties.

Received Javits bill to establish a special commission to study an economic development program for the Middle East.

Received revised Administration farm bill.

Adjourned at 3:01.

Gray Luncheon Speaker

C. Harold Gray, manager of the Department of Special Activities, National Highway Users conference, will address the luncheon meeting at the Almas Temple, 1315 K st. nw., Friday at 12:30 p.m. Gray will exhibit his sound movie film "Horizons Unlimited." Illustrious Potentate Renah F. Camalier will preside.

The President's Calling List

By The Associated Press

President Truman yesterday had the following White House appointments:

10 a. m.—Budget Director Frank Pace.

10:30.—Gov. Ernest W. Gibson of Vermont.

10:45—Representatives Carahan (D., Mo.), Moulder (D., Mo.), et al.

11—Lawrence J. Fenlon and American Legion group.

11:15—Jacob Blaustein.

11:45—Senator Russell (D., Ga.) with A. B. Conger.

12 noon—Edwin A. Plitt, United States diplomatic agent at Morocco.

1 p. m.—Lunch.

Soongs Leave for Belgium

Calcutta, India, May 18 (AP).—Former Chinese Premier T. V. Soong and his wife left by plane tonight for Brussels, Belgium, en route to France. A member of his staff said Soong was going abroad for reasons of health.

Hugh Reilly's
PAINTS Since 1888 GLASS

MASTER PAINTERS
100% Pure
OUTSIDE WHITE
and STANDARD COLORS
HOUSE PAINT
MADE BY BRUNING BROTHERS

1 gal. can $4.75
5 gal. can $23.25

Exclusive Dealer
HUGH REILLY CO.
New York Ave. & 14th St. N.W
NAtional 1703
Free Parking on Lot Across Street

Jelleff's

Summer Favorite—the dark Shirred Sheer, next-to-nothing in weight and beautifully packable. Crisp white organdy collar and cuffs; rhinestone buttons in firefly procession. Two-piece "jewel" . . . navy or black. $65.

Mrs. Robert Stead at our Upper Connecticut Ave. Store . . . expert consultant in all your wardrobe problems!

In the morning when you get up
To start another day
You often wish you could cover
your head
And stay right in the hay.
But WILKINS COFFEE piping hot,
Will help you over this awful spot.
Now don't go say "I forgot"
Remember the name is WILKINS.

Can East and West Get Together This Time?

Kuhn

The council of Foreign Ministers meets Monday for the first time in a year and a half, with new faces in the lineup, but with the same old problem confronting them—the future of Germany.

Will East and West reach any agreement this time on a German government? On reparations? On the many other questions which separated them before? Post world affairs writer Ferdinand Kuhn appraises the possibilities this weekend in a timely article. Be sure to read his views in Section II Sunday in

The Washington Post

Gridiron dinner...

We have the proper dress clothes and accessories, in stock and ready for wearing, for those fortunate men who are privileged to attend the famous Gridiron Dinner Saturday evening.

Full Dress Suits, $95 to $165
White Dress Vests, $12.50 to $17.50
Full Dress Shirts, $7.50
Imported Linen Wing Collars from England, $.85
White Dress Ties, $1.50 & $2.50
White Kid Gloves, $5 & $6.50
Collapsible Silk Hats, $35
Patent Leather Dress Shoes, ~~$15.25~~ to $25
Linen Handkerchiefs Black Hosiery

Lewis & Thos. Saltz
1409 G Street, N.W.
EXecutive 4343
Not connected with Saltz Bros. Inc.

TODAY Thru SATURDAY ONLY

PEOPLES ONE CENT 1¢

PHONE HO. 1234

PEOPLES DRUG STORES INC

PRESCRIPTIONS

Buy One Item for the REGULAR SELLING PRICE and Get ANOTHER for ONLY ONE CENT MORE
Right Reserved to Limit Quantities

THOMPSON'S High Potency B-COMPLEX TABLETS $2.39 Bottle of 84 — 2 for $2.40

GRAHAM IRON and YEAST TABLETS 79c Bottle of 100 — 2 for 80c

GRAHAM Milk of Magnesia Tablets 33c Bottle of 80 — 2 for 34c

GRAHAM SUPPOSITORIES Glycerin Adult or Infant Size 35c Bottle of 12 — 2 For 36c

98c Pint GRAHAM MINROLAR For Constipation — 2 for 99c

19c Pint Peoples PEROXIDE of HYDROGEN — 2 for 20c

50c Peoples AROMATIC Spirit of AMMONIA 3-ounces — 2 for 51c

19c Size Monarch CITRATE of MAGNESIA — 2 for 20c

59c Pint Peoples Heavy-White MINERAL OIL — 2 for 60c

59c Pint IDEAL Antiseptic SOLUTION — 2 for 60c

23c Pint Blue Label Isopropyl RUBBING ALCOHOL — 2 for 24c

49c Peoples 5-Grain ASPIRIN TABLETS Bottle of 100 — 2 for 50c

18 by 27-Inch Cushion Quilted RUBBER CRIB SHEETING 69c Value — 2 for 70c — All Pink

Daintee-Bemberg BABY PANTS All White—Assorted Sizes 69c Value — 2 for 70c

Feature SPECIALS

STATIONERY 25c Box AIR MAIL 20 Envelopes 30 Sheets — 2 for 26c

29c Duchess Linen **STATIONERY** 18 Sheets 18 Envelopes — 2 for 30c

5c POCKET or RAT TAIL COMBS 2 for 6c

10c Ladies Lucite DRESSING COMBS 2 for 11c

59c PROFESSIONAL STYLE HAIR BRUSHES 2 for 60c

Regular $3.98 BONNI HAIR DRYERS 2 for $3.99

32c DENTOX TOOTH POWDER 2 for 33c

10c STYPTIC PENCILS 2 for 11c

10c Betty Lou POWDER PUFFS 2 for 11c

45c BARNARDS After Shave LOTION 2 for 46c Plus Tax

67c JERIS Cream-Oil HAIR TONIC 2 for 68c Plus Tax D. C. Only

1¢ SALE TOILETRIES

Regular 45c Box of 500 BEVERLY CLEANSING TISSUES 2 For 46c

HI-SHEEN Cream SHAMPOO 50c Tube 2 For 51c

15c 4-Ounce Dickinson's WITCH HAZEL 2 For 16c Plus Tax

39c Barnards CASTILE or COCOANUT OIL SHAMPOO 2 For 40c

65c Size QUEEN ANNE LOTION 6-Ounces 2 For 66c

SUTTON Sachet TALCUM POWDER Regular 50c 2 For 51c Plus Tax

ODORSWEET Cream DEODORANT 45c Size 2 For 46c Plus Tax

1¢ SALE SPEC...

Peoples Quality SPIRIT OF TURPENTINE 3-Ounce Size 10c VALUE 2 for 11c

79c, Quart Size PETERMANS DISCOVERY With 5% D.D.T. 2 For 80c — 43c Pint Size 2 For 44c

Peoples Quality TINCTURE OF GREEN SOAP 3-Ounce Size 25c VALUE 2 for 26c

29c Tube, Peoples RAT & ROACH PASTE 2 For 30c

10c FISH FOOD FLAKES 2 FOR 11c

15c HOBS SULPHUR CANDLES 8 Ounces 2 for 16c

TO... TH... SATU... ON...

10c PLASTIC SOAP BOXES 2 for 11c

Regular 25c SHOWER CAPS 2 For 26c

10c NYLONET HAIR NETS 2 for 11c

10c Nylonet BOBBY PINS 36 to Card Black or Brown 2 for 11c

39c Tube BARNARDS SHAVE CREAM Regular or Brushless 2 for 40c

32c Tube DENTOX TOOTH PASTE 2 for 33c

42c La Moderne HAIR DRESSING 2 for 43c Plus Tax

43c JERIS Cream Oil HAIR TONIC With LANOLIN Plus 33c JERIS Antiseptic HAIR TONIC BOTH FOR 44c D. C. Stores Only— Plus Tax

39c, Pack of 10 . . . PERSONNA Double-Edge Type RAZOR BLADES 2 For 40c D. C. Stores Only

1¢ SALE BIG VALUES

25c BER BRIAR Assorted Styles PIPES 2 For 26c

5c PERFECT PIPE CLEANERS 2 For 6c

10c Vial AONIAN FLINTS 2 for 11c

15c Box of 50 Books BOOK MATCHES 2 For 16c
Limit of Ten Boxes to a Customer

57c PAGES OINTMENT For Athlete's Foot 2 For 58c

25c Crystal-Clear GLASS ASH TRAYS 6-Inch Size 2 For 26c

McELROYS EYE LOTION 8-ounces 57c Value 2 for 58c

DEEP-CU...

Peoples Quality BORIC ACID POWDER 49c Pound 2 For 50c

19c Peoples SODA MINT TABLETS Bottle of 100 2 For 20c

Peoples Quality SODIUM BICARBONATE 35c POUND 2 For 36c

GRAHAM MILK of MAGNESIA 39c, Pint Size 2 For 40c

SALE

REGULAR 69c VALUE

Enlargment SPECIAL!

FRAMED ENLARGEMENT

5 by 7 INCH SIZE

Made From Your Favorite Snapshot Negative

2 for 70c

Bring your favorite snapshot negative in and get two 5x7 enlargements in handsome lock-easel-back frames.

1c SALE

Today Thru SATURDAY Only!

ALL 5c CANDY BARS, MINTS & CHEWING GUMS

2 for 6c

All of your favorite 5c candy bars, mints and chewing gums plus Red Cross Cough Drops, Suchard Bars, Sherbit Candies, Peter Paul Charcoal Gum and Luxury Fruit Drops and Mints available on this sale.

5c Glass NURSERS
Oval or Round
4 or 8-Ounce Size
2 for 6c

10c Mitot BABY PACIFIERS
2 for 11c

SEAMLESS NIPPLES
Regular 10c Value
2 for 11c

29c ASPURU PEPPERMINT PUFFS, Pound
2 for 30c

5c SHOE LACES
27-Inch Size
Black, Brown, White
2 pair 6c

19c Triple-Cut NAIL FILES
2 for 20c

25c Nickle Plated TWEEZERS
2 for 26c

19c TOOTH BRUSHES
Favorite or Master
2 for 20c
Natural Bristles

15c MEN'S HANDKERCHIEFS
2 for 16c

ALS

1c SALE

CONTI OLIVE OIL
4 Ounces
39c Value
2 for 40c

Cleansline DRY CLEANER
8-Ounce Tin
23c Value
2 for 24c

SIM-X INSECT SPRAY
With 6% DDT
45c, Pint Tin
2 for 46c

10c, Ounce Blocks
GUM CAMPHOR
2 for 11c

35c, Box of 25, Graham HAARLEM OIL CAPSULES
2 for 36c

Peoples Quality GLYCERIN
2 Ounces
25c Value
2 for 26c

T PRICES

Peoples Quality EPSOM SALT
25c Pound
2 for 26c

Peoples Quality CASTOR OIL
4 Ounces
25c Value
2 for 26c

Peoples Quality CALAMINE LOTION
3 Ounces
2 for 26c

25c Peoples ZINC OXIDE OINTMENT
Ounce Tubes
2 for 26c

59c Peoples DENTAL FLOSS
100-Yard Vial
2 for 60c

25c SANITARY BELTS
De Luxe
2 for 26c

5c Electric FUSE PLUGS
10-20-30 Amperes
2 for 6c

10c Peoples SANITARY APPLICATORS
2 packs 11c

Regular 5c MEDICINE DROPPERS
Straight or Bent
2 for 6c

1c SALE HOUSEHOLD NEEDS

10c Value
12-Ounce Size
PARK AVENUE
ICED TEA GLASSES
2 for 11c

Regular 98c VALUE
Large, White Glass
MIXER BOWLS
For Electric Mixers
2 for 99c

Glasbake PIE PLATES
Regular 17c VALUE
2 for 18c

Regular 7c DISH CLOTHS
2 for 8c

10c Steel CAKE TURNERS or Paring and Corning Knives
2 for 11c

Regular 10c WASH CLOTHS
11 by 11-Inch Size
2 for 11c

Regular 10c COPPER POT CLEANERS
2 for 11c

39c RUBBER GLOVES
Sizes 7-8-9
2 Pair 40c
Irregulars

1c SALE

Peoples Self-Shining WAX
45c PINT CAN
2 for 46c

Peoples Prepared PASTE WAX
45c POUND TIN
2 for 46c

35c FLASH Creme Furniture POLISH
12 Ounces
2 for 36c

19c HYLITE WINDOW CLEANER
12 Ounces
2 for 20c

15c Peoples Borated Ammonia Water for Cleaning
Quart Size
2 for 16c

19c HYLITE SILVER POLISH
8-ounce Jar
2 for 20c

BIG BARGAINS

19c CLOTHES BRUSHES
2 for 20c

39c Goodrich RUBBER BANDS
Assorted Colors
2 for 40c

Genuine LEATHER Wrist Watch STRAPS
25c Value
2 for 26c
Plus Tax

HAND BRUSHES
"La Seko 75"
Assorted Styles
25c Value
2 for 26c

19c Tin of 100 Peoples 1/4-Grain SACCHARIN TABLETS
2 for 20c

Regular 15c RADIATOR BRUSHES
2 for 16c

Regular 15c TOILET BOWL BRUSHES
2 for 16c

15c Peoples SULFUR and CREAM OF TARTAR TABLETS
Box of 30
2 for 16c

75c 11 by 12-Inch Size English OIL TANNED CHAMOIS
2 for 80c

PEOPLES DRUG STORES

18-Million County School Plan Given

By Roger B. Farquhar
Post Reporter

A proposed five-year school construction program, costing 18 million dollars, for Montgomery County was made public yesterday by the County Board of Education.

The program, outlined in a capital expenditure budget for 1949-54, provides for definite scheduling of $5,406,500 during 1949-50. It also asks that an extra $1,725,000 be made available in the 1949-50 fiscal year so that additional new construction may be initiated in the spring of 1950.

The latter was asked so that "a continuing construction program" could be initiated and no delay would be experienced in waiting for 1950-51 fiscal year appropriations.

School officials last week made public a record operating budget of $5,031,000 for 1949-50. Both the operating and capital expenditure budgets are being studied by the county council, which holds the purse strings.

Proposed in the construction budget for expenditure in 1950-51 is $4,730,000. Slated for 1951-52 is $2,998,500; 1952-53, $2,327,000, and 1953-54, $2,658,000.

School officials said full advantage should be taken of the program of State aid. Under this program, they said, a maximum of $1,260,000 is available in the form of an outright grant if the county matches it on a 3-to-1 basis. An additional $8,918,000 may be borrowed from the State credit pool at low interest rates.

If the full budget as proposed is approved, the school board said, work on the following eleme tary school projects would be initiated in 1949-50:

Somerset, $170,000; Oak View, $80,000; Viers Mill, $135,000; East-West Highway, $135,000; East Rockville, $140,000; Homewood, $157,000; Rolling Terrace, $135,000; Alta Vista, $92,000; unnamed elementary southwest of Glenmont, $156,000; Colesville, $2000; Bradley, $165,000; Rollingwood, $160,000; McKinney Hills, $183,000; Glen Haven, $154,000; Laytonsville, $7000; New Hampshire Avenue, $1000; Parkside, $1500; Smithville, Negro, $8000; Brookmont, $3000; unnamed school northwest of Glenmont, $1500; Glenmont, $13,500; unnamed school east of Glenmont, $1500; Avenel, $1500.

The budget also asks $1500 each for options on the following school sites:

Unnamed schools north of Goldsboro rd. and Viers Mill rd., Bannockburn, South Arcola ave., South Kemp Mill rd., Twinbrook, Chevy Chase View and Alta Vista terrace.

Junior and senior high school projects slated for 1949-50 are: Montgomery Blair, $295,000; Bethesda-Chevy Chase, $142,000; Gaithersburg, $570,000; new Western Junior, $700,000; Richard Montgomery, $20,000; new Negro High, $380,000; a building trades school, $10,000; new Eastern Junior, $460,000; Kensington Junior, $3500; Montgomery Hills Junior, $3000.

Combined high and elementary schools where 1949-50 projects would be initiated are: Damascus, $25,000; Poolesville, $1500; Sherwood, $120,000.

A breakdown of 1950-51 elementary school projects lists the following schools and amounts: East Rockville, $135,000; Homewood, $150,000; Rolling Terrace, $120,000; elementary southwest of Glenmont, $165,000; Colesville, $80,000; Glen Haven, $105,000; Laytonsville, $160,000; Lynbrook, $75,000; New Hampshire Avenue, $203,000; Hillandale, $150,000; Brookmont, $162,000; Garrett Park, $135,000; Bradley Boulevard, $10,000; Wood Acres, $25,000; Poolesville, Negro, $8000, and $1500 each to secure options on new school sites at Grosvenor Lane, Chevy Chase view and Alta Vista terrace.

Junior and senior high school projects for 1950-51 include Montgomery Blair, $700,000; Bethesda-Chevy Chase, $220,000; Gaithersburg, $20,000; Western Junior, $20,000; Damascus High (and elementary), $130,000; new Negro high, $190,000; Poolesville High (and elementary), $60,000; Eastern Junior, $280,000; Kensington Junior, $140,000; Montgomery Hills Junior, $120,000.

Child Welfare First

Peace Starts Out in Home, P-TA Decides

St. Louis, May 18 (AP).—"To establish peace in the world we must begin at our own doorstep."

Those are the final words of a platform for the coming year adopted by the National Congress of Parents and Teachers as it closed its 52nd annual meeting tonight.

At the heart of the platform is the recurring phrase—"The welfare of the child"—and this year the home is keynoted as a prime factor toward that goal.

According to the platform, which was adopted unanimously, child welfare is to be promoted in the home, and then in the school, the church, the community and finally the world community.

The platform also declares:

"We recognize that paramount for the parent-teacher movement is the development of public atitudes favorable to our professed belief in the rights of all children everywhere, regardless of race, creed, color or economic opportunity."

The final events of a three-day program were a banquet address by Emily Kimbrough, author, and the installation of Mrs. John E. Hayes of Twin Falls, Idaho, as president for the next three years.

During the day, a general discussion of comics, movies and radio did not strike the sparks of dissension that some delegates had expected.

SCHOOL—From Page 1

Schools Drop Mid-Year Plan

schools in September.

A complete change-over to the annual promotion plan at the elementary, junior and senior high school levels will be completed in nine years, he said.

The board, which met for more than three hours, also heard two parent spokesmen oppose a plan presented by Dr. Corning two months ago to transfer foreign students now attending the Webster Americanization School, 10th and H sts. nw., to the Adams Elementary School, 19th and California sts. nw.

Confronted by the opposition of parents, the board for the fourth time postponed action on the recommendation.

The two spokesmen were Donald B. MacPhail, representing the Adams Parent-Teacher Association, and Otis H. O'Flaherty, representing parents of handicapped children attending the school.

No Antisegregation Action

The board moving through a crowded agenda failed to consider one item previously scheduled for discussion. No action was taken on a request by Representative Arthur G. Klein (D., N. Y.) that the school board instruct its delegate to the Board of Recreation to vote for the end of segregation on local playgrounds.

The board reversed itself on an action taken at a previous meeting and voted to let three hospitals, Emergency, Sibley and Garfield, continue to use facilities at Wilson Teachers College for the academic training of student nurses.

The board changed its mind after L. G. Schmelzer, administrator of Garfield, said that nurse recruitment would suffer if the school could not be used.

Five Teachers Retired

In other actions the board:

Sent to the Commissioners proposed legislation to set up a central cafeteriar program under the board.

Voted not to express any view at present on the District home-rule bill.

Appointed Edward L. Queen, 572 23d pl. ne., counselor at Phelps Vocational High School, to assistant principal of Randall Junior High School.

Retired five teachers with long records of service in the District schools. Retired were:

Mrs. Eveline N. Burgess, Ontario Apartments, music teacher at Central Junior-Senior High School, after 30 years.

Mrs. Jennie H. Conn, 2238 Cathedral ave. nw., elementary teacher in Southwest schools, after 40 years.

A. Shelby H. Trappey, 4830 Broad Branch rd. nw., French teacher at Wilson High School, after 30 years.

Mason I. Benoist, 5479 31st st. nw., history teacher at Wilson High School, after 26 years.

Dr. G. Harris White, 1912 Glen Ross rd., Silver Spring, Md., physical education teacher at Wilson Teachers College, after 28 years.

Wouldn't you rather drink Four Roses?

Fine Blended Whiskey. 90.5 proof. 60% grain neutral spirits. Frankfort Distillers Corp., N.Y.

Ensigns-to-Be . . .

LOFTIN SAWYER PETERSON

U. S. Coast Guard Photos

THREE GREATER WASHINGTON men who will be commissioned as ensigns upon graduation next month from the United States Coast Guard Academy are Gordon K. Loftin, 23, son of Mr. and Mrs. E. H. Loftin, 3133 Connecticut ave.; Norman M. Sawyer, 22, son of Mr. and Mrs. John E. Sawyer, 3409 Fairhill dr. se., and Karl F. Peterson, 122 North Alfred st., Alexandria, Va. Commencement will be at New London, Conn., June 3

800 Arlington Children Open County School Music Festival

More than 800 Arlington elementary school youngsters last night made Washington-Lee High School auditorium ring with massed voices, violins, tonettes, drums and bells.

The occasion was the opening performance of Arlington's first county-wide school music festival.

One highlight was provided by four rhythm bands of 30 members each, performing on tambourines, castanets, drums, rhythm sticks, triangles and bells to the accompaniment of a piano.

Offerings of four tonette groups of 60 members each also caught the fancy of the audience.

Other performances included a string ensemble of 55 performers, a wind instrument group with 40, and three choruses with 125 voices in each—one of boys, one girls, and one mixed.

Second and final performance of the festival will be at 8:30 p. m. next Thursday at the high school when junior and senior high students give an instrumental and vocal performance.

Raymond R. Reed, school music supervisor, is directing the festival.

Rape Charge Trial Of Arlington Man Is Continued

Trial of a rape charge against William Alexander Martin, 21, of 2646 Jefferson Davis hwy., Arlington, was continued until June 7 yesterday in Arlington County Court.

The suspect is accused of raping a 17-year-old county girl while police were hunting him in connection with an earlier rape charge in Fairfax County involving a 55-year-old woman.

Both Arlington and Fairfax police said Martin had admitted both counts. His case in Fairfax Trial Justice Court is continued until Friday.

Library Group to Have Supper and Election

The District of Columbia Library Association will have a buffet supper at the Southwest Branch Public Library, 7th and H sts. sw., today at 6:30 p. m., with Donald S. Cameron, manager of the American Book Publishers Council, speaking on "The Book Trade and Libraries."

The annual business meeting will be held and officers will be elected. President Scott Adams, acting librarian of the Army Medical Library, will preside.

2 Million Reported In Soviet Labor Camps

Geneva, May 18 (U.P.).—Christopher Mayhew, British parliamentary undersecretary for foreign affairs, today charged Russia has "the most repressive labor discipline in Europe, supplemented by forced labor on a huge scale."

Mayhew told the Economic Commission for Europe that the population of Soviet concentration camps is between two million and three million.

90% Transfusion Brings Relief to Boy, 4, Victim of Leukemia

His veins virtually drained and refilled with fresh new blood, a 4-year-old leukemia victim yesterday was enjoying relief from his dread blood ailment at Walter Reed Hospital.

The patient, Billy Lucas, only son of an Army Air Force recruiter here, underwent the four-hour transfusion operation Tuesday night in a drastic effort to ease his suffering. By yesterday morning the boy's steady high fever had materially subsided.

At best, surgeons said the "90 per cent transfusion" is an alleviating measure since leukemia (called blood cancer) can scarcely be even delayed in its fatal course.

Billy, the son of Sergt. William B. Lucas, on recruiting duty at the Pentagon, was flown in last week from Arizona after his illness was diagnosed. He was accompanied on the flight from the Davis-Monthan Air Force Base by his mother, now Mrs. John Crable of Tucson, Ariz.

Tuesday night's four-hour transfusion—to offset the imbalance of red and white blood cells in the patient's body—was termed a "90 per cent transfusion" solely on a quantity basis. It means that 90 per cent of the body's blood volume was withdrawn from one vein while an equal amount of whole fresh blood was transfused in through another.

Just how much new blood flows out with the old in such operations cannot be estimated, physicians say. "Substitute transfusions," in which the blood of newborn baby victims of the Rh blood factor is as completely changed as possible, is relatively common when compared with wholesale blood change transfusions beyond infancy.

Whether or not the drug aminopterin may later be used on the Lucas boy was not disclosed at the Army hospital. The drug, it has been claimed, has prolonged life of some leukemia victims from three to six months.

Hurry! Don't Miss This Sensational Event!

CUSTOM'S 36th ANNIVERSARY SALE!

Save more than ½ on REUPHOLSTERING & REDESIGNING

SOFA & CHAIR COMPLETE, AS LOW AS $59

Lowest prices in years on finest, genuine Custom Re-upholstering and Re-designing! You can also select any new style you want in place of your old set: Regency, Lawson, Chippendale, Tuxedo, Duncan Phyfe, Chesterfield, Sectional or Modern at slight additional cost. Your old set is completely torn down and re-manufactured with choicest all new materials!

3-YR. GUARANTEE
3-year service free of charge. The materials in your old suite completely replaced with all new materials or a new suite.

Look at These Savings!

JACQUARD reduced.....$60
TAPESTRY reduced......$30
BROCATELLE reduced... $40
MATELASSE reduced.... $20
DAMASK reduced.......$20
FRIEZE reduced........$30

A LONG TIME TO PAY
Phone STerling 3512 for a free estimate

Free Estimates Cheerfully Given in Nearby Va. and Md.

Custom UPHOLSTERING COMPANY
Barrister Bldg., 635 F St. at 7th St., N. W.
Phone STerling 3512
or drop us a card and a decorator will call at your home with samples.

CUSTOM Made-to-Order SLIPCOVERS for 2-pc. suite $39 to $119

COSMO
A GOOD NAME TO KNOW
LIQUOR VALUES GALORE
1792 COLUMBIA RD. N.W.
Opposite Riggs National Bank at 18th & Col. Rd., N.W.

TWO OF OUR MANY SPECIALS FOR Thurs., Fri., Sat.

A Full Quart
WORLD FAMOUS PUERTO RICAN
Carioca RUM
86 Proof
WHITE or GOLD
2.78 FULL QUART

Cosmo Does It Again!
Imported SCOTTISH CREAM
8-YEAR-OLD SCOTCH
86 Proof

Few Scotches have an age on them these days. Cosmo brings you one that is 8 YEARS OLD and at an extra low price.

3.68 FIFTH (2 tenths)

COSMO CO. 1500 • AD. 8200
Quantity rights reserved

RUGS
BEAUTIFULLY CLEANED and SAFELY STORED
IN OUR Modern Rug Plant
Curtis Brothers
MOVING · RUG CLEANING · STORAGE
1110 V St. S.E.
Call TR. 3471
FREE PICKUP AND DELIVERY

AS ADVERTISED IN THE POST

No Summer Slump with a CARRIER WEATHERMAKER

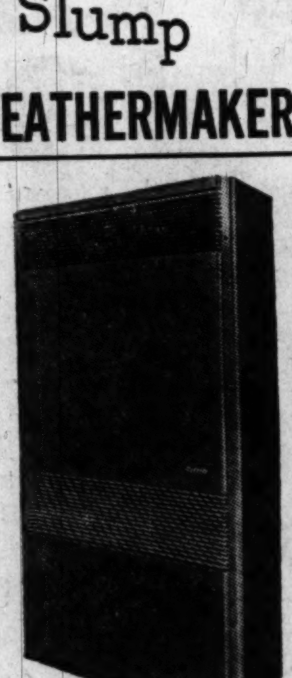

Only a Weathermaker Gives You All These Advantages

Whisper-quiet operation
Streamlined design
Takes small floor space
Mar-resistant finish
Oversized filters
Longer life, lower upkeep
More cooling per dollar
Installed without fuss

PLUS the prestige and value of the pioneering research and world-wide experience that only Carrier, creator of air conditioning, gives you.

REVERSE that summer slump in your sales curve with packaged air conditioning at its best—a Carrier Weathermaker. This handsome, whisper-quiet unit blends with any background—serves you efficiently, economically, in every season, with cooling and heating, dehumidification, cleaning, circulation, ventilation. For store, shop, restaurant or office, there's no better buy. Easy payments can be arranged.

UNITED CLAY PRODUCTS CO.
931 Investment Bldg. DI. 0787

Your favorite drink tastes finer with...

SCHENLEY

—because it gives you OLDER WHISKIES*

Rare 5, 6 and 7 year old whiskies, skillfully blended with pre-war quality grain neutral spirits, make Schenley richer and finer always

Richer Finer SCHENLEY

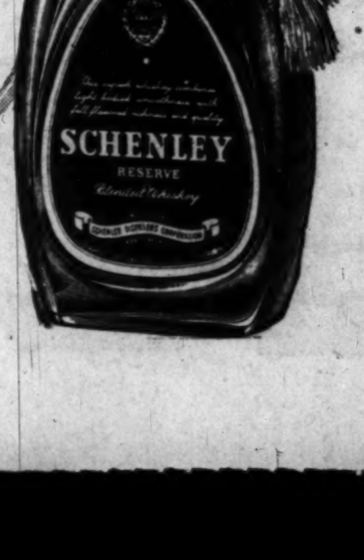

Compare Schenley's Back Label with any other leading brand! The label on the *back* of the bottle *must* tell the age of the whiskies in the blend. Comparison proves that Schenley gives you older whiskies . . . yet you pay no more.

From SCHENLEY *the House of* AGED WHISKIES

*RARE BLENDED WHISKEY 86 PROOF. THE STRAIGHT WHISKIES IN THIS PRODUCT ARE 5 YEARS OR MORE OLD. 35% STRAIGHT WHISKEY. 65% GRAIN NEUTRAL SPIRITS. 10% STRAIGHT WHISKEY 5 YEARS OLD. 21% STRAIGHT WHISKEY 6 YEARS OLD. 4% STRAIGHT WHISKEY 7 YEARS OLD. COPR. 1949. SCHENLEY DISTRIBUTORS, INC., NEW YORK CITY.

TRY TOM MOORE AT OUR RISK!

Distiller's MONEY-BACK GUARANTEE!

Kentucky's Best Whiskey Value!

Now you can try TOM MOORE Kentucky straight bourbon whiskey *without risking a penny!* You can enjoy this famous old-fashioned sour mash whiskey . . . you can discover its rich, full flavor . . . *without risking a penny!* TOM MOORE makes this amazing money-back offer based on its seventy years of experience in the art of making fine Kentucky whiskeys. Try it today—we know that you too, will agree that TOM MOORE is your best whiskey value. Prove to yourself, *without risking a penny,* that TOM MOORE is the whiskey you want at the price you want to pay.

DISTILLER'S *Money-Back* GUARANTEE!

TOM MOORE, Distiller, hereby guarantees that if the consumer purchasing a bottle of Tom Moore Whiskey should be dissatisfied with the contents of the package, he may return same to: Tom Moore, Distiller, Bardstown, Kentucky, by prepaid express, with a letter advising that the whiskey is being sent and the reason for the dissatisfaction, enclosing receipt for express charges and purchase price. It is a condition of this offer that the contents of the bottle shall be intact, excepting that not more than 20% of the original contents thereof shall be missing. Upon receipt of same, Tom Moore, Distiller, will make full refund. This is a limited offer; good only on purchases in Washington, D.C., until further notice in this newspaper.

SENSATIONALLY LOW PRICED

$3.29 FIFTH

SPECIALLY DESIGNED LONG NECK BOTTLE FOR EASY POURING

86 PROOF

Take advantage of this "Money-Back" offer; try* TOM MOORE *today... it's your best buy!

AT ALL LEADING STORES IN WASHINGTON, D.C.

Bottled at the Distillery and Guaranteed by

TOM MOORE

SINCE 1879

Bardstown, Nelson County, Kentucky

Copyright 1949
TOM MOORE, DISTILLER

THE HOME OF TOM MOORE IN THE HEART OF KENTUCKY

HOUSE OF STOVER, INC., DISTRIBUTOR • 2418 17th ST., N.W., WASHINGTON 9, D.C. • DUPONT 3333

Geico Rights Mailed on New Stock Offering

By S. Oliver Goodman

Government Employes Insurance Co. (Geico), Washington auto casualty firm, yesterday mailed warrants to its stockholders entitling them to buy shares in the newly formed Government Employes Life Insurance Co. (Gelico).

The ratio is 1.2 shares of Gelico stock for each share of Geico stock held as of May 16. Subscription price is $1.50 for each new share. In the over-the-counter market yesterday afternoon, bid price on Gelico rights was $3 with none offered. Bid on Gelico stock was $4.50 with none offered.

As reported previously, the new company will have 200,000 shares of $1 par common stock outstanding. Of the total, 150,000 shares are offered to Geico stockholders and 50,000 shares are offered to Geico officers, directors and employes as "incentime" stock.

Leo Goodwin, president of Gelico and Geico, said that all officers and directors of the new company have agreed to serve a minimum of two years without pay and also have agreed not to sell their stock for two years unless to the company at the original $1.50 a share.

IMPROVEMENT: Capital Airlines yesterday reported April net income of $163,949. The month's operating revenues totaled $2,288,196, an increase of $264,449 over March . . . American Airlines reported "a good profit" in April, more than enough to offset the first quarter loss of $222,521.

ODD LOTS: Newsprint consumption last month was 7.7 per cent over figures for April last year and 24 per cent greater than in April, 1947 . . . E. I. du Pont de Nemours & Co., Inc., plans to expand production of nylon textile fiber . . . Budd Co. has purchased for $5,250,000 from the Government the Red Lion plant in northeast Philadelphia where it has been building stainless steel rail passenger cars since the end of the war . . . Borg-Warner Corp. is entering the automatic transmision field with torque converter type contracted for by a motor car maker . . . Arabian American Oil Co. has started moving its headquarters from San Francisco to New York . . . Dun & Bradstreet wholesale food price index this week declined to $5.66, duplicating the low for the year previously touched on February 28.

HILTON RESULTS: Hilton Hotels Corp., which owns a 69.57 per cent interest in the Mayflower Hotel here, reported its equity in Mayflower earnings for the first three months this year was $123,111, equal to 8 cents a share. This compared with $103,864, or 6 cents a share in the same 1948 period. Net profit of the hotel chain totaled $1,153,751 for the first quarter, equal to 72 cents a share, against $1,097,853, or 62 cents a share in the same 1948 period. Sale of the Palm Beach Biltmore Hotel in Florida resulted in a net loss of $178,923, which reduced net for the first period to 60 cents a share.

BANK FIGURES: Highlights of the Federal Reserve Bank of Richmond's weekly report on 17 member Washington banks:

	Week Ended May 11.	Week Ended May 4.
Total loans	$231,282,000	$230,638,000
Real estate loans	76,487,000	76,361,000
Total assets	967,385,000	955,277,000
Demand deposits	722,685,000	710,090,000
Time deposits	178,344,000	178,362,000

CLASS ECHOES: Following Monday night's first free class on investments, the more than 600 women present swamped the teachers with questions. The session went about 45 minutes overtime. Sponsor was the Washington branch of Merrill Lynch, Pierce, Fenner & Beane and lecturers were members of the investment firm's staff. Among the questions was one on how do you get money to invest? Interest appeared keen on the technique of short selling. The course will continue on the nights of May 24 and 31 in Clendenen Hall, American University. If you're not already enrolled, you're out of luck. The auditorium already is booked to capacity.

SLIGHT GAIN: Rail operating revenues in April were estimated about 1.3 per cent above same 1948 month. Freight income was 2.3 per cent greater, while passenger revenues declined 2.8 per cent, the Association of American Railroads said yesterday.

EARNINGS: Great Northern Paper Co. reported net income of $1,352,347 or $1.36 a common share for the first quarter, compared with $868,889 or 87 cents a share in the same 1948 period. Other earnings statements:

Three Months Ended March 31	1949.	1948.
Celanese Corp	$6,047,624	$9,743,930
Per share	.95	1.62
Greyhound Corp.	613,909	853,173
Per share	.06	.08
Publicker Ind	*401,283	1,386,212
Per share	....	.58
Ronson Art Metal	1,266,651	1,142,263
Per share	2.32	2.09
United Carbon	726,507	804,068
Per share	.91	1.01
Six Months Ended April 2		
Walt Disney Prod	*29,245	68,128
Per share	....	.08

*Deficit.

Maryland Tobacco

Baltimore, May 18 (AP).—One or more warehouses at Hughesville will suspend tobacco auctions tomorrow because the volume on hand is more than they can handle.

The house or houses which close will resume operations on Friday, a Government report said. The Hughesville market is following the lead of that at Upper Marlboro, where sales were suspended today.

Sales at Upper Marlboro will resume Thursday, with sales limited to 300,000 pounds. The limit will be increased to 500,000 pounds Friday.

The volume dwindled today from the heavy rush that has been noted on the southern Maryland markets since they opened last week, the U. S. Department of Agriculture and the Maryland State Department of Markets reported.

Most prices by grades were steady to slightly lower, compared with yesterday. Losses were most noticeable for fair grades of heavy crop.

The reporting agencies said that decreased proportions of good and fine tobacco lowered the general quality of offerings. The percentage of heavy crop was the highest today of any day this season.

Net sales on Tuesday amounted to 1,120,406 pounds and averaged $49.97 per hundred. Net sales for the season were brought to 6,599,738 pounds for an average of $52.44.

Prices reported today on the various grades included:

Heavy crop—Good cherry-red, $65; fair cherry-red, $51; fair greenish, $35; fair red, $38.

Thin crop—Good cherry-red, $67; fair cherry-red, $65; fair red, $62.

Seconds—Good cherry-red, $56; fair cherry-red, $45; fair red, $37.

Quotations on N. Y. Stock Exchange

By The Associated Press

Total sales, 750,000 shares; previous day, 780,000; week ago, 785,880; year ago, 1,853,330; two years ago, 1,024,670; January 1 to date, 87,759,725; year ago, 123,124,640; two years ago 103,032,416.

Dow-Jones Stocks

New York, May 18 (UP).

	Open.	High.	Low.	Close.	Net ch.
30 inds.	175.12	175.61	174.39	174.92	—0.40
20 RR.'s	47.76	48.28	47.70	48.02	+0.15
15 utils.	36.07	36.23	35.86	35.99	—0.20
65 stks.	63.31	63.63	63.07	63.32	—0.11

Transactions in stocks used in averages today: Industrials, 68,700; railroads, 41,100; utilities, 42,300; total, 152,100.

	Sales Add 00	High	Low	Close	Net Ch'ge
ABBOTT LAB	7	40	39¾	39¾	— ⅛
ACF-Brill Mot	1	2¼	2¼	2¼	....
Acme Steel	2	44	44	44	....
Adams Exp	6	19	19	19	....
Addresso-Mult	3	28⅞	28⅛	28⅞	— ¼
Admiral Corp	16	19¾	19¾	19⅝	— ⅛
Affil Gas Eq	2	7⅝	7½	7⅝	+ ⅛
Air Reduction	7	23⅜	23¼	23⅜	+ ⅛
Alaska Juneau	10	3¼	3⅛	3¼	— ⅛
Aldens Inc	6	15⅛	15	15	— ⅛
[illegible]					

	Sales Add 00	High	Low	Close	Net Ch'ge
Diamond Match	4	35¼	34¾	34¾	—1
Diam Match pf	4	42¼	41½	42¼	+ ⅛
Dist Corp-Seag	17	4⅜	4¼	4¼	....
Divco Corp	7	11½	11½	11½	— ⅜
Dixie Cup	1	27¼	27¼	27¼	— ½
Doehler-Jarvis	8	28	27¾	28	....
Dome Mines	12	16¾	16⅝	16½	— ¼
Douglas Aircr	4	60¾	60½	60¾	+ ¾
Dow Chem	9	47½	46⅞	46⅞	— ⅜
Dow Chem pf	7	47½	47	47	....
Dow Chem 2 pf	1	105¼	105¼	105¼	—1½
[illegible]					

	Sales Add 00	High	Low	Close	Net Ch'ge
U S Leather A	1	17¼	17¼	17¼	+ ¼
U S Lines	73	16⅛	15¾	16	+ ¼
U S Pipe&Fdy	3	45½	45	45⅛	— ⅜
U S Play Cd	1	58⅞	58⅞	58⅞	+ ⅛
U S Plywood	7	23⅛	23⅛	23⅛	— ¼
U S Rubber	1	38⅞	38⅞	38⅞	+ ⅛
U S Smelt R&M	6	44	43¾	43¾	— ½
U S Sm R&M pf	2	71	71	71	....
U S Steel	36	70¾	70½	70½	— ⅛
U S Steel wi	10	23¾	23⅝	23⅝	— ⅛
U S Steel pf	2	133	133	133	....
U S Tobacco	4	21¾	21⅜	21⅜	— ¼
United Strs pf	1	80¼	80¼	80¼	— ¼
Unit Strs 2 pf	13	9⅝	9⅛	9⅝	— ⅛
Un Wallpaper	4	3½	3⅜	3⅜	— ⅛
Univ-Cycl Stl	1	14¾	14¾	14¾	— ⅛
Univ Pict	41	10¼	9⅞	10	+ ⅛
VAN NORMAN	2	11⅝	11¼	11⅝	— ⅜
Van Raalte	4	22¼	21⅞	21⅞	— ⅛
Vanadium Corp	3	23⅝	23⅝	23⅝	+ ⅛
Vert-Cam Sug	3	11	11	11	+ ⅛
Vick Chem	6	21⅜	21⅛	21⅛	— ⅛
Va-Caro Chem	3	7⅜	7¼	7¼	— ⅛
Va-C Chem pf	1	91	91	91	+ ½
Va El & Pw	11	17⅛	17⅛	17⅛	— ⅛
Virginian Ry pf	1	31⅜	31½	31½	+ ⅛
[illegible]					

Stock Prices Point Lower In Dull Deals

New York, May 18 (AP).—Stock prices see-sawed through a listless session today and finally finished on a downward dip.

Losses of fractions to more than a point held a good edge over gains. A handful of selected issues carried losses to a wider extreme. Gains, most of them fractional, were liberally sprinkled throughout the list, however.

WHAT STOCKS DID	Wed.	Tues.
Advances	291	286
Declines	405	403
Unchanged	253	299
Total issues	949	988

Trading puttered along at 750,000 shares, somewhat under yesterday's 780,000 shares.

The exchange reported today that the short interest as of May 13 was 1,628,551 shares—highest since February, 1933. Many brokers saw in this report a potentially strong demand for stocks. Since the short interest represents sales that eventually must be covered by purchases, they argued, large-scale buying could develop if the short-sellers foresaw a rising market near at hand.

Since the exchange released its report after the close of business, it had no influence on today's market, in which little demand was inevidence and most of the downward motion was occasioned by sporadic puffs of selling.

The Associated Press average of 60 stocks lost one tenth of a point at 63.7. The industrial group was off one tenth at 88.8, railroads were unchanged at 35.1 and utilities backed down two tenths at 40.3.

Motors, mail orders, oils, air lines and metals generally were off. Railroads, after a poor start, finished on the higher side, as did rubber shares and aircrafts.

New Rail Head, 33, Declares Carriers Need Young Folks

Chicago, May 18 (AP).—The 33-year-old president of the Chicago Great Western Railway thinks railroading offers great opportunities for young manhood.

DERAMUS

William N. Deramus 3d, elected head of the line yesterday to become the Nation's youngest railroad president, declared that "the railroads today are desperately in need of young folks."

"I think the greatest opportunity in the country for any young man is in the railroad industry," he said in an interview.

Deramus himself rose rapidly in the industry to succeed the late Grant Stauffer as head of the line, which hauls mostly freight between Chicago, St. Paul, Omaha and Kansas City.

He credits his early success to his father, president of the Kansas City Southern Railway.

United Biscuit Senior Stock Is Offered

Goldman, Sachs & Co. heads an underwriting group that is offering publicly today 80,000 shares of United Biscuit Co. of America $4.50 cumulative preferred stock (without par value) at $103.50 a share.

Proceeds will be applied to the payment of three million dollars of short-term bank loans, and approximately four million dollars will be required for construction and the acquisition of additional equipment.

New York Bond Prices

By The Associated Press

Total sales, $2,820,000; previous day, $3,840,000; week ago, $2,481,750; year ago $5,207,000; two years ago, $4,049,000; January 1 to date, $306,805,900; year ago, $448,464,180; two years ago, $423,485,600.

Dow-Jones Bonds

New York, May 18 (UP).

	Close.	Net ch.
40 bonds	98.49	+0.04
10 first rails	102.53	+0.06
10 second rails	85.86	—0.10
10 utilities	103.78	+0.17
10 industrials	101.80	+0.03

Sales in thousands	High	Low	Close
NEW YORK CITY BONDS			
17 N Y C 3 '80	105⅜	105	105
CORPORATION BONDS			
14 Am & F P 5 2030	85	84⅞	85
7 Am T&T 3⅜ '73	104⅞	104⅜	104⅞
179 Am T&T 3⅛ '59 wi	107	107	107
94 Am T&T 2¾ '57	103⅞	103½	103½
95 Am T&T 2¾ '61	101⅞	101¾	101¾
3 Am T&T 2¾ '80	94⅝	94⅛	94⅝
11 A T S F 4 '95	125½	125⅛	125½
12 A C L 4½ '64	98¾	98½	98½
10 Atl D 1st 4 '48	55½	55⅜	55½
6 B & O 6 '95 J	62¾	62⅛	62¾
8 B & O 5 '95 G	55	55	55
[illegible]			
22 NYNHH 4 2007	61⅝	61½	61⅝
5 NYOW r 4 '92	8¼	8¼	8¼
17 NY P&L 2¾ '75	100	100	100
6 Nor P 5 2047 D	86	85⅞	86
16 Nor P clt 4½ '75	100¼	100¼	100¼
10 Nor St P 2¾ '75	99⅞	99⅝	99⅝
5 O W RR N 3 '60	103¾	103⅜	103¾
10 P G & E 2⅞ '80	99⅞	99⅝	99⅝
5 Pen C Air 3½ '60	57⅛	57	57
7 Pen RR g 5 '68	104⅛	104	104
140 Pen RR g 4½ '65	100⅜	99⅝	100¼
115 Pen RR g 4¼ '81	93⅝	93	93⅜
5 Pen RR 3¼ '52	100⅛	100⅛	100⅛
35 St LSF 4½ 2022	53¼	53	53
9 St LSF 4 '97	84⅞	84⅝	84⅞
6 St LSW rf 5 '90	103	102¾	103
9 S A L inc 4½ 2016	63½	63	63
10 Shell U 2½ '71	96⅜	96¼	96⅜
21 Soc-Vac 2½ '76	96¼	95⅞	96¼
24 So Pac 4½ '81	83	82⅜	83
11 So Pac 4½ '69	86½	86¼	86¼
21 So Pac 4½ Or '77	95½	94¾	94¾
8 So Pac 2¾ '61	93⅛	93⅛	93⅛
6 Sou Ry g 6 '56	100½	100¼	100¼
10 Sou Ry cn 5 '94	113	112½	113
8 Sou Ry g 4 '56	89	89	89
10 Sw Bell 2¾ '85	97	97	97
16 Std O N J 2⅜ '71	95⅞	95⅜	95⅜
5 W Sh 4 2361	56⅛	56	56
19 W Md 4 '52	99⅞	99⅝	99⅞
24 West Un 5 '60	80⅜	80	80⅜
10 West El cv 2.65 '73	100¼	100⅛	100¼
34 Wis Cen 4 '49	77	77	77
6 Wis C 4 S D '36	46¾	46¾	46¾

Short Interest At 16-Year High

New York, May 18 (AP).—The short interest in listed stocks on the New York Stock Exchange increased to 1,628,551 shares on May 13, the highest point in more than 16 years.

Not since February 27, 1933, when short positions were held in 1,654,221 shares, had the total been so high.

It represented an increase of 130,058 shares from the short interest of 1,498,493 shares reported on April 14, 1949.

The total announced by the exchange exclude short positions carried in odd-lot accounts of all odd-lot dealers. These amounted to 58,783 shares on May 13 against 57,244 shares a month earlier.

Chicago Livestock

Chicago, May 18 (AP) (USDA).—SALABLE HOGS—Receipts, 7000; active, 25 to 50 cents higher on butchers; weights over 240 lbs. uneven but showing most advance; top 19.45 sparingly; most good and choice 170-250 lb. 19.00@19.35; 260-300 lbs. 18.50@19.00, few 19.10; 300-330 lbs. 18.00@18.50; few around 375 lbs. 17.50; good and choice under 400-lb. sows 16.00@16.75, few 17.00; good 425-500 lbs., 15.00@16.00; heavier sows as low as 14.00; early clearance.

SALABLE CATTLE—Receipts, 9500; salable calves 500; steers 1150 lbs. down moderately active, steady; heavier weights slow, steady to weak; heifers steady to strong; cows about steady; bulls steady to 25 cents higher; vealers strong; scattered loads and lots choice 1100-1325 lbs. 27.00@28.00; top 28.00 for one load; bulk good to low-choice steers 1300 lbs. down 24.25@26.00; few loads choice 1350-1375 lbs. 25.75@26.25; medium to low-good steers 22.75@24.00; few loads choice 875-1050 lb. heifers 26.50@26.75; bulk good to low-choice heifers 24.50@26.00; cows 21.50 down; most common to medium cows 17.75@19.75; canners and cutters 13.00@17.50; medium and good sausage bulls 21.00@22.50; bulk vealers 31.00@27.00; top 27.50.

SALABLE SHEEP—Receipts, 1500; all classes fully steady; top shorn lambs 29.50; top spring lambs 31.00; most shorn lambs 28.00@29.50; slaughter ewes 9.00@13.50; weighty kinds at inside price.

New York Cotton

New York, May 18 (AP).—Cotton futures were irregular today. The market started off lower on liquidation and hedging, but short covering and buying against export sales strengthened prices in later dealings. Final levels were 55 cents a bale higher to 20 cents lower.

	Open.	High.	Low.	Last.	
July	32.41	32.46	32.37	32.44-45	—3-4
Oct.	29.09	29.15	29.02	29.15	+7
Dec.	28.83	28.91	28.77	28.91	+10
March	28.70	28.78	28.68	28.79†	+11
May	28.49	28.58	28.49	28.58†	+8
July	27.63	27.69	27.63	27.69†	+6

Middling spot, *33.59, —7.
*Nominal.
†Bid.

TISHMAN
Realty & Construction Co., Inc.
DIVIDEND NOTICE
The Board of Directors declared a quarterly dividend of thirty-five cents (35¢) per share on the Capital Stock of this corporation, payable June 25, 1949, to stockholders of record at the close of business June 15, 1949.
NORMAN TISHMAN, President

In 23 years we have saved over $100,000,000.00 for our clients
GEORGE S. MAY COMPANY
Business Engineering
OFFICES IN PRINCIPAL CITIES

American Tel. & Tel. Co. Stockholders
your RIGHTS expire JUNE 20th
To Convert Into Cash or To Exercise Subscription Communicate With
Blair F. Claybaugh & Co.
Members Phila.-Balt. Stock Exchange
1025 Vermont Ave. STerling 5550

WE OFFER
A Low Priced Stock
DEARDORF OIL CORP.
(a producing Oklahoma oil company)
COMMON STOCK
as an attractive speculation
This company owns an interest in 44,000 acres on Canada's Gaspé Peninsula.
Phone or Write for Details
Blair F. Claybaugh & Co.
Members: Phil.-Bal. Stock Exchange
1025 Vt. Ave. Wash., D. C.
Telephone Sterling 5550

Can You retire someday?
Security . . . and leisure to enjoy it . . . are the rewards of those who can afford to retire.
Can you with a modest income now prepare for the day you will want to retire? You may find the answer in our booklet "The Key to Future Security", copy of which is yours for the asking.
Department IT
BACHE & CO.
MEMBERS OF ALL LEADING EXCHANGES
Hotel Washington, Washington 4
TELEPHONE: METROPOLITAN 3635
L. B. Brubaker, Manager

We Take Pleasure in Announcing That
Paul M. Richards
Is Now Associated With
Cardwell's
INC.
WASHINGTON STORE 801 G Street N.W.
ARLINGTON STORE 640 N. Glebe Rd.

SOUNDSCRIBER
Trade Mark
The Most Practical System Devised for Speedy Dictation

FREE TRIAL Call RE 4050
Speed up your business communications with this handsome desk recorder in a rich walnut cabinet. For dictation—for conferences—for telephone recordings, use this modern system. Save time and money.
TELEVISION ENGINEERING CO., Inc.
1341 L STREET N.W.

UNITED FRUIT COMPANY
DIVIDEND NO. 200
A dividend of fifty cents per share on the capital stock of this Company has been declared payable July 15, 1949, to stockholders of record June 9, 1949.
EMERY LEONARD
Treasurer

GOVERNMENT EMPLOYEES LIFE INSURANCE COMPANY
Washington, D. C.
COMMON STOCK
LITERATURE UPON REQUEST
JOHNSTON, LEMON & CO.
MEMBERS WASHINGTON STOCK EXCHANGE
SOUTHERN BUILDING District 3060

This announcement is neither an offer to sell nor a solicitation of an offer to buy securities. The offering is made only by the Prospectus.
NEW ISSUE
80,000 Shares
United Biscuit Company of America
$4.50 Cumulative Preferred Stock
(Without Par Value)
Price $103.50 Per Share
(plus accrued dividends in the case of deliveries after date of issue)
A copy of the Prospectus may be obtained within any State from such of the Underwriters as may regularly distribute the Prospectus within such State.
Goldman, Sachs & Co.
May 19, 1949.

Rise Continues In D.C. Sales of Life Insurance

Washington sales of ordinary life insurance in April totaled $11,867,000, continuing an upward trend started in March. Last month's total was 1 per cent better than in the same 1948 month.

After lagging in the first two months, March sales of life policies surged 23 per ent upward here.

For the first four months this year, local insurance sales aggregated $44,891,000 for a 3 per cent increase over the like 1948 period.

Nationally, life insurance sales in April dipped 2 per cent and a like percentage for the first four months.

Maryland sales were off 8 per cent both in April and the first four months. Virginia showed a 8 per cent drop last month and a 6 per cent decline for the four-month period.

D. C. Securities

Yesterday's quotations on Washington Stock Exchange:

Sales

Pot. Elec. Pwr. com.—80 at 13¼, 100 at 13¼, 100 at 13¼, 30 at 13¼.
Am. Tel. & Tel.—2 at 141¼, 4 at 141⅝.
Pot. Elec. Pwr. com.—10 at 13¼, 50 at 13¼, 70 at 13⅜, 72 at 13⅜, 8 at 13⅜; 200 at 13¼, 50 at 13¼, 100 at 13¼, 10 at 13⅜, 8 at 13⅜.
Capital Transit Co.—79 at 17½.
Wash. Gas com.—50 at 23¾.
Pot. E. P. 3.60 pfd. A—40 at 46.
Cap. Transit Co.—4 at 17½.
Garfinckel 4½% pfd.—10 at 17⅜, 50 at 17⅜.
Pot. Elec. Pwr. com.—80 at 13⅜, 12 at 13⅜, 200 at 13¼, 30 at 13¼, 24 at 13¼, 300 at 13¼, 74 at 13¼, 50 at 13¼, 100 at 13¼, 500 at 13¼.
Wash. Gas com.—40 at 23⅞.
Garfinckel com.—40 at 15½.
Pot. Elec. Pwr. com.—100 at 13¼, 200 at 13¼, 20 at 13¼, 80 at 13¼, 100 at 13¼, 40 at 13¼, 60 at 13¼, 500 at 13¼, 200 at 13¼, 70 at 13¼, 50 at 13¼, 100 at 13¼, 80 at 13¼, 210 at 13¼, 200 at 13¼.
Pot. Elec. Pwr. com.—40 at 13¼, 200 at 13¼, 100 at 13¼.
Hecht com.—50 at 22½.

BONDS	Bid.	Asked.
Public Utility		
Am T&T cv deb 2¾s, 1957	103½	104¼
Am T&T cv deb 2¾s, 1961	101⅝	102¼
Am T&T cv deb 3⅛s, 1959	106½	107½
Cap Transit 1st Ref 4s, 1964	97	98
Georgetown Gas 1st 5s, 1961	114	.....
Pot Elec Pwr 3¼s, 1966	105½	.....
Pot Elec Pwr 3¼s, 1977	105	.....
Pot Elec Pwr 3s, 1983	102	.....
Pot Elec Pwr 2⅞s, 1984	101	102
Washington Gas 5s, 1960	120	.....
Miscellaneous		
Ter Rf&W Cp 1st 4s, 1958	102	.....
STOCKS		
Public Utility		
Am T&T rights wi	1⅛	1⅛
Amer Tel & Tel (9) (xr)	141	142
Capital Transit (a50c)	17½	18
Pot Elec Pwr com (.90) (xr)	13⅛	13¼
Pot El P 3.60% pf A (1.80)	45½	47
Pot El P 3.60% pf B (1.80)	45	47
Va Elec & P com (u1.20)	17¼	.....
Wash Gas Lt com (1.50)	23⅞	24
Wash G Lt cum pf (4.25)	98½	100
Wash G Lt cum cv pf (4.50)	103¼	105
National Banks		
Capital (1.00)	27	.....
Liberty (8)	315	.....
Lincoln (†5)	330	.....
Riggs (†12)	325	335
Washington (6)	200	.....
Trust Companies		
Amer Sec&Tr new (†1.00)	26½	28
Natl Sav Tr (†8.00)	430	.....
Prince Geo Bk&Tr (1.20)	30	.....
Union Trust Co (†1.00)	35	37
Wash Loan & Tr (12)	330	.....
Savings Banks		
Bank of Bethesda (†1.50)	30	.....
Com & Savings (†10)	348	.....
Fire Insurance		
American (†6)	155	.....
Firemen's (1.40)	32	.....
National Union (.75)	16	.....
Title Insurance		
Columbia (†30)	12½	.....
Real Estate (†6)	180	.....
Miscellaneous		
Carpel Corp (1.00)	20	25
Garfinckel com (1.50)	15	16
Garfl 5½% cu cv pf (1.375)	20¾	22
Garfl 4½% cu cv pf (1.125)	17	18
Hecht Co (1.60)	22	22⅞
Hecht 3¾% cum pf (3.75)	90	.....
*Lanston Mono (†2.00)	20	22½
Mergenthaler Lino (a.75)	47	49
Natl Mtge&Inv pf (p.60)	7¼	7¾
Peoples Drug (2.00)	35½	.....
Security Storage (†5)	120	130
Ter Ref&Wh Corp (3)	50	55
Wdwd & Loth com (2.00)	32	33
Wdwd & Loth pf new (5)	103	.....

*Ex-dividend. (xr) Ex-right. (wi) When issued. †Plus extra or extras. (a) Paid so far this year. (p) Paid 1948. (u) Unlisted.

Baltimore Markets

Baltimore, May 18 (AP) (USDA).—CATTLE—Receipts, 250; light supply meeting fairly active trade at steady prices; load average to high-good 845-lb. steer yearlings 23.50; common to low-good cows 18.00@20.00; odd head on heifer order to 21.00; canners and cutters mainly 15.00@17.50; odd good sausage bulls 21.00@21.50.

CALVES—Receipts, 125; trading fairly active; prices generally 1.00 higher; bulk good and choice 26.00@29.00, top 29.00; common and medium 21.00@26.00; odd culls 20.00 down.

HOGS—Receipts, 500; generally 25 cents higher prices paid for all weights and grades in fairly active dealings; good and choice 180-225 lb. trucked-in barrows and gilts 19.75@20.00, early top 20.00; 225-260 lbs. 19.25@19.75; 260-300 lbs. 18.25@19.00; 300-400 lbs. 17.00@17.75; over 400 lbs. 16.75 down; 120-140 lbs. 17.00@17.25; 146-160 lbs. 18.75@19.00; 160-180 lbs. 19.50@19.75; bulk under 225-lb. weights selling at outside quotations; bulk good and choice sows under 400 lbs. 15.25@15.50; odd head 200-300 lbs. up to 16.00 or better; good 400-450 lbs. 13.00@14.25; heavier weights 13.50 down; odd stags 2.00 under price of same weight sows; garbage-fed hogs unevenly 1.50@3.00 under price of same weight grain-feds.

SHEEP—Receipts, 50; nothing in early; quotations nominally unchanged; good and choice spring lambs quoted to 33.00; same grade wooled slaughter ewes 12.50.

Fruits and Vegetables

APPLES—Dull; Pennsylvania, bushel baskets, Romes, fair quality, 2½ inches up 3.00@3.50.

NEW POTATOES—Market slightly weaker; 100-lb. sacks, U. S. 1s (unless otherwise stated), North Carolina, Cobblers, unwashed, 4.75@5.00; South Carolina, Sebagos, washed, 5.00@5.75, according to appearance; unwashed 4.75@5.00; Bliss Triumphs, unwashed, 4.50.

SWEET POTATOES—Dull; New Jersey, bushel hampers, U. S. 1s, Jerseys, 3.50@3.75, few 4.00; Goldens, 3.90@4.00, few high as 4.50; ½-bushel baskets, Jerseys, 2.00.

Poultry and Eggs

POULTRY—Weaker undertone; trading slow; receipts liberal; fryers, 3-3½ lbs., 27@30; broilers (leghorns), 2-2¼ lbs., few sales, 22@25; fowl (colored), lightweights (leghorns) supplies insufficient to quote.

EGGS—About steady; receipts moderate; demand fair; A large 55@56, A mediums 49@53, B large 50@52; current receipts ungraded 45@46.

RECEIPTS—Butter 94,462 lbs.; eggs 810 cases.

Chicago Grain

Chicago, May 18 (AP).—Grains moved upward on the Board of Trade today with rye and the new crop wheat contracts in the lead. There was one conspicuous exception to the upturn—May wheat, which ended on a fractional loss after selling down more than 3 cents in early dealings.

Chief reasons for the advance in new crop wheat were more reports of crop deterioration in Kansas, a feeling that recent heavy rains in the Southwest will hamper harvesting and a financial service report that the Government had no present intention of getting out of the cash wheat market.

The strength in rye, which carried the May contract up more than 5 cents, was largely a result of speculative buying brought into this grain by yesterday's price drop, traders said. Prices did not get up to the high reached in last week's boom.

Wheat closed ½ lower to 1⅜ higher, corn was ¼@⅞ higher, oats were ¼@1¼ higher, rye was 3¾@5¼ higher, soybeans were ⅜@¾ higher and lard was 15 to 20 cents a hundred pounds higher.

Range follows:

	Open.	High.	Low.	Close.
Wheat—				
May	2.22¼	2.22⅜	2.19¼	2.22-22⅜
July	1.95½	1.96⅞	1.94⅝	1.96¾-⅞
Sept.	1.95½	1.96⅝	1.94½	1.96⅝-½
Dec.	1.96¾	1.97¾	1.96	1.97⅝-¾
Corn—				
May	1.33¼	1.34⅝	1.33¼	1.34⅝-⅝
July	1.31⅝	1.32⅝	1.31⅝	1.32½-⅝
Sept.	1.25½	1.26⅞	1.25½	1.26⅞
Dec.	1.15½	1.16⅞	1.15½	1.16⅞
Oats—				
May	66¾	68⅛	66¾	68
July	61½	62⅛	61⅜	62-62⅛
Sept.	61¼	62	61¼	62
Dec.	62⅝	63¼	62⅝	63
Rye—				
May	1.40	1.40¾	1.40	1.40¾
July	1.36½	1.41	1.36½	1.40½-¾
Sept.	1.38¼	1.42¾	1.38¼	1.42¼
Soybeans—				
May	2.34½	2.36¾	2.33¾	2.36-36⅜
July	2.23½	2.25¼	2.23¼	2.25-25¼
Nov.	2.07½	2.09	2.06¾	2.09
Lard—				
May	11.70	11.70	11.50	11.50
July	11.75	11.77	11.55	11.62
Sept.	11.82	11.85	11.70	11.75
Oct.	11.90	11.92	11.72	11.82
Nov.	11.85	11.85	11.75	11.82

Cash Grain

Chicago, May 18 (AP).—WHEAT—No. 4 red tough, 2.33.

CORN—No. 2 yellow, 1.38@1.39; No. 3, 1.34½@1.37; No. 5, 1.28; sample grade, 1.18.

OATS—No. 1 heavy mixed, 70¼@70½; No. 1 heavy white, 72¾; No. 3 heavy white, 70¼.

BARLEY—Nominal; Malting, 1.08@1.38; feed, 85@1.08.

SOYBEANS—None.

Commodity Index

New York, May 18.—The Associated Press weighted wholesale price index of 35 commodities today rose to 155.27.

Previous day, 155.05; week ago, 154.84; month ago, 157.43; year ago, 187.74.

	1949.	1948.	1947.	1946.
High	177.37	208.14	207.94	169.72
Low	154.73	176.70	164.05	112.02

(1926 average equals 100.)

Atlas Tire Price Reduced 19%

Cleveland, May 18 (AP).—A 19 per cent price cut on Atlas tires sold in all Sohio service stations throoughout the State was announced yesterday by the Standard Oil Co. of Ohio.

The reduction, the statement said, only applies to first line, first quality tires. As an example, a size 600x16 tire, which sold previously for $15.95, will now cost $12.92.

In Akron news of the price cut surprised other tire manufacturers. The industry has held prices steady for about two years following a 10 per cent postwar slash and a subsequent 5 per cent increase.

Home Coal Use Cut 12% in Past Winter

Cincinnati, May 18 (AP).—Domestic consumption of coal declined 12 per cent during the winter just past because of unseasonable warm weather Appalachian Coals, Inc., one of the largest coal marketing agencies in the country, reported yesterday. Only a two per cent decline was noted in industrial consumption.

The company said home users burned 94,463,000 tons of coal during the 12 months ended June 30, 1948, but the total for the 12 months ended March 31, 1949, was down tc 83,116,000 tons.

For the same periods, industrial consumption was 429,922,000 in 1948 and 422,757,000 in 1949.

Dividend Actions

New York, May 18 (AP).—Dividends declared:

	Rate.	Period.	Stk. of record.	Payable.
Regular				
Am Surety Co	$1.25	S	6-10	7-1
Hershey Creamery	.50c	Q	6-20	6-30
Nineteen Hund Corp	25c	Q	5-31	6-10
Seatrain Lines	12½c	..	6-1	6-10
20th Century-Fox F	.50c	Q	6-1	6-24
West Va Pulp & Pap	25c	Q	6-15	7-1
Universal Prod	.50c	..	5-31	6-10
Truax-Traer	.35c	Q	5-31	6-10
Talcott James	.15c	Q	6-15	7-1
Chesebrough Mfg	.50c	Q	6-4	6-25
Am Cigarette&Cig	$1.75	..	6-1	6-15
Am Sumatra Tob	.50c	Q	6-1	6-13
Am Tel & Tel	$2.25	Q	6-15	7-15
Briggs & Stratton	.25c	Q	6-1	6-15
Buffalo Bolt	.37½c	Q	5-27	6-10
Canad Celanese Ltd	35c	..	6-10	6-30
City Products	.62½c	Q	6-10	6-30
Diana Stores	.15c	Q	5-28	6-15
Johns-Manville	.40c	..	5-31	6-10
Ohio Wat Service	37½c	..	6-10	6-30
Pitts Forgings	.25c	..	6-1	6-13
Plymouth Oil	.50c	Q	6-2	6-27
U S Tobacco	.30c	..	5-31	6-15
Am-Hawaii S S	.75c	..	6-1	6-14
Am Stores	.35c	Q	6-3	7-1
Book-the-Month Cl	25c	Q	6-16	7-1
Sunray Oil	.25c	Q	6-3	7-15
City Stores	.30c	Q	7-6	8-1
Clev Cliffs Iron	.25c	Q	6-3	6-15
Clev Graph Br	.40c	..	5-31	6-10
Conde Nast	.25c	Q	6-3	6-15
Cons Gas E&P Balt	90c	Q	6-2	6-22
Fanny Farmer	.37½c	Q	6-15	6-30
Food Fair Strs	.10c	Q	5-31	6-15
Gatineau Power	.30c	Q	6-1	7-1
Loew's Inc	.37½c	Q	6-9	6-30
Lorillard P	.25c	..	6-10	7-1
Penn Salt	.30c	..	5-31	6-15
Raybestos-Manh	.37½c	..	5-31	6-13
Rotary El Stl	.50c	..	6-8	6-15
Sunbeam Corp	.50c	Q	6-20	6-30
Special				
West Va Pulp&P	.25c	..	6-15	7-1
Reduced				
Am Woolen	$1	..	6-1	6-15
Initial				
Time Inc new	.50c	..	6-3	6-10
Extra				
Talcott James	.10c	..	6-15	7-1
Briggs & Stratton	.15c	..	6-1	6-15
Kent-Moore Organz	10c	..	6-16	6-10
Chesebrough Mfg	.25c	..	6-4	6-25
Food Fair Strs	.5c	..	5-31	6-15
Increased				
Whiting Corp	.25c	..	7-1	7-15
Reduced				
Driver-Harris	.50c	..	6-1	6-13
Omitted				
Magma Copper				
Irregular				
Stone & Webster	.50c	..	6-1	6-15

Naval Stores

Savannah, Ga., May 18 (AP).—Turpentine, 38 cents; offerings, 320; sales, 160; receipts, 337; shipments, 275; stocks, 7619.

Rosin: Offerings, 694; sales, 673; receipts, 2101; shipments, none; stocks, 28,396.

Quote: B, 5.75; D, E, 6.00; F, G, H, I, K, M, N, WG, W, X, 6.52.

Method Assailed

Taxes Unfair In Virginia, Probe Is Told

Richmond, Va., May 18 (AP). Spokesmen for Richmond and its Chamber of Commerce told a State tax study commission today Virginia's tax system contains gross inequities. They attacked the method by which the State makes grants to localities.

Channing H. Moon, president, League of Virginia Counties, urged "earnest consideration" of a general sales and use tax to aid localities.

Moon said assessment of personal property "is about as badly administered as the State tax on money used to be," suggesting it "might be wise eventually to abandon the personal property tax and substitute a sales and use tax."

Mayor W. Stirling King of Richmond said there are inequalities in the administration of such State grants as thoses received from the gasoline tax. It is unust for the State not to make grants from other revenues collected largely from the cities, such as the tax on beer, he asserted.

Alan S. Donnahoe of the Richmond Chamber said Virginia has the Nation's sixth highest corporate income tax, ranks among the top 10 States in tax on individual income, and levies a steep license fee on distributors, but has the third lowest tax on farm real estate and permits property in many localities to escape a maor share of the tax burden.

U. S. Funds Aid Socialization, Kem Insists

Statements by Frank Gervasi recently in The Washington Post that British socialism was not financed by Marshall Plan funds gave "entirely erroneous impressions," Senator Kem (R., Mo.) said yesterday.

In a speech on the Senate floor, Kem quoted Gervasi as writing that socialization of the Bank of England, of transportation, electric power and the coal industry "were purely internal transactions involving sterling, not dollars." This, said Kem, "is the type of clever half-truths that have become a favorite weapon of certain propagandists in our Government.

"Of course no dollars actually went directly from the American Treasury to pay for the purchase of the socialized industries," he said. "But that is simply a bookkeeping technicality."

Kem explained that "what did happen" was that the industries were purchased by increasing the British national debt and ECA permitted use of 82 million pounds sterling of counterpart funds for debt cancellation. These counterpart funds, he said, were supposed to match Marshall Plan contributions and to be used for capital investment "only for recovery or rehabilitation."

"But," said Kem, "ECA dumped 82 million pounds sterling of this fund into the laps of the Labor Government to cancel debt—British national debt—which had been swollen by the cost of the purchase of the socialized industries. And yet Mr. Gervasi and the handouts of the British Information Service insist that Marshall Plan aid is not helping to socialize Britain."

Not only has this money been used for that purpose, Kem declared, but "raw materials have been flowing from the United States in a constant stream, mitigating the strain which the nationalization program places upon the British economy." He then quoted an article which in turn quoted a member of Commons dismissing the cost of socialization with the comment: "What does it matter, the Americans are paying for it."

In regard to a statement by Gervasi that "Marshall Plan aid has slowed up rather than accelerated British socialism," Kem declared the evidence was in the other direction. He pointed out that since mid-April new ventures have been undertaken and there has been no departure from originally announced plans.

He added that "the plain fact" was that U. S. funds were being used "to achieve a competing economic system that will rise to plague us."

23 Cities Fight C&P Hike Plea

Richmond, Va., May 18 (AP).—Twenty-three Virginia cities and towns served by the Chesapeake & Potomac Telephone Co. will intervene against the company's petition for a rate increase.

The petition is pending before the State Corporation Commission. The hearing is not expected before mid-summer.

A committee of the League of Virginia Municipalities announced the decision to intervene yesterday. Harold I. Baumes, league secretary, said funds have been pledged to finance a fight against a rate increase by the following cities and towns: Norfolk, Lynchburg, Roanoke, Danville, Virginia Beach, Chatham, Winchester, Falls Church, Arlington, Gordonsville, Narrows, Chincoteague, Vienna, Appalachia, Pennington Gap, Hampton, Herndon, Jonesville, Portsmouth, Salem, Colonial Heights, Leesburg and Ashland.

'Peaceful Alternatives' Of Fact to Be Viewed

A two-day national conference on "Peaceful Alternatives to the Atlantic Pact" will be opened here Friday at 8 p. m. in the Cosmos Club assembly hall.

Purpose of the meeting, initiated by Emily Greene Balch, Edwin T. Dahlberg, Professor Albert Einstein, Thomas Mann and Bishop W. J. Walls, is to "discuss the war danger, make our opposition to the Pact manifest, and decide upon constructive proposals for peace."

No Hot Water, 22 Tenants Sue Apartment Owner for $50 Each

Lack of hot water at the New Berne Apartments, 1115 12th st. nw., forced a tenant to go to a barber shop for his shower "once a week," it was testified in Landlord and Tenants Court yesterday.

Not only was the bathing situation distressing, but, the witness, Nathan Karmatz, 60, declared, he was once obliged to take a cab to Silver Spring for a night's rest.

Karmatz asserted he was suffering from a heart condition which made it dangerous for him to climb the stairs to his fifth floor apartment. With the elevators not functioning, he said, he could not reach his rooms and journeyed to relatives in the nearby town to get some sleep.

Karmatz was one of 22 complainants sseking a judgment of $50 apiece against Charles Chidakel, 1100 H st. ne., owner of the apartment, on charges that he has failed to provide minimum services as required by law.

The case will be continued in Municipal Court today before Judge Rrank H. Myers. The complainants are representedby Attorney Herman Miller. Attorney Lsadore Brill is appearing for the defendant.

Maj. Gen. Whitten Head Newfoundland Base

The U. S. Air Force yesterday announced Maj. Gen. Lyman P. Whitten, now in the office of the Deputy Chief of Staff for Materiel, will take over the Newfoundland Base Command at Fort Pepperell, Newfoundland.

Whitten replaces Maj. Gen. Caleb V. Haynes, who will be assigned to Andrews Air Force Base at Camp Springs, Md., as inspector general of the Military Air Transport Service.

In addition, Brig. Gen. John H. McCormick, now in command of the 3750th Technical Training Wing at Sheppard Air Force Base, Wichita Falls, Tex., is coming to Washington for duty in the office of Secretary of Defense.

Theater Threats to Close 'Smash Hit'

New York, May 18 (AP).—The city threatened today to close down the theater on the smash hit musical, "South Pacific," because a theater official refused to talk in a ticket-scalping investigation.

A short while later the theater management said it would seek to have the official help authorities in any way possible.

City Investigation Commissioner John M. Murtagh announced late today he would recommend that the city commissioner of licenses revoke the Majestic Theater's operating license Thursday.

Murtagh's action stemmed from an investigation of reports scalpers were selling tickets to the musical at as much as $60 a seat. The regular top price is $6.80.

Murtagh said Jack Pearl, box office treasurer, had refused to answer any questions except to give his name and address.

EXTRA!

Thousands Switch to Calvert

Because thousands have found they can trust the name Calvert.

Because thousands have compared Calvert with even the most expensive brands, and have found they prefer Calvert's extra smoothness, mellowness, mildness!

Because Calvert is a better value every time!

CALVERT RESERVE BLENDED WHISKEY—86.8 PROOF—65% GRAIN NEUTRAL SPIRITS. CALVERT DISTILLERS CORP., NEW YORK CITY

1/2 FARE FOR YOUR FAMILY!
(Mondays, Tuesdays and Wednesdays)

	REGULAR FARE	FAMILY HALF FARE	EACH FOR 2
DETROIT	$26.30	$13.15	$19.73
MILWAUKEE	39.30	19.65	29.48
MINNEAPOLIS-ST. PAUL	55.80	27.90	41.85
SEATTLE	148.35	74.20	111.28

PLUS TAX

Phone: STERLING 9000 OR YOUR TRAVEL AGENT

NORTHWEST Orient AIRLINES

IMPORTANT ANNOUNCEMENT

Watch this newspaper carefully! Beginning next week we'll show you exactly why thrifty customers always shop Plain Old Pearson's for all their beverage needs!

After all, you surely can't do better than to buy the most of the best for the least from the world's only Liquor Stock Exchange . . . that's

Plain Old PEARSON'S Liquor Annex
2436 WISCONSIN AVENUE, N. W.

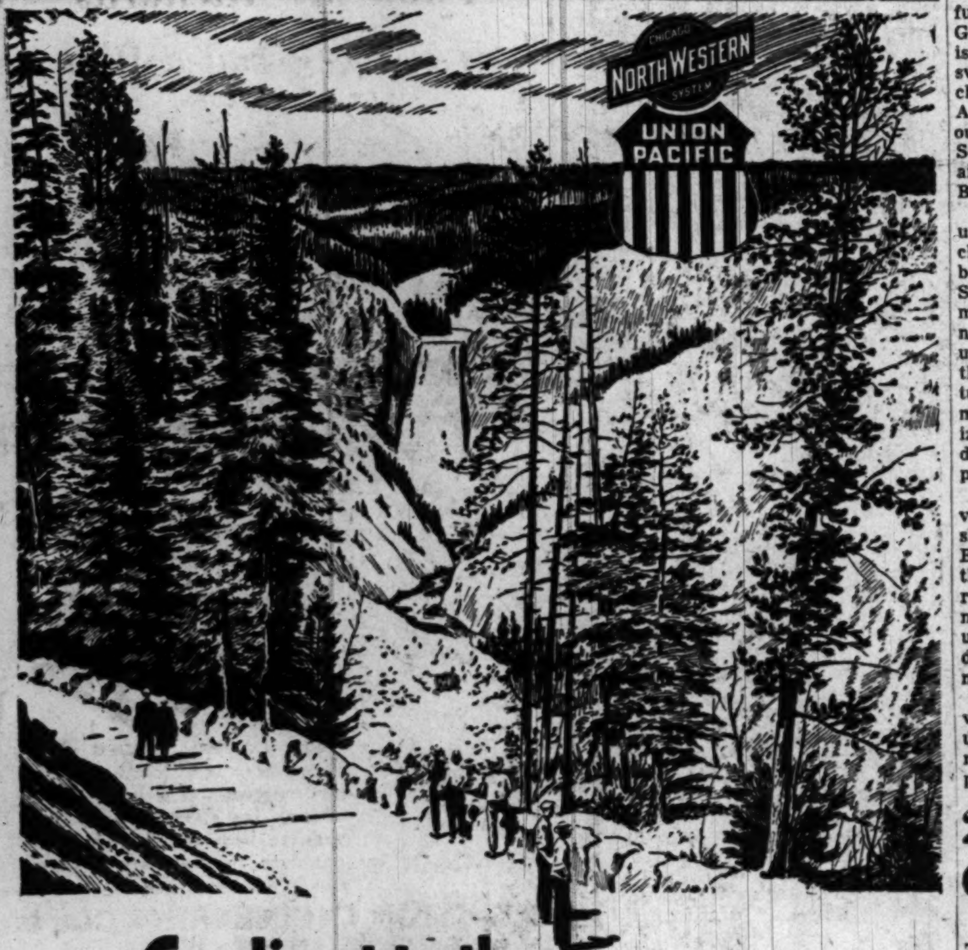

Go direct to the WEST YELLOWSTONE GATEWAY

• Enjoy restful travel in a spacious air conditioned Pullman or Coach. Via North Western-Union Pacific you can go direct to the convenient West Yellowstone Gateway.

Then a thrilling land of magic will unfold before you; leaping geysers, foaming waterfalls, boiling "paint pots" and other fascinating spectacles.

Add to the pleasure of your Yellowstone vacation by including near-by Grand Teton National Park, famous for rugged mountain grandeur.

For your free copy of a colorful Yellowstone booklet, mail coupon to either address given below.

CHICAGO & NORTH WESTERN • UNION PACIFIC

CHICAGO & NORTH WESTERN RY.
912 Woodward Bldg.
15th & H Sts. N.W.
Phone REpublic 1991

UNION PACIFIC RAILROAD
600 Shoreham Bldg.
15th & H Sts. N.W.
Phone REpublic 0600
Washington 5, D. C.

I am interested in a train trip to Yellowstone National Park. Please send free booklet.
Name.................
Street Address.................
City.................State.................
Also send information about All-Expense, Escorted Tours ☐

One on the Aisle—

Audience Ages With 'The Judge'

By Richard L. Coe

"THE JUDGE STEPS OUT," at Keith's, quite belies its advertised suggestions of frivolity. It's inept and flat, but it's a good example of a Hollywood snobbery that frequently amuses me during dull pictures.

This is the idea that people of refinement and what, for use of a better word, I must call "background," are foolish and heartless and that only persons of humble stations have hearts of gold. As in most literature and entertainments, the rich wind up good by contact with the worthy poor.

Hoary cliche that this is, Hollywood has managed to magnify it and to emphasize it by further cliches of its own. Hence, the respected, duty-bound judge played by Alexander Knox (who co-authored the story) just has to be a man from Boston. His humanization comes through a blonde waitress in California, played, natch, by Ann Sothern.

Director Boris Ingster and Costar Knox have collaborated on the screen play and though they've recognized the fundamentally serious quality of a bored judge's domestic problem, they fail to really go below the surface of their characters. All of them are puppets, represented, to the moviewise, by certain unmistakable short cuts in cinematic technique. There is not a shred of originality in how the authors draw their characters nor in how they develop their story.

"THE JUDGE STEPS OUT." RKO release produced by Michel Kraike. Screen play by Boris Ingster and Alexander Knox. Directed by Ingster. Photographed by Robert de Grasse. Music by Leigh Harline. At Keith's.

THE CAST

Judge Bailey	Alexander Knox
Peggy	Ann Sothern
Mike	George Tobias
Nan	Sharyn Moffett
Chita	Florence Bates
Evelyn Bailey	Frieda Inescort
Mrs. Winthrop	Myrna Dell
Hector Brown	Ian Wolfe
Justice Haynes	H. B. Warner
Catherine Bailey	Martha Hyer
John Struthers 3d	James Warren
Dr. Boyd	Whitford Kane
Judge Davis	Harry Hayden
Martha	Anita Bolster

The judge's home on Louisburg Square is ruled by his pushing, bridge-playing wife and their thoughtless, money-marrying daughter. When, by chance, he's reported missing, he decides to stay missing and learn about life. Helpful to him is a highway cafe waitress—Ann—whose efforts to get custody of a child from an orphanage recall to him a case which he feels he decided wrongly.

Old Debbil, Old Age

Then he awarded custody of a child to its respectable grandfather, not its own mother, to whom, from her appearance in the witness chair, I personally wouldn't award custody of an untrained baboon. So he goes back to Boston to straighten out his error. He also goes back to his wife. A golden heart is not as bright as Solomon's solution.

Now the reason he goes back to his wife is also part of the Hollywood line on Proper Morality. Does he go back because he thinks his household on Louisburg Square has changed for the better, which miraculously, it has? Does he go back to the law because he's well fitted for it? Oh, my, NO!

He goes back because, catching a glimpse of his aging face in a mirror, he realizes that Youth Cannot Mate with Age. He is old, the most terrifying of Hollywood's fates. From that he finds numerous more logical, more moral explanations, but it's Age that throws him.

And so this story, not trying for the comic aspects one had been led to expect, fails because it hasn't the courage to probe into its characters and trusts to familiar devices to tell its story.

What's worse, to be sure, is that it's flabby and dull. The cast is what one would expect, though there's, well, novelty in seeing Florence Bates as a flowsy Mexican crone. Ragged, but golden-hearted. Don't try that again, Flossie.

JAMES A. PORTER, professor of art at Howard, has been honored as the first artist to give a one-man show at the Dupont Theater's art gallery . . . Most of his series of 15 paintings were done during a visit to Haiti in 1946.

THIS MORNING brings John Huston's first film since "Treasure of Sierra Madre" to the Warner . . . With John Garfield and Jennifer Jones in the leading roles, "We Were Strangers" is adapted from an incident in Robert Sylvester's book, "Rough Sketch," and stems from revolt in Cuba . . . As in his Oscar-winning "Treasure," Walter's son John directed, co-authored and co-produced.

NOT "THE COLONEL'S LADY"—Cecil Parker is the colonel, but Nora Swinburne is hardly his lady in this last of four Somerset Maugham short stories on the Playhouse screen aptly headed "Quartet." Parker's performance as the obtuse husband of a suddenly successful authoress is one of the many joys of this amusing, literate picture, now in its second week

Show Times for Screen Attractions

Warner—"We Were Strangers," Jennifer Jones and John Garfield in a story about Cuban revolt, directed by John Huston, at 11:20 a. m., 1:20, 3:25, 5:30, 7:35 and 9:45 p. m.

Capitol—"The Barkleys of Broadway," Ginger Rogers and Fred Astaire together again in a bright, sparkling musical, at 10:30 a. m., 1:25, 4:15, 7 and 10 p. m. Stage shows at 12:35, 3:20, 6:10 and 9:10 p. m.

Palace—"Belvedere Goes to College," Clifton Webb resumes that suave role he introduced in "Sitting Pretty," at 11:45 a. m., 1:45, 3:45, 5:45, 7:45 and 9:45 p. m.

RKO Keith's—"The Judge Steps Out," Alexander Knox, as a married Boston judge, discovers Ann Sothern in California, at 11:15 a. m., 1:20, 3:25, 5:30, 7:35 and 9:40 p. m.

Trans-Lux—"Portrait of Jenny," Jennifer Jones comes back from the dead to serve as Joseph Cotten's model, with Ethel Barrymore's approval, at 10:15 a. m., 12 noon, 1:45, 3:30, 5:15, 7, 8:45 and 10:30 p. m.

National—"Mr. Smith Goes to Washington," reissue of Frank Capra's comedy, with James Stewart and Jean Arthur, at 11:30 a. m., 1:50, 4:10, 6:30 and 8:50 p. m.

Columbia—"Red Stallion of the Rockies," youth, horses and Technicolor, at 10:45 a. m., 12:35, 2:25, 4:15, 6:05, 7:55 and 9:45 p. m.

Metropolitan—"Since You Went Away," Claudette Colbert and Joseph Cotten head the star-banked cast of this reissue, at 11:25 a.m., 2:10, 4:40, 7:10 and 9:45 p.m.

Playhouse—"Quartet," four Somerset Maugham short stories finely done by the British, at 11 a. m., 1, 3:10, 5:20, 7:30 and 9:40 p. m.

Little—"The Damned," French film about Nazi agents trapped in South America after VE-Day, at 11:20 a. m., 1:20, 3:20, 5:25, 7:30 and 7:35 p. m.

Hippodrome—Four-hour music festival: "Symphonie Fantastique," "The Kreutzer Sonata" and "The Life and Loves of Beethoven," continuous from 2 p. m.

Dupont—"Tragic Hunt," gangsters and collaborationists in the swine of postwar Italy," at 1, 2:40, 4:25, 6:05, 7:55 and 9:40 p. m.

Pix—"Betrayed," at 2, 4:20, 6:45 and 9:15 p.m. "Women in Bondage," at 3:05, 5:30, 7:50 and 10:20 p.m.

Ambassador—"We Were Strangers," at 1:15, 3:20, 5:25, 7:25 and 9:35 p. m.

Rockville Drive-In—"State Department File 649," at 8:50 and 10:50 p. m.

Route One Drive-In—"To the Ends of the Earth," at 9:05 p. m. "The Lost Canyon," at 10:55 p. m.

Airport Drive-In—"The Set-Up," at 8:50 and 10:50 p. m. Cartoon Parade, at 8:15 and 10:15 p. m.

The Lyons Den

By Leonard Lyons

New York.—Alfred Lunt was invited to lecture at the Actors Studio, where he agreed to submit to questioning by the students. "What is the technique of acting?" was the first question put to him . . . Lunt frowned hemmed, hawed, and said: "That's too broad and general a question, and I can't answer it now. But I'll be back here in a few weeks, and in the meantime I'll ask my wife about it" . . He asked Lynn Fontanne about it and when, a few weeks later, he returned to the Actors Studio, Lunt quoted her definition of the technique of acting: "Speaking a little louder than normal, and not bunking into the furniture."

Dr. Ralph Bunche, the U. N. mediator in the Middle East will be named to one of the newly created posts of Assistant Secretary of State. The appointment of this diplomat, who will be the first Negro to be named to such a post, is being cleared with Senator Connally of Texas . . . Ingrid Bergman's next movie, after she returns from Stromboli, will be for Warner Bros., in a film costarring Gary Cooper. The negotiations now are being made by her representatives . . . Bernard Baruch will deliver one of the principal addresses at the 25th anniversary of the War College.

Paulette Goddard, who is divorcing Burgess Meredith, wrote him from Mexico about the disposal of a mural by Diego Rivera, which has been adorning their home for many years. Miss Goddard told her estranged husband that a representative of a packing and shipping company would call upon him within the next few days to arrange for crating and shipping the Rivera mural to Miss Goddard . . . "Awaiting the packing and shipping man," Meredith replied to Miss Goddard, "and will give him one half of the Rivera picture. The other half, under our community property law, is mine."

Walter Wanger and Joan Bennett have rented a home in Italy where they will spend four months this summer in film production . . . One of the acts on the last vaudeville bill at the Palace Theater on Broadway was Benny Leonard boxing with a sparring partner, Sammy Rubin. When the Palace reopens with vaudeville, Rubin will be back at the Palace. He's the new stage doorman there.

IN PERSON
DON McNEILL BREAKFAST CLUB SHOW
CONSTITUTION HALL
SAT. MORNING, 11 A.M., MAY 28
TICKETS NOW ON SALE—$1.20, $1.80, $2.40, $3.00 (Inc. Tax). Tickets: Hayes Concert Bureau, 1108 G St. N.W. (In Campbell's), NA. 7151. Sponsored by the Nat'l Capitol Optimist Club for projects at the Boys' Clubs of Wash.

AIRPORT Drive-In THEATRE
"THE SET-UP"
Robt. Ryan, Audrey Totter, 8:50 & 10:50. Big Cartoon and Shorts at 8:15 & 10:15. One mile from 14th St. Hwy. Bridge into Arl.
US 1

PRODUCTIONS INCORPORATED PRESENTS
TED SHAWN
Tonight at 8:45
Cafritz Auditorium
16th & Que Sts. N.W.
Tickets: Snow Concert Bureau c/o Campbell's, 1108 G St. RE. 4433 or HU. 9288.
"Shawn Dances with Pure Genius; One of America's Great Men." Terry, N. Y. Her. Trib.

RIDES ETC. FROM 1 P.M.
FREE ADMISSION
GLEN ECHO AMUSEMENT PARK
DANCING 9 TO 12 P.M.
THE THREE SUNS
PLUS ORCHESTRA OF LEE CASTLE AND HIS TRUMPET
EACH PERSON $1.25, TAX 25c
TOTAL PRICE $1.50

OPEN 10:45 A.M., SUN., 12:30 P.M.
RKO KEITH'S
COMFORTABLY COOLED 15TH AT G
NOW ALEXANDER KNOX ANN SOTHERN in The Judge Steps Out

NOW NATIONAL E AT 13TH
AIR CONDITIONED
Mr Smith Goes To Washington
co-starring JEAN ARTHUR ★ JAMES STEWART
44c 'TILL 5 P.M. 44c

PIX 13th & H STARTS Tomorrow
A LIFETIME EDUCATION IN 3 HOURS
"THE MIRACLE OF LIFE"
THE MIRACLE OF BIRTH
Special Shows and Reels for WOMEN ONLY—Daily 2 to 8:30 P.M.
Last Show for Women Starts at 5:30 —Women Not Admitted After 6:30
Special Shows and Reels for MEN ONLY—Nights at 8:30 P.M.
SPECIAL MIDNITE SHOW FOR MEN ONLY, SATURDAY AT 12 M.
EXTRA FEATURE "ARE THESE OUR PARENTS"
LAST DAY "WHEN IN BONDAGE" and "BETRAYED"

FOUR HOUR MUSICAL FESTIVAL! THE LIVES AND MUSIC OF BEETHOVEN AND BERLIOZ
3 GREAT FILMS ON ONE PROGRAM
'The Kreutzer Sonata' GABY MORLAY "MUSIC THAT TRIUMPHS HAS NEVER BEEN EQUALLED IN SOUND PICTURES" N.Y. POST
AND 'Symphonie Fantastique' JEAN LOUIS BARRAULT "IT IS DEFINITELY A 'MUST' FOR MUSIC LOVERS, AND RECOMMENDED TO OTHERS AS WELL" N.Y. SUN
AND 'Beethoven' HARRY BAUR "HARRY BAUR CREATES ANOTHER IMPRESSIVE PORTRAIT" N.Y. JOURNAL-AMERICAN
SIDNEY LUSTS HIPPODROME

5TH HIT WEEK
"Portrait of Jennie"
starring Jennifer JONES Joseph COTTEN Ethel BARRYMORE
Trans-Lux 14th at H St. N.W.
Open 10:15 A.M.—Last Feature 10:30 P. M. Plus Regular Newsreel Digest

WASHINGTON PREMIERE!
J. ARTHUR RANK PRESENTS
MICHAEL WILDING LILLI PALMER PEGGY CUMMINS IN 'HER MAN GILBEY'
HE WAS A MAN'S MAN AND ALSO A LADIES' MAN
STARTS SATURDAY!
SIDNEY LUSTS HIPPODROME

Warner Bros. F Near 10th METROPOLITAN NOW OPEN 10:45 A.M.
EIGHT-STAR HIT
Claudette COLBERT Jennifer JONES Joseph COTTEN Shirley TEMPLE
'SINCE YOU WENT AWAY'
BROUGHT BACK because IT'S GREAT
Monty WOOLEY Lionel BARRYMORE Robert WALKER Guy MADISON

Starts TODAY! DOORS OPEN 10:45 A.M.
TOGETHER THEY'RE TERRIFIC

90 Minutes Off The Florida Coast They Meet... In a Passionate and Powerful Drama
JENNIFER JONES · JOHN GARFIELD
PEDRO ARMENDARIZ in JOHN HUSTON'S
WE WERE STRANGERS
Gilbert Roland · Ramon Novarro · Wally Cassell · David Bond
from ROBERT SYLVESTER'S novel, 'ROUGH SKETCH' · AN HORIZON PRODUCTION · Directed by JOHN HUSTON
A COLUMBIA PICTURE
WARNER 13th NEAR F
ALSO AT AMBASSADOR
Also on Screen BUGS BUNNY CARTOON WARNER PATHE NEWS
THIS'LL KILL YA, DOC!
SHOP DOWNTOWN THURSDAY NIGHTS... Then Attend Our Theater and SEE A COMPLETE SHOW!

GAYETY 9th St. Bet. E & F MET. 8662
NEW PRICE LOW POLICY
ON THE SCREEN
1. MARRIAGE FORBIDDEN
2. FOOLS OF DESIRE
3. MARRIED LOVE
MEN ONLY
NOW ON STAGE The SHOCKING TRUTH

IN PERSON
GUY LOMBARDO
AND HIS ROYAL CANADIANS
GALA BENEFIT DANCE
Benefit TWIG, Jr. Auxiliary of the Alexandria Hospital
TOMORROW NITE, 10-1 A. M.
Alexandria Roller Skating Rink
805 No. St. Asaph St., Alex., Va.
Tickets $3.00 (Inc. Tax)
Mrs. Stabler's Ticket Mart 1300 G St. N.W., and at George Mason Hotel, Alex., Va.

26TH & BENNING ROAD N.E.
NOW SHOWING
Last Times Sat. Nite
RINGLING BROS AND BARNUM & BAILEY CIRCUS
TWICE DAILY—2:15 & 8:15—Doors Open 1 & 7
Seats now on sale at Peoples Drug Store, 717 14th St. N.W.

Crab Imperial
Friday Special
Clam broth, Scallops, Saratoga potatoes, Chef's salad, rum bun, bread and butter, coffee or tea 65c
Tang o' the Seafood
O'Donnell's SEA GRILL
1207 E ST. N.W.
1221 E ST. N.W.
Thos. A. O'Donnell

TAKE A BOW, Mr. Belvedere!
Clifton WEBB ★ Shirley TEMPLE
Mr. Belvedere Goes to College
2ND HOWLING WEEK!
with TOM DRAKE ALAN YOUNG
Jessie Royce Landis · Kathleen Hughes · Taylor Holmes
Alvin Greenman · Paul Harvey · Barry Kelley · Bob Patten
Directed by ELLIOTT NUGENT · Produced by SAMUEL G. ENGEL
Written by Richard Sale, Mary Loos and Mary McCall, Jr.
Based on a Character Created by Gwen Davenport
20th CENTURY-FOX
NOW Open 10:30
Loew's Palace F at 13th

Dorothy Kilgallen loves*
'THE STRATTON STORY'
*She says, "Jimmy Stewart's best picture since the war!"
WATCH FOR THIS M-G-M HIT... starring JAMES STEWART · JUNE ALLYSON
COMING SOON—LOEW'S PALACE

RAGE-MADDENED ELK vs. MIGHTY OUTLAW STALLION
One of the great thrills of Red Stallion's newest adventure!
"Red Stallion in the Rockies"
CINECOLOR!
RED STALLION as "DYNAMITE"
Produced by AUBREY SCHENCK · Directed by RALPH MURPHY
An EAGLE LION FILMS Production
Starts TODAY Open 10:45
Loew's COLUMBIA F at 12th

Jimmie Fidler loves*
'THE STRATTON STORY'
*He says, "Packed with thrills...pick of the pictures!"
WATCH FOR THIS M-G-M HIT... starring JAMES STEWART · JUNE ALLYSON
COMING SOON—LOEW'S PALACE

Flood Hits Dallas; 9 Dead in Ft. Worth

Fort Worth, Tex., May 18 (AP).—The rampaging Trinity River pulled out of stricken Fort Worth today and threw its full, surging might at Dallas, 30 miles to the east.

Three more bodies were found here as floodwaters receded, raising the toll of drowned to nine. Thirty were injured, 13,000 are homeless and City Manager W. O. Jones said property damage would run "well over $6,000,000."

The rain-swollen river hit Dallas with a near-record crest of 48 feet—20 feet above flood stage. Its muddy waters backed around the ends of Dallas' powerful levees to inundate residential and industrial areas.

Rescuers in scores of boats evacuated 100 families marooned in Roosevelt addition. At the Trinity Steel Co. plant, the water stood 10 feet deep. Civil Air Patrol pilots dropped food and supplies to five families marooned on an "island" five miles northeast of Grand Prairie, near Dallas.

The turbulent weather toll in the Southwest for the past three days—tornadoes and floods—rose to 19 dead and about 163 injured.

Peril to health mounted as the flood ebbed at Fort Worth. With its water supply badly crippled, the Health Department closed drug stores and food establishments. The city council asked nonessential businesses and theaters without private supplies of water to close.

City Health Director W. V. Bradshaw urged wholesale immunization against typhoid fever.

Tank trucks hauled water into Fort Worth and it was doled out to thousands at emergency stations set up throughout the city.

In Mortar Tests
Shell Kills 7 in Brazil, Injures 100

Rio de Janeiro, Brazil, May 18 (U.P.).—Seven army officers and soldiers were killed and nearly 100 were wounded today when an 81-mm. mortar shell exploded during exercises at the Giricino military camp outside Rio de Janeiro.

Acting President Nereu Ramos and War Minister Canroberto Costa rushed there from the capital, 40 miles away.

Most of those injured were officers. Some were in critical condition. Eighty-two were taken to Carlos Chagas Hospital and 14 were admitted to the army's Central Hospital.

The five officers killed were Col. Joao Valencia Monteiro; Maj. Luis Alberto Cunha; Maj. Jorge Mesquita Charldas; Maj. Conha Nascimento and Lieut. Waldemar Vieira.

Among those wounded was Col. Joaquim Alves Bastos, commander of the officers' school.

Nearly 200 officers were attending the demonstration when the shell let go prematurely.

INTELLIGENT PICTURE—Cue, Post
J. ARTHUR RANK presents
W. SOMERSET MAUGHAM'S
"QUARTET"
THE PLAYHOUSE
15th AND H STREETS
Cont. from 11:00 A.M. • 50c to 1 P.M. • ST 8500

"BURSTS WITH LIFE!"—N.Y. Star
"TRAGIC HUNT"
AIR CONDITIONED dupont 50c till 5 PM Cont. Perf's from 1 PM 1332 CONN. AVE. Col 2044
AIR CONDITIONED LITTLE 9th St. Bet. F&G ME-1326 44c until 5 P.M.
THE YEAR'S MOST EXCITING FILM TRIUMPH!
"THE DAMNED"

Fay to Discuss Book On Thomas More

The St. Thomas More Society will hear George Morris Fay, United States Attorney for the District of Columbia, discuss a new book on the sixteenth century English theologian, statesman, and author by R. W. Chambers this Thursday.

The luncheon meeting will be held in room 259 of the Mayflower Hotel at 12:30 p. m.

Narcotics Suspect
Saw Tenor Killed, Says Blonde, 19

Atlanta, May 18 (AP).—Atlanta police are investigating a 19-year-old blonde's story that she saw Metropolitan Opera Tenor John Garris killed.

Miss Johnson

The girl was booked at police headquarters as Alma Johnson, alias Mary Smith of Richmond, Va.

The Atlanta Constitution said the blonde claims she saw the singer shot down near an Atlanta train station shortly before the opera special was to leave for Memphis.

The girl is being held on a charge of suspicion of narcotics. She was arrested on an anonymous telephone tip that she knew something about the Garris slaying.

The girl was quoted as saying Garris was the father of her baby, three years ago. When she learned that Garris was coming to Atlanta, she, a man and another couple came to see Garris to try to get him to help support the child.

Garris and one of the men began fighting and Garris was shot. They left him in an alley. The girl crossed his legs, and arms neatly "because I still loved him."

Red Patrols Prowl Prague Streets

Prague, Czechoslovakia, May 18 (U.P.).—Two-man Communist patrols prowled the streets of Prague tonight, and guards with tommyguns protected Communist Party headquarters in an unexplained tightening of security precautions.

The strengthened security measures were believed linked to increased arrests reported here in recent weeks.

Reliable quarters said more than 100 policemen were arrested May 2 in a roundup which allegedly broke up underground organization in the police force.

AEC Official Says Secrecy Curbs Rights

Guarding atomic seecrts sometimes can mean depriving individuals of their legal rights, Adrian Fisher, general counsel of the Atomic Energy Commission, said last night.

Speaking before several hundrew lawyers at an American Law Institute meeting in the Mayflower Hotel, Fisher said some instances of inequity already had come up and that the question may become even more difficult in the future.

In a recent civil suit by an employe against a company engaged in atomic energy production, Fisher said the employe was prevented from presenting his case fully because it would have contained secret details of the manufacturing process.

"Official Overcaution"

He said the A.E.C. has the power to request judges not to allow such data to be presented in court and that it was up to the judge to make sure that "official overcaution" by the A.E.C. had not influenced its request.

Professor Austin Scott of the Harvard Law School lectured on recent changes in trust laws.

Justice Reed Speaks

At the opening session yesterday morning, Associate Justice Stanley F. Reed of the Supreme Court said the judiciary should declare the law and not make it; and that it should interpret the law in accordance with the purpose of the lawmakers.

The four-day meeting will continue today. The meetings will be concerned largely with consideration of a unified commercial-law code on which the institute has been working for the past five years. These discussions will be held jointly with the National Conference of Commissioners on Uniform Laws.

Bias Charged at U. S. Bureau

A. House Labor Subommittee yesterday ordered two Government officials to appear today to answer charges of racial discrimination at the Bureau of Engraving and printing.

Undersecretary of Treasury Edward H. Foley and Alvin W. Hall, director of the Bureau of Engraving and Printing, will testify on the charges this morning.

Subcommittee Chairman Powell (D., N.Y.) called for their appearance following an assertion, made yesterday, that Negroes have been denied promotions because of their color. The charge was made by the Rev. W. H. Jernagin, of the National Fraternal Council of Churches.

Policies Offended

Representative Powell yesterday quizzed representatives of two more railroad brotherhoods on their all-white-membership policy. John T. Corbett, assistant grand chief engineer, Brotherhood of Locomotive Engineers, and D. D. Johnson, vice president of the Order of Railway Conductors, defended the decades-old policies of their unions. They indicated, however, their organizations would comply with the law if and when the proposed Fair Employment Practices Act is written into the statute books.

New Englander Testifies

The Powell Subcommittee is holding hearings on the proposed law.

Elwood S. McKenney, a member of the Massachusetts Fair Employment Practices Commission, testified yesterday that the South need not worry about "dire results" of an FEPC law.

McKenney said his experience in the Bay State has convinced him such legislation can eliminate job discrimination "by reason instead of force" if the law is administered intelligently.

Reynolds Addresses Alumni of Brown U.

Quentin Reynolds, journalist and author, yesterday told Brown University alumni that the anti-Russian vote of the Germans in the eastern zone was another sign of increasing democratic spirit in Germany.

Reynolds, a former star football player at the university, spoke informally at a luncheon meeting of the Washington Brown Club in O'Donnell's restaurant.

Once you try it
AT YOUR BAR
You'll always buy it
FOR YOUR HOME
Mount Vernon BRAND

Mount Vernon (Brand) Whiskey—A Blend—86 Proof—72½% Grain Neutral Spirits
National Distillers Products Corporation, New York, N. Y.

PACK PLANTERS FOR PICNIC PLEASURE!
SPECIAL!
- PLANTERS -
SALTED, VIRGINIA RED-SKIN
JUMBO PEANUTS 39c LB.
Always Fresh-Roasted
PLANTERS BROKEN CASHEWS . . . 69c LB.
THE PEANUT STORES
1010 F St. N.W.
Opposite Woodward & Lothrop
705 15th Street N.W.
Between G Street and New York Avenue N.W. on 15th Street N.W.
721 14th St. N.W.
Between G Street and New York Avenue N.W.

THE SENSATIONAL NEW
PHILCO SINGLE ROOM Air Conditioners
LOW AS 10% DOWN AS LONG AS 24 MONTHS TO PAY!
Far Greater Efficiency in Offices!
Far Greater Relaxation at Home!
BY FAR THE GREATEST VALUE OF ALL!

MODEL 61-D $349.50
$30 for Normal Installation and 1 Year's Service
5-YEAR WARRANTY!

COOLS ROOM AIR on hot days and nights, regardless of outside temperature. DEHUMIDIFIES wringing oppressive moisture out of the air, leaving it cool, dry and mountain-fresh. PULLS IN FRESH OUTSIDE AIR . . . cools and purifies it. CIRCULATES THE AIR constantly and gently, without creating drafts. RELIEVES HAY FEVER by filtering out irritating dust and air-borne pollens. See the amazingly efficient Philco single-room Air-Conditioners at your Philco dealer . . . today!

The Jos. M. Zamoiski Co.
2122 24th Place N.E.
Washington, D. C.
Please send me additional information and illustrated booklets on the Philco Air-Conditioner.
Name ....
Address ....
Rhone No. ....

See Your PHILCO Dealer

THE JOS. M. ZAMOISKI CO. EXCLUSIVE DISTRBUTORS. 2122 24th PLACE N.E.

FRED'S DANCING WITH GINGER! THE TOWN'S DANCING WITH JOY!
M-G-M's TECHNICOLOR MUSICAL HIT!
HELD OVER FOR A 2ND WEEK!
FRED ASTAIRE ★ GINGER ROGERS
THE BARKLEYS OF BROADWAY
with OSCAR LEVANT
BILLIE BURKE · GALE ROBBINS · JACQUES FRANCOIS
COLOR BY TECHNICOLOR
Original Screen Play by BETTY COMDEN and ADOLPH GREEN
Music by HARRY WARREN · Lyrics by IRA GERSHWIN
Musical Numbers Directed by ROBERT ALTON · Directed by CHARLES WALTERS · Produced by ARTHUR FREED
A METRO-GOLDWYN-MAYER PICTURE
All New Stage Show Starts TODAY
SUSAN & FRED BARRY • CARDINI The Suave Deceiver
FRANK CONVILLE The Minature Mirthquake with SUNNY DALE
KATE MURTAH Sugar & Spice • MACK, RUSS & OWEN Having Their Ups & Downs
NOW PLAYING Loew's CAPITOL F at 14th OPEN 10:45

TODAY'S NEIGHBORHOOD MOVIES

WARNER BROS. THEATERS
For Additional Information Phone Theaters Direct or Call REpublic 0800

Theaters Having Matinees

AMBASSADOR 18th & Col. Rd. N.W. CO. 5595 Mat. 1 P.M. John Garfield, Jennifer Jones in "WE WERE STRANGERS" at 1:15, 3:20, 5:25, 7:25, 9:35.

BEVERLY 15th & F N.E. LI. 3-3300 Mat. 1 P.M. Randolph Scott in "THE WALKING HILLS" at 1:40, 3:40, 5:40, 7:40, 9:40.

CALVERT 2324 Wis. Ave. N.W. WO. 2345 Mat. 1 P.M. "PAISAN" at 1:00, 3:05, 5:15, 7:20, 9:30.

CENTRAL 425 9th St. N.W. ME. 2841 Opens 10:45 A.M. Glenn Ford in "RETURN OF OCTOBER" at 11:00, 1:35, 4:10, 6:45, 9:25. Charles Starrett in "EL DORADO PASS" at 12:40, 3:15, 5:50, 8:30.

KENNEDY Kennedy Nr. 4th N.W. RA. 6600 Mat. 1 P.M. Robert Taylor, Ava Gardner in "THE BRIBE" at 1:20, 3:20, 5:25, 7:25, 9:30.

PENN Pa. Ave. at 7th S.E. FR. 5200 Mat. 1 P.M. Jane Wyman in "JOHNNY BELINDA" at 1:30, 3:30, 5:30, 7:30, 9:30.

SHERIDAN Ga. Ave. & Sheridan RA. 2400 Mat. 1 P.M. Jane Wyman, David Niven in "KISS IN THE DARK" at 1:30, 3:35, 5:35, 7:40, 9:40.

SILVER Ga. Ave. & Colesville Pike SH. 5500 Mat. 1 P.M. Jane Wyman, David Niven in "KISS IN THE DARK" at 1:35, 3:40, 5:40, 7:40, 9:45.

TIVOLI 14th & Park Rd. N.W. CO. 1800 Mat. 1 P.M. Jane Wyman in "JOHNNY BELINDA" at 1:15, 3:15, 5:20, 7:25, 9:35.

UPTOWN Conn. Ave. & Newark WO. 5400 Mat. 1 P.M. John Payne, Gail Russell in "EL PASO" at 1:15, 3:15, 5:20, 7:25, 9:30.

Theaters Having Evening Performance

APOLLO 624 H St. N.E. FR. 5300 Robert Taylor, Ava Gardner in "THE BRIBE," at 7:00, 9:20.

AVALON 5612 Conn. Ave. N.W. WO. 2600 John Garfield in "FORCE OF EVIL," at 6:10, 7:50, 9:35.

AVE. GRAND 645 Pa. Ave. S.E. LI. 3-2406 Clifton Webb in "SITTING PRETTY" at 6:20, 9:35. Edmund Gwenn in "MIRACLE ON 34TH STREET" at 8:00.

COLONY 4935 Ga. Ave. N.W. GE. 6500 Joan Bennett in "HOUSEKEEPER'S DAUGHTER" at 6:30, 8:10, 9:55.

HOME 1230 C St. N.E. TR 8188 David Nevin in "ENCHANTMENT" at 6:15, 9:20. Jean Wills in "WINNERS CIRCLE" at 8:10.

MacARTHUR 4859 MacArthur Blvd. N.W. OR. 4600 Douglas Fairbanks, jr. in "THE FIGHTING O'FLYNN" at 6:00, 7:50, 9:40.

SAVOY 3030 14th St. N.W. CO. 4968 William Gargan in "DYNAMITE" at 6:15, 8:45. Turhan Bey in "AMAZING MR. X" at 7:20, 9:55.

SECO 8244 Ga. Ave., Silver Spring SH. 2540 Parking Space Rod Cameron in "THE PLUNDERERS" at 6:30, 9:45. Jeanette MacDonald in "THE SUN COMES UP" at 8:00.

TAKOMA 4th & Butternut Sts. GE. 4312 James Cagney in "ANGELS WITH DIRTY FACES" at 6:20, 9:30. Preston Foster in "I SHOT JESSE JAMES" at 8:00.

YORK Ga. Ave. & Quebec Pl. N.W. RA. 4400 William Holden in "THE DARK PAST" at 6:30, 8:10, 9:50.

LUST THEATERS

DRIVE-IN On Balto. Pike—5 Min. Past U. of Md. TO. 5800 Open 8 p. m. New Policy. Newest Pictures. Today, tomorrow, William Lundigan, Virginia Bruce in "STATE DEPT. FILE 649," at 8:50, 10:45.

HIPPODROME N. Y. Ave. at 9th Open 1:45 ME. 9694 4½-hour film festival, 3 great musical films on one program. Harry Baur in "THE LIFE AND LOVES OF BEETHOVEN," also "THE KREUTZER SONATA," based on the novel by Leo Tolstoy and Beethoven's music; also Jean Louis Barrault as Hector Berlioz in "SYMPHONIE FANTASTIQUE."

BETHESDA Wis. Ave. & E-W Hwy. WI. 2868-9636 Free Parking. Last day, Virginia Bruce, William Lundigan in "STATE DEPARTMENT FILE 649," at 6:13, 8:02, 9:50.

MILO Rockville Md. 2434 Free Parking. Today, tomorrow, Special Engagement, Special Academy Award Winner, Ingrid Bergman in "JOAN OF ARC," in Technicolor, at 6, 8:30. Open 5:45. Adults $1.20, children 50c.

KAYWOOD Eastern Ave. Bet. R. I. & Mich. Aves. WA. 8899 Free Parking—Hearing Aids. Today only, John Garfield in "FORCE OF EVIL," at 6:15, 8, 9:50.

CAMEO Mt. Rainier, Md. WA. 9746 Two Hits Today, tomorrow, Pat O'Brien, Robert Ryan in "BOY WITH GREEN HAIR," in Technicolor. Also Cornel Wilde in "SHOCKPROOF." Last complete show at 9:13.

HYATTSVILLE Wash. Balt. Blvd. Hyattsville Md. Hyatts. 0552—Free Parking Last day, Douglas Fairbanks, jr., in "THE FIGHTING O'FLYNN," at 6:15, 8:05, 9:50. Tomorrow only, ALL COMEDY SHOW, 2 hours of fun with Pluto, Popeye, Bugs Bunny, Donald Duck, etc.

BEVERLY Defense Highway at Landover Rd. Md. UN. 01000 Free Parking Today only, John Garfield in "FORCE OF EVIL," at 6:15, 8:05, 9:55.

MARLBORO Upper Marlboro, Md. Marl. 9875 Today, tomorrow, Ralph Richardson in "FOUR FEATHERS," in Technicolor, at 7, 9:06.

Alexandria, Arlington — For information, Call AL. 3900

REED Hearing Aids. 1723 King St. Phone ALexandria 3445 Barry Sullivan, Marjorie Reynolds "BAD MEN OF TOMBSTONE"

VIRGINIA Mt. Vernon Blvd. Robert Young, Shirley Temple "ADVENTURES IN BALTIMORE"

RICHMOND 819 King St. Phone OV. 9826 Nelson Eddy, Susanna Foster "PHANTOM OF THE OPERA"

CENTRE Fairlington TEmple 1000 "EL PASO" John Payne, Gail Russell.

SHIRLINGTON Overlook 2300 Parkfairfax "CANADIAN PACIFIC" Randolph Scott, Jane Wyatt.

GREENBELT Greenbelt, Md. GR. 2222 Van Heflin, Robert Ryan in "ACT OF VIOLENCE," at 7 and 9.

FAIRFAX Fairfax, Va. Phone 785 "THE RED PONY." Myrna Loy and Robert Mitchum.

DISTRICT THEATERS — For information, Call NOrth 3900

HOWARD Open 12 Noon 620 T St. N.W. In person, LOUIS JORDAN and his mighty combo., WILL MASTIN TRIO with Sammy Davis, Paula Watson. GIANT REVUE.

LINCOLN 1215 U St. N.W. Opens 12:30 P. M. Jennifer Jones, John Garfield in "WE WERE STRANGERS."

REPUBLIC 1343 U St. N.W. Opens 12:30 P. M. Glenn Ford, William Holden in "MAN FROM COLORADO."

BOOKER T 1433 U St. N.W. Opens 12:30 P. M. Valerie Hobson, Stewart Granger in "BLANCHE FURY."

LANGSTON 25th & Benning N.E. Opens 12:45 P. M. Dane Clark, Gail Russell in "MOONRISE."

ARLINGTON-FALLS CHURCH, VA. — Information Phone OX. 1139—F. C. 1555

STATE Falls Church, Va. FA 1555 "BOY WITH GREEN HAIR." Dean Stockwell, Pat O'Brien.

LEE East Falls Church, Va. FA. 1556 "16 FATHOMS DEEP." "TEXAS."

WILSON 1729 Wilson Blvd. OX 1480 "THE BOY WITH GREEN HAIR." Dean Stockwell, Pat O'Brien.

ASHTON 3166 Wilson Blvd. OX. 1139 "CLAY PIGEON." "DARK PAST."

ARLINGTON Cor. Pike & S. Fillmore St. OX. 3939 "AN ACT OF MURDER." Fredric March, Florence Eldridge.

BUCKINGHAM Glebe Rd. Pershing Dr., OX. 0444 "AN ACT OF MURDER." Fredric March, Florence Eldridge.

GLEBE Arlington, Va. OX. 4244 "JOAN OF ARC." Ingrid Bergman. Advance Prices. Feature start 2, 4:30, 7:00 and 9:30.

BYRD 104 South Wayne St. OXford 1733 "MOTHER IS A FRESHMAN." Loretta Young, Van Johnson.

JEFFERSON Lee Blvd. & Annandale Rd. Falls Church 8040 "SOUTH OF ST. LOUIS." Joel McCrea, Alexis Smith.

BERNHEIMER'S THEATERS

VILLAGE Phone Mich. 9227 1307 Rhode Isl. Ave. N.E. Healthfully Air-Conditioned "PAISAN." Gary Moore, Henrietta White.

NEWTON 12th & Newton Sts. N.E. Phone Mich. 1839 Healthfully Air-Conditioned "EL PASO" (Color). John Payne, Gail Russell. Coming Sun. & Mon. May 22, 23 "JOAN OF ARC" With Ingrid Bergman.

JESSE 18th Nr. Rhode Isl. Ave. N.E. Phone DUpont 9861 Healthfully Air-Conditioned Double Feature. "CANON CITY." Scott Brady, Charles Russell. "TARZAN'S MAGIC FOUNTAIN." Lex Barker, Brenda Joyce.

SYLVAN First and R. I. Ave. N.W. Phone North 9689 Healthfully Air-Conditioned "TAKE ME OUT TO THE BALL GAME." Gene Kelly, Frank Sinatra. Added Attraction—3 Cartoons.

ACADEMY 535 8th St. S.E. LI. 3-9618 Healthfully Air-Conditioned Double Feature. "THE ACCUSED." Loretta Young, Robert Cummings. "SMOKY MOUNTAIN MELODY." Roy Acuff, Smoky Mountain Boys.

STANTON 6th and C Sts. N.E. Phone LI. 3-2347 Healthfully Air-Conditioned Double Feature. "CLOSE-UP." Alan Baxter, Virginia Gilmore. "NO MINOR VICES." Dana Andrews, Lilli Palmer.

VERNON 3707 Mt. Vernon Ave. Alexandria, Va. AL. 2424 Healthfully Air-Conditioned "AN ACT OF MURDER." Fredric March, Florence Eldridge.

K-B THEATERS

APEX 4813 Mass. Ave. N.W. WO. 4600 Stewart Granger in "BLANCHE FURY" in Technicolor. At 1:25, 3:30, 5:35, 7:45, 9:50.

ATLAS 1331 H St. N.E. AT. 8300 Arturo De Cordova, Dorothy Patrick in "NEW ORLEANS." Also Lois Butler and John Sutton in "MICKEY," in Color.

SENATOR Minn. Ave. & Benning Rd. N.E. TRinidad 2600 FREE PARKING Douglas Fairbanks, jr., in "THE FIGHTING O'FLYNN." At 1:00, 3:16, 5:20, 7:31, 9:42.

NAYLOR 28th and Ala. Ave. S.E. VI. 4000 C-2 Bus to Door Doors Open 6:15 P. M. The Prize Picture of the Year. "PAISAN," at 7:00, 9:30.

FAIRLAWN AMUSEMENT CO. THEATERS

ANACOSTIA 1415 Good Hope Rd. S.E. AX. 2424 Randolph Scott and Ella Raines in "THE WALKING HILLS," at 1:00, 2:45, 4:30, 6:20, 8:05, 9:50. Plus Cartoon and 3 Stooges.

ATLANTIC Atlantic St. at Nichols Ave. JO. 3-5000 John Payne, Gail Russell, Sterling Hayden, Gabby Hayes in "EL PASO," in color, at 6:15, 8:05, 10:00.

CAPITOL Capitol Heights, Md. HI. 4740 John Garfield in "FORCE OF EVIL." At 6:35, 8:15, 10:00.

CONGRESS 2931 Nichols Ave. S.E. TR. 8700 Van Johnson, Loretta Young in "MOTHER IS A FRESHMAN." In Technicolor, at 6:30, 8:10, 9:50.

FAIRLAWN 1342 Good Hope Rd. S.E. LI. 3-9198 Double Feature—Bing Crosby, Bob Hope in "ROAD TO RIO," at 6:30, 9:30. Preston Foster and Belita in "THE HUNTED," at 8:00.

HIGHLAND 2533 Pa. Ave. S.E. AT. 1291 Return engagement of the Academy Award Winner, Jane Wyman, in "JOHNNY BELINDA," 6:15, 8:05, 10:00.

LAUREL Laurel, Md. Laurel 113 Glenn Ford and William Holden in "MAN FROM COLORADO." In Technicolor.

CORAL Marlboro Pike at Dist. Line HI 5151 Free Parking Paul Muni in a reissue of "I WAS A FUGITIVE FROM A CHAIN GANG," at 6:15, 8:05, 9:55.

HISER-BETHESDA 7414 Wisc. Ave. Air-Conditioned Wisconsin 4848 "PAISAN," a daring theme vividly brought to the screen by Roberto Rossellini. "Best picture of the year." National Board of Review. At 5:30, 7:30, 9:35 p. m.

CIRCLE 2105 Pa. Ave. N.W. RE. 0184 Delightfully Cool John Payne, Gail Russell in "EL PASO" (Cinecolor), at 6, 7:50, 9:45.

E. M. Loew's Open Air Drive-In Rt. 1, 3 Miles So. of Alexandria. AL. 7050 First Run News and Cartoon at 8:40. Dick Powell in "TO THE ENDS OF THE EARTH," shown at 9:05. Plus second hit, Hopalong Cassidy in "THE LOST CANYON," shown at 10:55. Open at 7:30. Adults 50c, incl. tax; children free.

PALM 3402 Mt. Vernon Alex. (Del-Ray) OX. [illegible] "B. F.'s DAUGHTER." Plus selected short subjects and news.

CASH-AND-CARRY ONLY. WE RESERVE THE RIGHT TO LIMIT QUANTITIES

READ THE LIST BELOW!
There's a "Thrifty" store right in your neighborhood!

THRIFTY
BEVERAGE STORES

Advertised Items Available At All
Thrifty Beverage Stores

NORTHWEST

THE CALVERT SHOP
2312 Wisconsin Avenue
3 doors south of Calvert Theater. OR. 8888

MUDRICK'S
14th and Irving Street N.W.
NOrth 2000

MID-CITY LIQUOR STORE
1216 Thirteenth Street N.W.
MEtropolitan 3000

DIXIE LIQUOR STORE
3429 M Street N.W.
Opposite Key Bridge AD. 7713

CIRCLE LIQUORS
5500 Connecticut Ave. N.W.
At Livingston St. WOodley 0600

Sherman Ave. Liquor Store
2901 Sherman Avenue N.W.
Cor. Harvard St. & Sherman Ave. CO. 3040

SERVICE LIQUOR STORE
9th and L Streets N.W.
REpublic 1160

ACME LIQUOR SUPPLY CO.
1400 North Capitol Street
MIchigan 4200

HILLCO MARKET & LIQUOR
2016 Fourteenth Street N.W.
14th and U Streets DUpont 9030

TOKAY LIQUORS, INC.
417 Eleventh St. N.W.
Opposite Evening Star Bldg. DI. 2242

JEFFERSON LIQUOR
5303 Georgia Ave. N.W.
At Ingraham Street RAndolph 1010

CLIFTON LIQUORS
2502 Fourteenth Street N.W.
Corner 14th & Chapin Sts. COlumbia 2090

PENN WINE & LIQUOR
1705 Pennsylvania Ave. N.W.
NAtional 3215

KEYSTONE LIQUOR STORE
2104 Pennsylvania Ave. N.W.
REpublic 1914

BASSIN'S LIQUOR STORE
1450 P Street N.W.
NOrth 8607

COMET LIQUORS, Inc.
1845 Columbia Rd. N.W.
Columbia Rd. at Mintwood Place ADams 7439

NORTHEAST

HAMLIN LIQUOR CO.
1812 Rhode Island Ave. N.E.
DUpont 4050

COLUMBIA WINE & LIQUOR
1151 Bladensburg Road N.E.
FRanklin 6666

ROSE'S LIQUOR STORE
830 Bladensburg Road N.E.
ATlantic 7777

WELTMAN'S LIQUOR DEPT. STORE
3935 Minnesota Ave. N.E.
Opposite Senator Theater TRinidad 5000

SOUTHEAST

Alloy's Fort Davis Liquor Co.
3847 Alabama Avenue S.E.
Top of Pa. Ave. Hill S.E. VIctor 2400

BRISKER LIQUORS
4011 South Capitol St. S.E.
JOhnson 3-4141

NAT GANDEL'S
123 B Street S.E. on Capitol Hill
(Opposite Library of Congress) LIncoln 3-1000

AVENUE WINE & LIQUOR
2318 Pennsylvania Ave. S.E.
LIncoln 3-4400

Anacostia Thrifty Store
1205 Good Hope Road S.E.
Corner Good Hope Rd. and Nichols Ave. ATlantic 3610

SOUTHWEST

WOHL'S, Inc.
624 Fourth Street S.W.
NAtional 6666

GLOBE LIQUORS
620 Seventh Street S.W.
MEtropolitan 3796

Chilean Riesling
Gran Vino Wine
Imported famous Gran Vino known the world over for its quality. 13% by volume.
59c fifth
ACME LIQUOR SUPPLY CO.
1400 North Capitol St. Mich. 4200

5-Yr. Old Colette Imported
SPANISH BRANDY
Fine imported brandy bottled in Spain. 5 years old; full bodied and rich in flavor. 84 proof.
2.99 fifth
ANACOSTIA THRIFTY STORE
1205 Good Hope Road S.E. AT. 3610

De La Chaume Imported
FRENCH COGNAC
Bottled in the leading cognac district of France. Unusually fine. 84 proof.
3.98 fifth
AVENUE WINE & LIQUOR
2318 Pennsylvania Ave. S.E. LI. 3-4400

Famous Lady Beth
CALIFORNIA WINE
Pure California wine from superb select grapes. Sherry, port and muscatel.
49c fifth
BASSIN'S LIQUOR STORE
1450 P St. N.W. NOrth 8607

FULL GALLON Golden Gate
CALIFORNIA WINE
Delicious, appetizing California wine. Port, sherry and muscatel. 19% to 21% by volume.
1.55 full gallon
BRISKER LIQUORS
4011 S. Capitol St. S.E. JOhnson 3-4141

Full Gallon Triangle California
SAUTERNE WINE
Pure California sauterne wine for dining or entertaining. 11% to 14% by volume.
1.29 gallon
CLIFTON LIQUORS
2502 14th St. N.W. CO. 2090

FULL QUART Garden DeLuxe
CALIFORNIA WINE
Choice of port, sherry or muscatel. A tasty California wine. 20% by volume.
99c quart
CIRCLE LIQUORS
5500 Conn. Ave. N.W. WO. 0600

Duchesse Champagne &
SPARKLING BURGUNDY
To make the occasion 'special' try Duchesse. Naturally fermented in the bottle. 12% by volume.
1.99 fifth
COLUMBIA WINE & LIQUOR
1151 Bladensburg Rd. N.E. FR. 6666

New York State
'Dore' Champagne
Celebrated New York State champagne at its finest. Naturally fermented in the bottle. 12% by volume.
2.99 fifth
COMET LIQUORS, INC.
1845 Columbia Rd. N.W. AD. 7439

HILL AND HILL
Kentucky Straight BOURBON
Delightful bouquet and distinguished quality. Unusually smooth, full bodied. Straight Kentucky Bourbon. 86 proof.
3.49 fifth
DIXIE LIQUOR STORE
3429 M Street N.W. AD. 7713

Robertson's Yellow Label
IMPORTED SCOTCH
Here's an all-time favorite. Genuine imported Scotch to satisfy the most exacting palate. 86 proof.
3.95 fifth
ALLOY'S FORT DAVIS LIQUOR CO.
3847 Alabama Ave. S.E. Victor 2400

8-Year-Old Cockburn's O. V.
IMPORTED SCOTCH
For a limited time only! Famous imported Scotch blended and bottled by Cockburn & Co., Scotland. 86 proof.
4.95 fifth
GLOBE LIQUORS
620 Seventh St. S.W. ME. 3796

Laphroaig Imported 100%
14-Year-Old SCOTCH
Pronounced 'La-froig.' A favorite among connoisseurs. Rich, full-flavored 14-year-old import Scotch. 91.4 proof.
6.95 fifth
THE CALVERT SHOP
2312 Wisconsin Ave. OR. 8888

Smooth, Mellow, 100% Grain
CAMEL DRY GIN
Excellent for Tom Collins and other warm weather drinks. Distilled from grain neutral spirits. 85 proof.
2.19 fifth
HAMLIN LIQUOR CO.
1812 Rhode Island Ave. N.E. DU. 4050

Guaranteed Sweet or Dry
Isotta VERMOUTH
If this isn't as fine as any imported Vermouth you've tasted your money will be refunded. 18% to 20% by volume.
99c fifth
HILLCO MARKET & LIQUOR
2016 14th St. N.W. DU. 9030

Ready Mixed English Peer
Dry Martini Cocktail
Just chill and serve. The distilled spirits are distilled dry gin. 48 proof.
1.49 fifth
JEFFERSON LIQUOR
5303 Georgia Ave. N.W. RA. 1010

No Deposit-Throw-Away Bottles
Old Bohemian Beer
Famous Bohemian beer to satisfy the most exacting tastes. No deposit—no returns.
1.99 case
KEYSTONE LIQUOR STORE
2104 Penna. Ave. N.W. RE. 1914

No Deposit-Throw-Away Bottles
TRU BLU BEER
It's ice cold. Throwaway bottles save you trouble and bother. No returns!
2.49 case
MID-CITY LIQUOR STORE
1216 13th St. N.W. ME. 3000

Clay's Mill Straight Bourbon
Its rich quality is the reason for its popularity. Try it, you'll agree it's one of the finest. 86 proof.
2.69 fifth
MUDRICK'S
14th and Irving Sts. N.W. NO. 2000

Willett's Bottled-in-Bond
Kentucky Straight BOURBON
100 proof bottled-in-bond bourbon. Distilled in the heart of Kentucky's finest bourbon center.
3.49 fifth
NAT GANDEL'S
123 B St. S.E. on Capitol Hill, LI. 3-1000

Waterfill & Frazier
Bottled-in-Bond BOURBON
A famous Kentucky straight bourbon... known as one of America's finest. 100 proof.
3.95 fifth
PENN WINE & LIQUOR
1705 Penn. Ave. N.W. NA. 3215

Low Priced! Montebello
Maryland Straight RYE
Unusually low priced. Wonderful for highballs or cocktails. Smooth for straight drinks. 86 proof.
2.99 fifth
ROSE'S LIQUOR STORE
830 Bladensburg Rd. N.E. AT. 7777

The King of Gins!
SILVER CROWN GIN
Enjoy this better London Dry Gin. Distilled from 100% pure grain. 90.4 proof.
2.69 fifth
SERVICE LIQUOR STORE
9th and L Sts. N.W. RE. 1160

FULL QUART Dolin Dry
French Vermouth
The easy way to better mixed drinks is the Dolin way! Imported dry vermouth, 15% to 18% by volume.
1.88 quart
SHERMAN AVE. LIQUOR STORE
2901 Sherman Ave. N.W. CO. 3040

Pete Hagen's Ready Mixed
MANHATTAN COCKTAIL
Saves you time, trouble and money. No bother, just chill and serve. 48 proof.
1.99 fifth
TOKAY LIQUORS, INC.
417 Eleventh St. N.W. DI. 2242

Tasty, Tangy, Ice Cold
Lebanon Valley Beer
Truly delicious beer brewed in the heart of Pennsylvania.
1.99 case plus deposit
WELTMAN'S LIQUOR DEPT. STORE
3935 Minnesota Ave. N.E. TR. 5000

No Deposit Throw-away Bottles!
Old German Beer
Ice cold! Brewed by master brewers with many, many years of experience.
2.49 case
WOHL'S, Inc.
624 Fourth St. S.W. NA. 6666

Robinson's 3-Run Homer in 8th Beats Tigers, 6-3

This Morning

—With Shirley Povich

To Whom It May Concern:

WORLD AFFAIRS get only second-division rating from the New York television station which advertises: 2 to 5 p. m.-United Nations, except when Dodgers, Yankees or Giants are playing afternoon games." . . . Congressional Country Club President Wash B. Williams, with the backing of the board of governors, the other day canceled the contract of Club Pro Wiffy Cox—and replaced it with a new three-year agreement containing a pay hike for the club's biggest asset . . . Quote by Bob Feller: "You know I would never have gotten this bum shoulder if I hadn't tried to be a nice guy. I pulled a muscle in it one day in spring training on a raw day . . . after I was through working out a photographer asked me if he could take pictures of me in the act of throwing to second for a pick-off play . . . I didn't want to, but I knew that if I refused he would say, 'That Feller is a stuck-up jerk.' So I made four or five throws for him, and on the last one I felt something pull in my back, just behind the right shoulder" . . . if Joe DiMaggio does not get back into the Yankees' line-up this season, the club is ready to press him into service as a coach of the hitters . . . the Goldie Ahearn-Al Weill fight promotion at Griffith Stadium will have direct New York connections, with Weill yesterday appointed matchmaker at Madison Square Garden.

POVICH

MORE THAN half of the five-card poker hands dealt will not contain a pair, and the odds against a royal flush are 649,739 to 1, related Dr. Ernest Blanche, chief statistician for the Army, who has authored the book, "You Can't Win" . . . and he points out the fallacy of the system of doubling up on losing horses, citing the case of the nag, Tragic Ending, which ran 31 losing races after winning one in 1941 . . . an original dollar bet, doubled on each start, would have mounted to $2,147,483,647 in losses . . . when Richmond interest in guaranteeing $30,000 for next month's PGA tournament was lukewarm, a $2000 check contributed by Maury Nee of Washington stimulated the fund-raising campaign . . . when Casey Stengel was managing the Boston Braves in 1943 and started Pitcher Al Javery against the Pirates, Javery didn't last out the first inning . . . Pirate batters rapped him for a home run, a triple, two doubles and another triple, and after waving Javery to the showers, Stengeld demanded of Catcher Phil Masi, "what the hell kind of a pitch was he throwing anyway?" Replied Masi: "I don't know. I haven't caught one yet" . . . the two pro football leagues have been quietly talking peace terms again.

THE ONLY publication to pick the 66-to-1 shot Russian Hero as the winner of the British Grand National Steeplechase was, no kidding, the Communist Daily Worker . . . when Lefty Gomez filled out a routine questionnaire for employment by the Wilson Sporting Goods Co., and was asked what had been his last job, and his reasons for leaving, he answered (1) "Throwing baseballs," and (2) "Couldn't get the side out" . . . the joint outing of the Yale and Princeton Club's on Tuesday at the Bethesda Country Club will be the subject of the photographic magazine feature, "Life Goes to a Party" . . . generally forgotten in the story of Harry Heilmann's illegitimate homer in Griffith Stadium some years back when he batted out of turn, is the fact that later in the same game he walloped one into the same left-field stands, in turn . . . Former Redskin Coach Ray Flaherty, who has Jim Barber and Wayne Millner as his assistants with the Chicago Hornets, says wistfully, "I wish it were 1937 and they were playing for me, instead of coaching for me" . . . any day now Baseball Commissioner A. B. Chandler is apt to summon the club owners of both major leagues and tell them he wants a new seven-year contract or they can have a new commissioner . . . Connie Mack and Clark Griffith are solidly in Chandler's corner, as are a thumping majority of the others.

MORE THAN a little bit of money passed in that Cleveland-Washington deal last winter, involving Mickey Vernon and Eddie Robinson . . . an abject apology to Fred Saigh, president of the St. Louis Cardinals, for the baseless report that the Cardinals were short of cash and raised $200,000 by selling park concession rights. The Cardinals' financial condition can be described as lusty . . . Jim Castiglia says he is through with the Redskins, this time for sure . . . the movie, "The Monte Stratton Story," glossed over that "life-time" job he was supposed to have with the White Sox after losing his leg . . . Joe McCarthy's angry demonstration against the umpires at Griffith Stadium the other night was rare. When he has a second-division club, he sticks closely to the dugout because, he says, "When I'm down I don't want them to say McCarthy's a poor sport and can't take it" . . . Paul Calvert and Sam Dente of the Nats are swapping their talents as linguists. Calvert is teaching Dente French and in return is being taught Italian . . . at the Advertising Club of Washington luncheon the other day, after the Nats had won 10 of their last 12 games, Arch McDonald introduced happy Clark Griffith with: "Mr. Griffith was 79 years old last November 20. Now he is 53."

Major League Standings

AMERICAN LEAGUE

	W.	L.	Pct.	GB.
New York	18	9	.667	...
Detroit	15	12	.556	3
Wondrous Nats	15	14	.517	4
Philadelphia	15	14	.517	4
Chicago	14	14	.500	4½
Boston	12	13	.480	5
Cleveland	10	12	.455	5½
St. Louis	9	20	.310	14

NATIONAL LEAGUE

	W.	L.	Pct.	G.B.
Boston	16	11	.593	...
New York	16	11	.593	...
Cincinnati	15	12	.556	1
Brooklyn	14	13	.519	2
Philadelphia	13	15	.464	3½
Pittsburgh	13	15	.464	3½
St. Louis	10	14	.417	4½
Chicago	10	16	.385	5½

YESTERDAY'S RESULTS (American League)

Boston, 7; Chicago, 4.
New York, 6; Clevland, 0.
WASHINGTON, 6; Detroit, 3.
St. Louis, 8; Philadelphia, 6.

TODAY'S GAMES

Cleveland at New York—Gromek (1-2) vs. Porterfield (1-3).
Chicago at Boston—Gettel (1-3) vs. Dobson (1-2) or Stobbs (0-1).
Detroit at WASHINGTON—Hutchinson (1-1) vs. Scarborough (3-2). Game time, 2:30 p. m. (Only games).

YESTERDAY'S RESULTS (National League)

Pittsburgh, 5; New York, 3.
Brooklyn, 14; Chicago, 5.
Philadelphia, 3; St. Louis, 2.
Cincinnati, 13; Boston, 9.

TODAY'S GAMES

Brooklyn at St. Louis (night)—Roe (1-2) vs. Pollet (1-2).
New York at Cincinnati—Jones (4-3) vs. Vander Meer (1-2).
Boston at Pittsburgh—Bickford (4-2) vs. Riddle (0-2).
Philadelphia at Chicago—Borowy (2-2) vs. Leonard (1-3).

IN THE CELEBRITIES—Included in the line-up of National Celebrities who'll tee off in the big June 4-5 golf tournament at Army-Navy Country Club are these top officials of the armed forces (left to right): Gen. Clifton B. Cates, commandant of the Marine Corps; Gen. Hoyt Vandenberg, Chief of Staff of the Air Force; W. Stuart Symington, Secretary of the Air Force, and Gen. Omar Bradley, Chief of Staff of the Army

Associated Press WIREPHOTO

A RUN FOR THE NATS—Gil Coan, Washington leftfielder, slides safely across home plate as Catcher Aaron Robinson of the Detroit Tigers gets the ball (in glove) too late to attempt a tag in the first inning of last night's game at Griffith Stadium. Umpire Red Jones calls the play. Coan, who had tripled, scored on Al Kozar's long fly to Vic Wertz. The Nats won the game on Eddie Robinson's homer, 6-3

Braves Lose To Reds, 13-9, On Grand Slam

Cincinnati May 18 (AP).—Grady Hatton hit a grand slam home run with one out in the ninth inning today to give Cincinnati a 13-9 win over Boston.

The victory moved the Reds within one game of a tie for the leadership in the National League. Boston and New York matching strides are one game ahead of the Reds in the pennant chase.

Boston	AB	H	O	A
Stanky,2b	3	1	3	2
Dark,ss	6	3	2	3
Reiser,lf	6	2	5	0
R.E'ott,3b	5	2	1	2
Russell,cf	5	3	0	0
C.atser,rf	2	1	2	0
Holmes,rf	3	0	1	0
R'kert,1b	5	2	8	0
Masi,c	3	0	3	0
Sain,p	2	1	0	1
Hogue,p	2	1	0	0
Potter,p	0	0	0	0
Barrett,p	0	0	0	1
Totals	42	16	*25	9

C'cinnati	AB	H	O	A
Hatton,3b	5	3	0	3
Stallcup,ss	5	2	1	3
M'iman,cf	5	1	7	0
Sauer,lf	4	1	1	0
W'stek,rf	4	[illegible]	4	0
K'ewski,1b	5	4	6	0
aKress	0	0	0	0
B'worth,2b	5	2	4	2
Mueller,c	4	2	4	0
R'berger,p	0	0	0	0
W'meier,p	2	1	0	0
B'khart,p	0	0	0	0
F'ovich,p	2	0	0	0
Erautt,p	0	0	0	0
bB'mholtz	0	0	0	0
Totals	41	17	27	8

*One out when winning run scored.
aRan for Kluszewski in ninth.
bWalked for Erautt in ninth.

Boston	040	050	000—9
Cincinnati	000	520	105—13

Runs—Stanky (2), R. Elliott, Russell, Rickert (2), Masi, Sain, Hogue, Hatton (2), Sauer, Wyrostek (2), Kluszewski (2), Kress, Bloodworth (2), Mueller, Wehmeier, Baumholtz. Errors—Dark, Rickert and Potter. Runs batted in—Dark (3), Reiser (2), Russell (2), Stanky, Rickert, Hatton (4), Mueller (4), Stallcup (2), Bloodworth (2), Kluszewski. Two-base hits—Rickert, Dark, Russell, Kluszewski (2), Sauer, Hatton. Three-base hit—Hatton. Home runs—Russell, Rickert, Hatton, Mueller, Bloodworth. Sacrifice—Mueller. Double plays—Stanky to Dark to Rickert; Dark to Stanky to Rickert; Bloodworth (unassisted). Left on bases—Boston, 12; Cincinnati, 8. Base on balls—Hogue, 2; Potter, 1; Barrett, 1; Raffensberger, 2; Fanovich, 3; Burkhart, 1. Strikeouts—Potter 2; Hogue, 1; Fanovich, 2. Hits—Sain, 8 in 3⅔; Hogue, 4 in 2; Potter, 4 in 2⅓; Barrett, 1 in ⅓; Raffensberger, 4 in 2; Wehmeier, 6 in 2⅓; Burkhart, 3 in ⅓; Fanovich, 3 in 3⅓; Erautt, 0 in 1. Winner — Erautt (2-2). Loser — Potter (3-3). Umpires—Jorda, Reardon and Goetz. Time—2:42. Attendance—5380.

Pirates Again Whip Giants, 5-3

Pittsburgh, May 18 (AP).—The Pittsburgh Pirates, who dropped all three games at the Polo Grounds last week, looked like a different ball club today in defeating the New York Giants, 5-3. The triumph gave the Bucs a sweep of the two-game series.

Bob Muncrief, helped by home runs off the bats of Ed Stevens and Ed Bockman, gained his first National League victory.

N. York	AB	H	O	A
Hofm'n,2b	4	1	1	0
L'kman,lf	3	0	3	0
Gordon,3b	3	0	1	3
Mize,1b	4	3	8	0
M'shall,rf	4	1	3	0
Thom'n,cf	4	1	4	0
Cooper,c	4	1	4	0
aKerr	0	0	0	0
Rigney,ss	3	0	0	1
bMueller	1	0	0	0
Jansen,p	3	1	0	2
Totals	33	8	24	6

Pittsb'h	AB	H	O	A
Rojek,ss	4	0	3	3
Walker,rf	3	1	4	0
Stevens,1b	4	3	11	1
Kiner,lf	3	0	1	0
W'tlake,cf	4	0	6	0
M'taugh,2b	4	1	1	3
B'kman,3b	4	2	0	4
McCu'h,c	4	2	1	0
Muncrief,p	2	0	0	0
cC'glione	1	0	0	0
Casey,p	1	0	0	1
Totals	34	9	27	12

aRan for Cooper in ninth.
bGrounded out for Rigney in ninth.
cGrounded out for Muncrief in seventh.

New York	100	101	000—3
Pittsburgh	003	010	01x—5

Runs—Gordon, Mize (2), Walker, Stevens, Bockman (2), McCullough. Errors—Rigney, Jansen. Runs batted in—Marshall, Stevens (3), Mize (2), Bockman. Two-base hit—Marshall. Home runs—Mize (2), Stevens, Bockman. Double play—Bockman, Murtaugh to Stevens; Murtaugh to Rojek to Stevens. Left on bases—New York, 5; Pittsburgh, 7. Base on balls—Muncrief, 1; Jansen, 2; Casey, 1. Strikeouts—Muncrief, 1; Jansen, 2. Hits—Muncrief, 7 in 7; Casey, 1 in 2. Wild pitch—Jansen. Winner—Muncrief (1-2). Loser—Jansen (3-3). Umpires—Ballanfant, Barlick and Barr. Time—2:01. Attendance—14,240.

Results

BASEBALL

COLLEGE

Georgetown	3	Maryland	1
Penn St.	7	Bucknell	2
Wake Forest	2	North Carolina	0
Villanova	13	Seton Hall	5
Virginia Tech	4	VMI	2
Virginia	11	Richmond	2
Lafayette	9	Yale	8
Providence College	4	Brown	3
Duke	12	North Carolina St.	2
Colgate	15	Army	2
Delaware	11	Drexel	5
Cornell	6	Harvard	3
Lynchburg	12	Hampden-Sidney	7
Akron	12	Mt. Union	5
Navy	10	Gettysburg	3
Lincoln	17	Second Army	6
Colgate	12	Army	2
Princeton	6	Pennsylvania	3

Bosox Win, 7-4; Ted Williams, Doerr Homer

Boston, May 18 (AP).—Boston's Red Sox landed on Marino (Chick) Pieretti for three runs in the opening inning today and used their heavy bats in good style to defeat Chicago 7-4 before 10,406 fans.

It was Boston's second decision in two days over the White Sox.

Bob Doerr clouted a two-run homer in the first inning for the Bostonians and slugger Ted Williams followed suit in the third inning.

Then the home Sox picked up single tallies in the fourth and sixth to provide right-hander Ellis Kinder with his third victory of the season.

Gus Zernial, husky Chicago rookie outfielder, drove home all the losers' runs. He lined a three run homer into the screen in left field in the fifth and whacked a 400-foot double to center to send in the final White Sox score in the ninth.

The loss was the first suffered by Pieretti, slight right hander who has won two games.

Chicago	AB	H	O	A
Scala,cf	5	0	2	0
G'berry,1b	5	3	10	0
Appling,ss	4	1	1	5
Zernial,lf	5	2	0	0
M'haels,2b	4	1	4	2
Bowers,rf	4	2	1	0
Baker,3b	3	0	1	1
Wheeler,c	4	2	4	1
Wheeler,c	4	2	4	1
Pieretti,p	1	0	0	0
Shoun,p	1	0	1	1
aRapp	1	0	0	0
Surkont,p	1	0	0	0
Totals	38	11	24	10

Boston	AB	H	O	A
DiMag'o,cf	2	0	4	0
Pesky,3b	4	2	2	[illegible]
Williams,lf	4	2	[illegible]	[illegible]
St'hens,ss	4	2	0	1
Doerr,2b	4	2	2	2
Zarilla,rf	2	0	4	0
H'cock,1b	4	0	3	0
Tebbetts,c	4	1	9	0
Kinder,p	3	0	0	0
Totals	31	10	27	3

aStruck out for Shoun in sixth.

Chicago	000	030	001—4
Boston	302	101	00x—7

Runs—Goldberry (2), Appling, Zernial, DiMaggio (3), Williams (2), Doerr, Tebbetts. Runs batted in—Williams (3), Doerr (2), Pesky (2), Zernial (4). Two-base hits—Zernial, Michaels, Pesky (2), Stephens. Three-base hit—DiMaggio. Home runs—Zernial, Williams, Doerr. Sacrifice—Kinder. Double play—Appling to Michaels to Goldsberry. Left on bases—Chicago, 10; Boston, 8. Base on balls—Kinder, 3; Pieretti, 2; Shoun, 2; Surkont, 3. Strikeouts—Kinder, 9; Pieretti, 1; Surkont, 3. Hits—Pieretti, 4 in 2⅓; Shoun, 4 in 2⅔; Surkont, 2 in 3. Winner—Kinder (3-1). Loser—Pieretti (2-1).

Yarosz Beats Hunter

Pittsburgh, May 18 (AP).—Tommy Yarosz, Monaca, Pa., middleweight, won a unanimous decision over Churck Hunter of Cleveland in a 10-round feature bout at the Gardens tonight. Yarosz weighed 169 and Hunter 165.

Yankees Option Keller to Newark, Retaining DiMaggio on Active List

New York, May 18 (AP).—The New York Yankees today announced they had optioned Outfielder Charley Keller to Newark, where he will have to play himself back to shape, and also assist in coaching the Bears.

Also pared from the roster were Catcher Ralph Houk, optioned to Kansas City; Mickey Witek, released outright to Newark, and Pitcher Frank Hiller, released outright to Kansas City. The release of the quartet means that Joe DiMaggio will be kept on the active list.

The assignment of Keller to Newark was not unexpected, as the former home run threat has been hobbled by a hip injury since opening day.

He underwent a serious spine operation in the summer of 1947, but recovered sufficiently to play in 83 games last year. He batted .267 and hit only 6 home runs, compared to 30 in 1946, 31 in 1943 and 33 in 1941. In nine years with the Yankees, the Maryland strong boy clouted 181 home runs and has had a lifetime .288 batting average.

Henrich Belts 2 Homers

Yanks Rake Feller, 6-0; Raschi Hurls 2-Hit Game

New York, May 18 (AP).—The New York Yankees, behind the two-hit shutout pitching of Vic Raschi, handed the Cleveland Indians their fifth straight defeat today, 6-0, to dump the world champions into seventh place.

A crowd of 28,606 saw the Yankees club Bobby Feller for 12 of their 13 hits in the seven innings he worked to hang the season's third defeat upon the Cleveland ace righthander. The win evened the Yankees' over-all record against Feller at 23 victories and 23 defeats.

Al Rosen's second-inning single and Larry Doby's fifth-inning double, were the only hits the slumping Tribe managed off Raschi, who hung up his fifth victory against one defeat. It was the Indians' fifth shutout loss in their last eight games.

Rosen was playing third base in place of Ken Keltner, who was sidelined by a heavy cold.

Feller retired the first two men to face him, but fell behind quickly when Gene Woodling doubled and rode home ahead of Henrich's first home run of the game and sixth of the season.

Henrich's second homer in the seventh closed out the scoring.

Cleve'ld	AB	H	O	A
Mitchell,lf	4	0	0	0
Vernon,1b	3	0	6	0
Gordon,2b	4	0	3	2
B'dreau,ss	2	0	0	3
Rosen,3b	3	1	1	1
Doby,cf	3	1	5	0
Clark,rf	3	0	5	0
Hegan,c	3	0	4	1
Feller,p	2	0	0	0
aTucker	1	0	0	0
Papish,p	0	0	0	0
Totals	28	2	24	7

N. York	AB	H	O	A
Colem'n,2b	4	1	2	1
Rizzuto,ss	5	0	1	0
W'dling,lf	4	2	4	0
Henrich,rf	4	3	2	0
Berra,c	4	2	3	1
Brown,3b	4	1	1	8
K'hoski,1b	4	1	9	0
Mapes,cf	4	2	5	0
Raschi,p	3	1	0	3
Totals	36	13	27	13

aFanned for Feller in eighth.

Cleveland	000	000	000—0
New York	200	003	10x—6

Runs—Woodling, Henrich (2), Brown, Kryhoski, Mapes. Errors—Kryhoski, Gordon. Runs batted in—Henrich (3), Mapes (2), Coleman. Two-base hits—Woodling, Doby, Mapes. Home runs—Henrich (2). Sacrifice—Raschi. Double plays—Brown to Coleman to Kryhoski; Boudreau to Gordon to Vernon. Left on bases—Cleveland, 3; New York, 8. Base on balls—Raschi, 2. Strikeouts—Raschi, 4; Feller, 2. Hits—Feller, 12 in 7; Papish, 1 in 1. Hit by pitched ball—Feller (Coleman). Winner—Raschi (5-1). Loser—Feller (1-3). Umpires—McKinley, Grieve, Paparella and Hubbard. Time—1:57. Attendance—28,606 paid.

NC State Expels 3 Court Stars

Raleigh, N. C., May 18 (AP).—Three players on North Carolina State's Southern Conference championship basketball team have been dismissed from school.

Dean E. L. Cloyd said the players were Joe Harand and Bob Garrison, both guards, and Ed Bartels, a star of two previous seasons. He would not say what the original offense was or what the misconduct charge consisted of.

Bartels was dropped from the basketball squad last season in December for violating training rules.

—They're Rooting for Bing—

Even Flatbush Gets in Line For Celebrities Show Tickets

EVEN BROOKLYN got in line yesterday for tickets to the big National Celebrities weekend party on June 4-5.

Miss Terry De Francesco, president of the Flatbush chapter of "The Bingities," Bing Crosby's fan club, wrote in to The Washington Post:

"Enclosed please find a check of $28 to cover payment of seven $3 (season) tickets for the Celebrity Golf Tournament and seven $1 (balcony seat) tickets to the Arthur Godfrey show Saturday evening. We . . . are anxiously looking forward to a very happy weekend in Washington, and, of course, we'll be cheering for our boy, Bing, all the way."

The Godfrey show will be held the night of June 4, beginning at 8:30, in the National Guard Armory. Arthur will bring his entire CBS radio cast with him and several big-name stars will appear as guests.

The Celebrities tournament, at the Army-Navy Country Club, June 4-5, will feature Bing Crosby, Bob Hope, Godfrey, Sammy Snead, Dizzy Dean, Lefty Grove, Jimmy Thomson, Frank Stranahan and other national figures.

Tickets will be on sale in The Washington Post lobby daily from 10:30 a. m. to 6:00 p. m., except Sunday, and at the Fairway, 1328 G st. nw., and the Sports Center, 8th and D sts. nw.

Prices for the tournament: Adult, season ticket (good for both days), $3; adult, single day, $2; junior (under 16), each day, $1. Season tickets must be purchased in advance, with a limited number going on sale.

Prices for the Arthur Godfrey show: Main floor, $5, $4, $3, $2. Balcony, $10, $5, $3, $2, $1. All seats for the show are reserved except the $1 balcony tickets.

All prices include tax. Mail orders will be accepted for either event.

MAIL ORDER BLANK
The Washington Post Celebrities Golf Tournament Fund,
Care The Washington Post,
Washington 4, D. C.

I am enclosing $........ in payment. Please mail the following tickets:

National Celebrities Golf Tournament

....	Season tickets	at $3	$........
....	Single day, Sat.	at $2	....
....	Single day, Sun.	at $2	....
....	Junior, Saturday	at $1	....
....	Junior, Sunday	at $1	....

Arthur Godfrey Show

....	Main floor	at $5	....
....	Main floor	at $4	....
....	Main floor	at $3	....
....	Main floor	at $2	....
....	Balcony	at $10	....
....	Balcony	at $5	....
....	Balcony	at $3	....
....	Balcony	at $2	....
....	Balcony	at $1	....

Name ....
Address ....
City and Zone .... State........

Make checks payable to The Washington Post Celebrities Golf Tournament Fund. Kindly enclose self-addressed, stamped envelope

Sevigne Will Coach Hoya Trackmen

Georgetown hasn't had a track all season but, nonetheless, will name its new track coach shortly. He will be Frank Sevigne, now at Seton Hall Prep.

Sevigne, 26, fits right in with the Hoyas' youth movement.

Sevigne succeeds highly regarded Elmer P. (Hap) Hardell, who resigned in disgust when the school failed to recondition its cinder track in time for the outdoor season.

Nats' Box Score

DETROIT	AB	R	H	Rbi	O	A	E
Lipon, ss	3	2	0	0	1	4	0
Kolloway, 2b	2	0	0	1	1	1	0
Kell, 3b	5	0	0	1	2	4	0
Wertz, rf	3	0	0	0	1	0	0
Evers, lf-rf	2	0	0	1	0	0	0
Mullin, rf-lf	2	0	0	0	2	0	0
A. Robinson, c	3	0	1	0	6	0	0
Groth, cf	4	0	0	0	2	0	0
Campbell, 1b	3	1	0	0	9	1	0
Gray, p	3	0	0	0	0	0	0
Grissom, p	0	0	0	0	0	0	0
Trout, p	0	0	0	0	0	0	0
Totals	30	3	1	3	24	10	0

WASHINGTON	AB	R	H	Rbi	O	A	E
Coan, lf	5	1	2	0	0	0	0
Lewis, rf	2	0	0	0	1	0	0
cChristman	1	0	0	0	0	0	0
Welteroth, p	0	0	0	0	0	0	0
Kozar, 2b	3	0	1	1	3	2	1
Vollmer, cf	3	1	0	0	1	0	0
Yost, 3b	3	1	0	0	1	2	0
E.Robinson, 1b	4	2	2	3	8	1	0
Dente, ss	4	1	1	0	3	2	2
Evans, c	3	0	1	0	8	1	0
bSimmons, rf	0	0	0	0	0	0	0
dRobertson	1	0	0	0	0	0	0
Stewart, rf	0	0	0	0	0	0	0
Calvert, p	2	0	0	0	0	2	0
Weik, p	0	0	0	0	0	0	0
Thompson, p	0	0	0	0	0	0	0
aWeigel, c	2	0	2	2	2	0	0
Totals	33	6	9	6	27	10	3

aSingled for Thompson in 7th.
bRan for Evans in 7th.
cForced Simmons for Lewis in 7th.
dGrounded out for Simmons in 8th.

DETROIT	100	000	200—3
WASHINGTON	100	000	14x—6

THREE-BASE HIT—Coan. HOME RUN—Robinson. STOLEN BASES—Lipon, Kell, Lewis, Kozar, Campbell. SACRIFICE—Kolloway, Kozar. LEFT ON BASE—Detroit, 10; Washington, 7. BASE ON BALLS—Calvert 4, Gray 3, Weik 4, Welteroth 1. STRUCK OUT—Calvert 6, Gray 4, Welteroth 2. HITS—Gray, 6 in 7; Calvert, 1 in 6; Grissom, 2 in ⅔; Weik, none in none; Trout, 1 in ⅓; Thompson, none in 1; Welteroth, none in 2. WINNER—Welteroth (1-1). LOSER—Gray (3-1). UMPIRES—Jones, Hurley and McGowan. TIME—2:49. ATTENDANCE—16,090.

Browns Beat A's, 8-6, in Homer Battle

Philadelphia, May 18 (AP).—The St. Louis Browns won a battle of home runs in ending the Philadelphia Athletics' four-game winning streak with an 8-6 victory tonight. Stan Spence, Roy Sievers and Sherman Lollar hit homers for the Browns while Eddie Joost and Mike Guerra connected with circuit blows for the A's.

St. Louis	AB	H	O	A
A'erson,3b	5	0	1	1
Spence,cf	5	1	6	0
Priddy,2b	5	2	1	1
G'ham,1b	4	1	13	1
S'vers,lf	4	3	2	0
Kokos,rf	4	1	0	0
Lollar,c	4	3	3	0
P'grini,ss	4	1	0	6
Pannin,p	1	0	0	1
aD'linger	1	0	0	0
Ferrick,p	2	1	1	1
Totals	39	13	27	11

Ph'elphia	AB	H	O	A
Joost,ss	5	3	0	3
Moses,rf	4	2	5	0
Fain,1b	5	1	8	0
Ch'man,cf	5	0	2	1
M'eski,3b	5	3	1	1
Valo,lf	5	0	0	0
Suder,2b	4	1	2	1
Guerra,c	3	1	9	0
Shantz,p	1	0	0	2
bWright	1	0	0	0
McCahan,p	0	0	0	0
cBiasatti	0	0	0	0
dFox	0	0	0	0
Harris,p	0	0	0	0
Totals	38	11	27	8

aGrounded out for Fannin in fifth.
Last Add A'S ... Spts
bGrounded out for Shantz in 6th.
cWalked for McCahan in 8th.
dRan for Biasatti in 8th.

St. Louis	001	104	020—8
Philadelphia	012	200	010—6

Runs—Spence, Priddy, Shantz, Graham, Sievers (3), Lollar (2), Joost, Moses, Fain, Majeski, Guerra. Runs batted in—Shantz, Spence, Majeski (2), Sievers (2), Joost (2), Lollar (3), Kokos, Ferrick, Guerra. Two-base hits—Moses, Suder, Fain. Home runs—Spence, Sievers, Joost, Lollar, Guerra. Left on base—St. Louis, 6; Philadelphia, 9. Base on balls—Off Shantz 2, Fannin 2, Ferrick 2. Struck out—By Shantz 2, Fannin 2, Ferrick 1. Hits—Fannin, 7 in 4; Ferrick, 4 in 5; Shantz, 8 in 6; McCahan, 4 in 2; Harris, 1 in 1. Wild pitch—McCahan. Winning pitcher—Ferrick (1-0); loser—Shantz (1-2). Umpires—Passarella, Boyer, Rommel. Time—2:25.

La Motta Stops De John in 8th

Syracuse, N. Y., May 18 (AP).—Jake La Motta of New York, heading for a shot at the middleweight crown, knocked out Joey De John of Syracuse tonight in 2:41 of the eighth round of a scheduled 10-round bout. La Motta weighed 162; De John 159½.

Al Weill Garden Matchmaker

New York, May 18 (AP). — Al Weill, veteran fight manager, will be the matchmaker for the new boxing organization the Madison Square Garden Corp. is setting up soon, it was announced today.

Meanwhile Nat Rogers, matchmaker for Mike Jacobs' Twentieth Century Sporting Club, resigned today. Jacobs recently sold his Twentieth S. C. interests to Madison Square Garden.

Four Nats Hold Detroit To One Hit

By Shirley Povich
Post Reporter

Large Eddie Robinson, who was hired for such purposes, belted a three-run homer late last night to lift the Nats to a 6-3 victory and foil a larcenous attempt by the Tigers to snatch the game on a night when they were being held to one hit.

It was an illogical 3-2 lead that the Tigers took into the eighth inning with their one, lonesome hit, but there they were threatening to win the ball game, with 16,090 Griffith Stadium fans in despair.

And then Al Kozar opened up with a single against Rookie Ted Gray, the Tigers' bantamweight lefthander, and when Gray pitched two wide balls to Clyde Vollmer he was withdrawn. Marvin Grissom moved in to complete the pass to Vollmer, but a superlative play by Paul Campbell on Eddie Yost's bunt produced a force-out at third base to ease the pressure for Detroit.

Maybe Kuhel Knew Something

Now it was Robinson up, and it was no bunt he laid down. He worked Grissom to a 3-and-1 count and against all orthodoxy was given the hit sign on the next pitch by Manager Joe Kuhel.

Robinson swung, and what he hit would have been a home run all over the world. His swat climbed into the darkness far beyond the right field wall, and the Nats had three more runs and the ball game.

Anticlimax was their fourth run of the inning, on singles by Dente and Kozar.

All of which served to boost the Nats to their highest estate in the pennant race—a tie for third with the Philadelphia Athletics.

Four Washington pitchers helped to serve up that one-hitter to the Tigers, and only Aaron Robinson's single to left in the fourth inning separated them from a mass assault on no-hit fame.

Didn't Need Their Hit

Paradoxically, the one hit the Tigers got didn't figure in their scoring. It was allowed by Paul Calvert, who gave up one run, unearned, before he retired with a blister on his middle finger at the end of six innings, turning over a 1-1 stalemate to Rookie Dick Weik.

The Tigers came up with a gift run in the first inning when Lipon walked, stole second, was sacrificed to third and scored while Dente was fumbling Kell's soft grounder.

Washington matched that tally immediately when Gil Coan led off with a triple that Groth reached in deep center but couldn't hold. With one out, Kozar's long fly to right scored Coan.

The game rocked along at 1-1 until Weik moved into the game and gestured as if to pitch it away in the seventh. The elongated rookie walked the first four men he faced and forced home a Detroit run. Forest Thompson relieved him and escaped with only one more run's worth of damage. Wertz's fly scored Lipon from third base.

The Nats got one of these runs back on three singles in the seventh, with pinch hitter Ralph Wei-

See NATS, Page 23, Column 8.

Immaculate Conception Wins CYO Softball Title

Immaculate Conception Academy stifled a last-inning raly by St. Patrick's Academy yesterday to win the CYO Catholic girls' high school softball championship, 10-9, at 16th and Kennedy sts., nw. Winning pitcher for Immaculate Conception, runnerup last year, was Loretta Hurley.

YMS Open TONITE 'til 8:30

Pure WORSTED for body! imported MOHAIR for Crisp, Cool, comfort!

2 lightweight wools are blended . . . in

Southwate
The "Stay-Fresh" Summer Suit

Southwate, tailored by Schloss, is an ALL-WOOL WORSTED and MOHAIR suit! Worsted's strong staying qualities, plus the crisp resilience of mohair, mark it for seasons of Crisp, Cool, Handsome wear. In limited supply at the YMS due to fabric shortage. S.B., D.B.

ADVERTISED IN LIFE

$49.50

SINCE 1911 . . . FAMOUS FOR FAMOUS MAKES

The Young Men's Shop
37th Year at 1319 F Street

War Story Wins at Charles Town, Paying All of $2.60

Bill Bennings . . .

DEAR FOLKS: Two former jockeys are making their training debuts at this track and are doing okay. They are Danny Scocca and Eddie Churchill.

The National Press Club will stage its annual party here on June 25. The Saturday date comes between the second and third meetings. Boston Man, the current champion around these parts, is a busy 11-year-old. He divides his time between the tracks and the breeding farm where he has served more than a dozen mares this spring. The country up here never was more beautiful. However, the prettiest thing remains a winning ticket on a long shot. See you on the rail.—BILL.

At Charles Town:
1—Newvaran, Foxy Boy, Gaby Haugh.
2—Mindanao, Frisky Al, Inverette.
3—Tiz Tiz It, Gay Beauty, Tiffin.
4—Pictura, Little Ringie, Jacopian.
5—Peggy Lewis, Valley Poise, More Flame.
6—Tintrel, Belle Moose, Wingy.
7—Aylesbury, War Spy, Rough Pastime.
8—Brown Tint, Dr. Johnson, Bonziah, Seniah.
Best Bet—Peggy Lewis.

WMAL Golf Has 67 Entries

The class B lady golfers get their first tournament Friday at Congressional. The WMAL cup has an entry list of 67 players with a handicap from 14 through 25.

Pairings and starting times:

8:45, Mrs. Charles A. Thomason (Arg.), Mrs. G. R. Gable (Ken.); 8:50, Mrs. Clifford Scoggins (Arg.), Mrs. Harold DeVolt (Arg.); 8:55, Mrs. L. Todd (K&N), Mrs. C. G. De Kay (A&N); 9:00, Mrs. R. C. Sutliffe (A&N), Mrs. M. R. Gibbons (A&N); 9:05, Mrs. DeButts Saunders (B-H), Mrs. D. W. Duke (B-H); 9:10, Mrs. J. A. Brooks (B-H), Mrs. R. Alfred Brand (B-H); 9:15, Mrs. Walter Densmore (B-H), Mrs. Dallas Rand (B-H); 9:20, Mrs. H. H. Haight (Beth.), Mrs. D. G. Wood (Beth.); 9:25, Mrs. J. J. Darby (Col.), Mrs. R. H. Northwood (A&N); 9:30, Mrs. William Werber (Col.), Mrs. T. N. Beavers (Col.); 9:35, Mrs. Leroy C. Stewart (Cong.), Mrs. John S. Myers (Cong.); 9:40, Mrs. Carl Matthews (Cong.), Mrs. Frank Murphy (Cong.).

9:45, Mrs. James Geddes (Cong.), Miss Nina Crampton (Cong.); 9:50, Mrs. Daniel Moorman (Cong.), Mrs. C. T. Penn (Cong.); 9:55, Mrs. Gordon Street (Cong.), Mrs. Dixon Lewis (Cong.); 10:00, Mrs. W. P. Patterson (IS), Mrs. George Thornton (IS); 10:05, Miss Bernice Baker (IS), Mrs. Robert McNaull (Beth.); 10:10, Mrs. Charles Jorg (IS), Mrs. George Hunter (IS); 10:15, Mrs. Edward Fox (Ken.), Mrs. James Somes (Ken.); 10:20, Mrs. J. D. Morgan (Ken.), Mrs. Joseph Kerr (Ken.); 10:25, Mrs. Joseph Hopkinson (Ken.), Mrs. John Gunn (Ken.); 10:30, Mrs. Edward Lockett (Ken.), Mrs. Haden Alldredge (Ken.); 10:35, Mrs. George Bond (Ken.), Mrs. Edgar Kreutzberg (Ken.); 10:40, Mrs. M. F. Fillius, Mrs. Robert Keebler (Ken.).

10:45, Mrs. William Foley (Ken.), Mrs. Willard Edwards (Manor); 10:50, Mrs. Bradley H. Burrows (Manor), Mrs. Mildred Welch (Manor); 10:55, Mrs. J. R. Keppler (Manor), Mrs. A. J. Locke (Manor); 11:00, Mrs. Herbert Lacey (Manor), Mrs. Flora Nooter (Manor); 11:05, Mrs. James Kinder (PG), Mrs. Gilbert Levy; 11:10, Mrs. Tracey Fairchild (PG), Mrs. George Freeman (Ken.); 11:15, Mrs. Charlotte Wooster (PG), Mrs. Jack Smith (PG); 11:20, Mrs. R. D. Young (Wash.), Mrs. Roy Brister (Wash.); 11:25, Mrs. Herman Neugass (Wood.), Mrs. Gilbert Hahn (Wood.), Mrs. Morris Kraft (Wood.).

80 Golfers Turn Out For Manor Luncheon

Eighty golfers turned out for the first in a series of Wednesday golf luncheons at Manor in which the players draw their partners from a hat so that the members may get to know all the others.

The foursome of A. R. Tucker, R. A. Haynes, Tom O'Byron and J. M. Brown carded an aggregate 350—16—334 to take first place in the tournament.

Idol Shoots 154-Yard Ace at Fairfax Course

J. R. Idol, 4645 36th st. South, Arlington, Va., used a six-iron to score a hole-in-one yesterday at Fairfax Country Club. The shot came on the 154-yard twelfth hole and was witnessed by Warren R. Pettman and S. H. Hankes.

BASEBALL TODAY
WASHINGTON vs. DETROIT 2:30 P.M.
GRIFFITH STADIUM

AUTO REPAIRING and REPAINTING
BODY AND FENDER WORK
McMahon Chevrolet
1238-46 Upshur St. N.W. GE. 0100
Between Georgia Ave. and 13th St.

SAVE $$$ ON TIRES
MARATHON
made by GOODYEAR
Costs Only..
$9.95
600x16
Plus Tax & Your Old Tire
QUICK SERVICE
Leave your car with us on your way to the office. Our car expert will do the job and have it ready when you leave for home. We have specialists to repair and service any make of car.
BODY WORK • FENDER REPAIRS • PAINTING
GOODYEAR BATTERIES AND ACCESSORIES
SKINKER BROS.
4444 Conn. Ave. N.W. WOodley 1114

Big Favorite Scores With Late Rush

By Walter Haight
Post Reporter

Charles Town, W. Va., May 18. C. B. Carter's War Story, champion at Sunshine Park last winter and a factor in handicaps in Maryland this spring, found a field he could whip here today. Operating in the Shenadoah Purse, the day's feature, the 4-year-old colt came from last position in a field of seven to win going away by a length and a half.

Golden Pennant, half of Mrs. C. A. Lyon's entry, was second and two and a half lengths in advance of Fanar's Son, owned by Roy Browning. War Story, carrying top weight of 120 pounds and capably handled by Jockey J. R. Hill, was clocked in 1:28 for the about seven furlongs. An odds-on favorite from the start of the betting, War Story returned a $2.60 mutuel.

Comes on Like Ponder

Hill gave War Story a "Ponder" ride, allowing the colt to race in the rear of the field and on his own courage in the early stages. When he put War Story to a drive he took the overland route, going almost to the outside fence entering the stretch.

Markless, Fanar's Son and Golden Pennant set the pace at various stages, the last named having command when War Story really turned on the heat, took the lead and drew out under only light driving.

The victory was the third of the year for War Story in eight outings.

While the favorite players rooted loudly for War Story, the shrieks of long shot players making their kill greeted a stretch rush that decided the fifth event, second best offering on the card.

Rocket Plane Wins

R. F. Livingston's Rocket Plane, a nonwinner in the last two years, responded to clever handling by Jockey Bobby Ray Mitchell, to take the test of 1¼ miles to the tune of a $53.40 mutuel.

Worthowning, the ancient 14-year-old, was installed the favorite on the strength of a recent victory in cheaper company. The old fellow lacked his punch, however, and failed to reach definite contention at any stage.

A pair of strongly played horses figured in an $11.20 payoff on the 7 and 4 combination in the daily double. D. Devita's Top Boots took the first at $5 under Willie Downs' handling and L. Boyer's Second Attempt acounted for the second at $4.60 with Jockey M. Pantone up.

Belmont Park

1—4½: $3500; 2-year-olds; claiming.

Mels Bells	113	Gin Girl	116
Sonatine	114	Hatikvah	119
*Jersey Bounce	114	Rippling Hit	113
†Sob Story	107	Garden Week	113
Tracelene	108	Jumpforjoy	108

2—¾: $3500; 4-year-olds up; claiming.

aFlatbush	117	aMichigan Kid	113
Brother Ed	113	Quibble	108
*Hornpipe	116	Medalist	113
Lets Dance	113	Alsiral	113
La Kitty	108		

aJ. W. Brown entry.

3—1 1/16: $3500; 3-year-olds; claiming.

Pollys Boy	113	Promotion	116
Bold Leader	113	Fennelly	122
Escrow	113	†Maelstrom	106

4—Two mi.; $7500; 4-yr.-olds up; 'chase.

Rank	141	Genancoke	146
*Floating Isle	142	bAllier	138
Rapier	133	Lieut. Well	146
Point Bleu	142	Galactic	138
aElkridge	150	Larky Day	142
bNavigate	138	aWar Battle	146

aA. Miller entry.
bR. McKinney-Mrs. C. Sullivan entry.

5—⅝: $3500; 2-year-old maidens.

aBroken Crown	118	Blue Teal	118
*Brown Brutus	113	Greek Ship	118
The Diver	118	Town Arab	118
County Delight	118	Blue Victory	118
Oilomacy	118	Show Place	118
Dooly	118	Kings Spur	118
War Poppy	118	*Sir Mitchell	113
Cockpit	118	bSpuds	118
Sharp	118	Bengal	118
Isotope	118	aThe Creek	118
First Glance	118	bGem State	118
Admiral Mate	118	Steel Blue	118

aW. P. Chrysler entry.
bE. Sande entry.

6—¾: $5000; 3-year-olds up; handicap.

aAlfoxie	110	aBullanguera	115
In the Pink	114	Allies Pal	116
Sweet Dream	122	Paddleduck	112

aMrs. F. A. Clark-J. S. Phipps entry.

7—⅞: $3500; 3-year-olds; allowances.

Ted M.	120	Lord Pathmate	117
Bardal	117	Transfluent	117
Sir Stephen	114	Sand Run	120
*Belin	109	Sailing On	114
*Sandy Alan	112	†Black Rover	107
Tantamount	117	Silver Bridge	114
Helaneius	117	Highbinder	120
Our Quest	114	Tough	114

8—1⅛: $3500; 4-year-olds up; claiming.

Mighty Master	123	Island Hop	114
*Play Sure	118	Newsprint	120
Peanuts Girl	108	Roman Runner	113
*Applause	109	Bluesweep	114
Storm Hawk	114	*Copito	116

*Five pounds allowance claimed.
†Seven pounds allowance claimed.

AP Consensus

AT BELMONT PARK
1—Hatikvah, Gin Girl, Jersey Bounce.
2—Hornpipe, J. W. Brown entry, Quibble.
3—Bold Leader, Fennelly, Escrow.
4—War Battle, Navigate, Floating Isle.
5—Admiral Mate, County Delight, Show Place.
6—Sweet Dream, Paddleduck, In the Pink.
7—Sand Run, Tantamount, Transfluent.
8—COPITO, Applause, Storm Hawk.

Race Chart for Charles Town

(Copyright by Triangle Publications, Inc. (Daily Racing Form)

FIRST RACE—About four and one-half furlongs. Purse, $800. For 3-year-olds and up; claiming. Start good. Off at 2:02. Owner, D. Devita. Trained by W. P. Bell. Time, 0:51⅘.

Horses	Jockeys	Wgt.	Post	St.	¼	Str.	Fin.	Straight
Top Boots	(Downs)	115	7	1	1^{hd}	1^{1}	1^{2}	$1.50
Fixed Fee	(Shirey)	111	6	2	$2^{1½}$	$2^{1½}$	$2^{1½}$	8.00
Pawnee Boy	(Ulmer)	115	2	6	6^{1}	$4^{½}$	3^{2}	9.00
Isle of Man	(McKinney)	116	5	3	$3^{½}$	3^{1}	4^{hd}	3.80
One O Four	(Herman)	117	1	5	4^{1}	5^{2}	5^{4}	24.60
Beacondre	(Richmond)	106	4	4	5^{1}	7	$6^{1½}$	6.30
Gradea	(Palumbo)	116	3	7	7	6^{2}	7	5.50

TOP BOOTS, $5.00, $2.60, $2.40; FIXED FEE, $5.20, $3.60; PAWNEE BOY, $3.60.

SECOND RACE—Six and one-half furlongs. Purse, $800. For 3-year-olds and up, purse. Start good. Off at 2:30. Owner, L. Boyer. Trained by L. Boyer. Time, 1:23.

Horses	Jockeys	Wgt.	Post	St.	¼	½	Str.	Fin.	Straight
Second Attempt	(P'ne)	118	4	4	1^{hd}	1^{2}	1^{4}	1^{4}	$1.30
Lady's Queen	(Ulmer)	108	7	6	4^{hd}	2^{2}	2^{1}	$2^{1½}$	3.30
Jumbs Gold	(Mitchell)	108	5	7	6^{1}	$4^{1½}$	$4^{½}$	3^{2}	8.80
Spring Flag	(Austin)	118	6	8	8	6^{2}	$3^{1½}$	$4^{1½}$	6.90
Viteese	(Richmond)	113	1	1	5^{1}	3^{hd}	5^{7}	5^{4}	10.20
Gica	(Boston)	113	3	3	7^{1}	8	6^{1}	6^{2}	27.00
Kings Guard	(Sn'der)	110	2	2	$3^{½}$	7^{hd}	7^{hd}	7^{hd}	9.50
Blue Emblem	(M'nez)	110	8	5	$2^{½}$	5^{hd}	8	8	36.20

SECOND ATTEMPT, $4.60, $3.00, $2.60; LADY'S QUEEN, $3.80, $3.29; JUMBS GOLD, $4.80.

DAILY DOUBLE—TOP BOOTS AND SECOND ATTEMPT, $11.20

THIRD RACE—About seven furlongs. Purse, $1000. For 4-year-olds and up; claiming. Start good. Off at 3:00. Owner, S. B. Webb. Trained by S. B. Webb. Time, 1:29⅗.

Horses	Jockeys	Wgt.	Post	St.	¼	½	Str.	Fin.	Straight
Day After	(Rivera)	102	7	7	6^{1}	5^{hd}	2^{hd}	1^{2}	$3.60
dh-Baby Billy	(Kratz)	118	2	4	4^{hd}	4^{hd}	$5^{½}$	2	2.90
dh-Allagazam	(Root)	112	8	6	2^{2}	2^{hd}	1^{1}	2^{hd}	3.70
G I Moose	(Reigle)	108	4	1	1^{hd}	$1^{½}$	4^{1}	4^{ns}	20.90
Chosen Miss	(Grant)	110	1	3	$3^{1½}$	3^{2}	3^{hd}	$5^{1½}$	5.20
Shalam	(Andino)	112	5	2	$5^{½}$	6^{4}	6^{4}	$6^{½}$	14.00
Security G.	(O'B'n)	113	6	8	8	8	7^{2}	7^{4}	4.70
Miss R.	(Regalbuto)	107	3	5	7^{4}	$7^{1½}$	8	8	74.40

dh-Dead heat for second.

DAY AFTER, $9.20, $3.40, $2.80; dh-BABY BILLY, $2.60, $3.20; dh-ALLAGAZAM, $3.00, $3.20.

FOURTH RACE—About four and one-half furlongs. Purse, $1000. For 3-year-olds and up; claiming. Start good. Off at 3:27½. Owner, Teaville Farms. Trained by S. Green, jr. Time, 0:51.

Horses	Jockeys	Wgt.	Post	St.	¼	Str.	Fin.	Straight
She's Scotch	(Rivera)	109	6	1	2^{hd}	1^{hd}	1^{nk}	$0.70
Abiel	(Carrillo)	116	3	4	1^{hd}	$2^{½}$	2^{1}	5.10
Sand Rose	(Grant)	114	5	6	4^{hd}	4^{1}	3^{nk}	9.50
Green Garden	(Andino)	111	4	3	3^{2}	$3^{1½}$	4^{2}	6.80
Zither	(O'Brien)	110	1	7	7	$5^{1½}$	5^{hd}	43.70
Ring Time	(Belanger)	114	7	2	6^{1}	6^{3}	6^{hd}	17.40
Easter Bonnie	(Kratz)	114	2	5	5^{hd}	7	7	8.50

SHE'S SCOTCH, $3.40, $2.60, $2.20; ABIEL, $4.60, $3.40; SAND ROSE, $2.60.

FIFTH RACE—One mile and one-quarter. Purse, $1000. For 4-year-olds and up; claiming. Start good. Off at 3:55½. Owner, R. F. Livingston. Trained by R. F. Livingston. Time, 2:12⅗.

Horses	Jockeys	Wgt.	Post	St.	¼	½	Str.	Fin.	Straight
Rocket Plane	(M'ell)	112	2	7	6^{4}	4^{1}	2^{4}	$1^{1½}$	$25.70
Glyndon Town	(Ar'ni)	112	6	3	2^{4}	2^{1}	1^{1}	2^{4}	14.10
Dela Sands	(Downs)	108	3	5	4^{2}	$3^{½}$	4^{2}	$3^{½}$	2.10
Gallantry	(Scott)	113	5	1	$1^{½}$	1^{hd}	3^{hd}	4^{hd}	13.60
Snowstorm	(Ulmer)	104	8	2	$8^{½}$	5^{2}	5^{4}	5^{7}	7.10
Worthowning	(Kratz)	118	7	6	7^{4}	6^{1}	6^{4}	6^{2}	1.80
Up Jack	(Lombardi)	113	4	8	8	8	7^{2}	7^{2}	8.60
Ohiala	(Regalbuto)	112	1	4	3^{hd}	7^{4}	8	8	70.20

ROCKET PLANE, $53.40, $19.60, $7.00; GLYNDON TOWN, $16.04, $6.00. DELA SANDS, $3.20.

SIXTH RACE—About 7 furlongs. Purse, $1200. For 3-year-olds and up; purse. Start good. Off at 4:25. Owner, C. B. Carter. Trained by M. Longerbeam. Time, 1:28.

Horses	Jockeys	Wgt.	Post	St.	¼	½	Str.	Fin.	Straight
War Story	(Hill)	120	1	6	7	7	2^{1}	$1^{1½}$	$0.30
Golden Pennant	(U'er)	109	7	4	4^{1}	3^{hd}	1^{2}	$2^{2½}$	†4.90
Fanar's Son	(Rivera)	104	2	1	1^{1}	$1^{1½}$	3^{1}	$3^{1½}$	9.90
Wild Hare	(Boston)	117	5	5	5^{2}	$5^{½}$	4^{1}	4^{2}	17.30
Gallant Mowlee	(A'n)	111	3	2	$3^{½}$	$4^{½}$	5^{1}	5^{4}	†
Cacique II	(Arduini)	114	4	7	$6^{1½}$	6^{2}	6^{10}	6^{10}	33.80
Markless	(Downs)	107	6	3	2^{1}	2^{hd}	7	7	12.90

†Mrs. C. A. Lyon entry.

WAR STORY, $2.60, $2.20, $2.20; GOLDEN PENNANT, $2.40, $2.20; FANAR'S SON, $2.20.

SEVENTH RACE—One mile and one sixteenth. Purse $1000. For 3-year-olds and up; claiming. Start good. Off at 4:52. Owner, Knoltwood Stable. Trained by Mrs. G. A. Sabortas, jr. Time, 1:50⅘.

Horses	Jockeys	Wgt.	Post	St.	¼	½	Str.	Fin.	Straight
Vittore	(Ulmer)	110	4	4	3^{1}	2^{1}	$1^{½}$	1^{ns}	$1.50
Betsy Bones	(Snyder)	110	8	7	6^{1}	6^{2}	2^{1}	2^{7}	45.80
Phoness	(O'Brien)	110	2	3	2^{hd}	3^{hd}	5^{2}	3^{ns}	14.40
Goat Head	(Boston)	115	6	8	5^{1}	5^{1}	4^{1}	4^{2}	3.20
Some Where	(Ke'y)	110	1	2	8	8	7^{2}	5^{1}	18.60
Fighting Flag	(Root)	115	3	1	$1^{1½}$	$1^{1½}$	3^{hd}	6^{2}	5.80
Ranger Boy	(Lo'ardi)	115	7	5	4^{hd}	4^{1}	6^{hd}	7^{2}	5.20
Laretta Chief	(Yo'ma)	115	5	6	7^{2}	7^{hd}	8	8	13.20

VITTORE, $5.00, $3.40, $2.80; BETSY BONES, $21.60, $11.20; PHONESS, $5.00.

EIGHTH RACE—One mile and one-eighth. Purse, $1200. For 3-year-olds and up; purse. Start good. Off at 5:21½. Owner, G. E. Murphy. Trained by G. E. Murphy. Time, 1:56⅘.

Horses	Jockeys	Wgt.	Post	St.	¼	½	Str.	Fin.	Straight
Galbrae	(Boston)	118	1	2	$1^{½}$	1^{1}	1^{hd}	1^{hd}	$11.90
Puritan	(Downs)	115	4	6	3^{hd}	3^{2}	2^{4}	2^{4}	1.30
Old Fellow	(Reg'uto)	111	7	7	$6^{½}$	6^{2}	3^{hd}	3^{2}	9.10
Perhaps	(Meyerhoffer)	115	6	4	5^{1}	$5^{1½}$	4^{hd}	4^{1}	1.90
Chiff Chaff	(Root)	118	8	8	8	$7^{½}$	6^{2}	$5^{2½}$	12.70
Gay Peggy	(Hill)	113	1	2	4^{2}	$4^{1½}$	5^{4}	6^{2}	11.20
Knight's Hurry	(A'ini)	113	3	1	2^{1}	2^{hd}	7^{4}	7^{4}	28.80
Mr. Flip	(Martinez)	116	5	5	7^{2}	8	8	8	54.40

GALBRAE, $25.80, $12.00, $7.80; PURITAN, $3.00, $2.60; OLD FELLOW, $4.80.

AU, Sho'men Open Playoffs Today

American University and Washington College open their best two-out-of-three game series for the Mason-Dixon Conference baseball championship in a single game on the Georgetown University diamond this afternoon at 2:30.

The second game will be played tomorrow in Chestertown and the third, if necessary, Saturday on the Sho'men's field.

Washington College won the Northern section title with a 12-3 record and American U. finished on top of the Southern standings with a 9-4 mark in the Conference.

Devitt Stretches Streak

Devitt Prep yesterday nosed out Georgetown Prep, 6-4, on the Little Hoyas field. The win was Devitt's third straight.

Devitt	032 001 0—6	7	2		
G. U. Prep	000 031 0—4	7	5		

Beinis, Mannix (5) and Nilsson; Kennedy, Nolan (2) and Haley, McGelrick (2), Brown (5).

Charles Town

FIRST RACE—About 4½ furlongs; purse, $800; claiming; for 2-year-olds.

PP.	Horse.	Jockey.	Wt.	Odds.
1	Mary Vash	(Hill)	113	5-2
2	Foxy Boy	(no boy)	116	4-1
3	Solara	(Law)	113	12-1
4	Tarrydiddle	(McKinney)	113	15-1
5	Gaby Haugh	(Ulmer)	111	12-1
6	My Accident	(Youngsman)	113	6-1
7	New Varan	(Ulmer)	111	5-2
8	Old Charley	(Rivera)	111	10-1
9	Dorothy F.	(Tammaro)	113	20-1
10	One Dale	(no boy)	113	20-1
11	Phantom Jinks	(no boy)	116	10-1
12	White Stripe	(no boy)	108	12-1
13	Time-to-Dust	(no boy)	111	20-1
14	Dandy Foot	(Meyerhoffer)	116	20-1

SECOND RACE—Six and one-half furlongs; purse, $800; claiming; for 3-year-olds and up.

PP.	Horse.	Jockey.	Wt.	Odds.
1	Dark Danger	(Kratz)	111	8-1
2	Big Punch	(no boy)	116	10-1
3	Two Bucks	(Hernandez)	116	20-1
4	Vinita Kiev	(Rivera)	115	12-1
5	Inverette	(Hernandez)	115	4-1
6	Frisky Al	(Regalbuto)	111	3-1
7	Queen Donna	(Youngsma)	111	12-1
8	Kingie	(no boy)	116	3-1
9	Mindanao	(Meyerhoffer)	116	2-1
10	High Tot	(Lombardi)	111	15-1
11	Winnie Rock	(no boy)	101	20-1
12	Opera Girl	(no boy)	106	15-1
13	The Huntress	(no boy)	106	20-1
14	Noah's Choice	(no boy)	116	20-1

THIRD RACE—Six and one-half furlongs; purse, $1000; claiming; for 3-year-olds.

PP.	Horse.	Jockey.	Wt.	Odds.
1	Blow Hot	(Boston)	113	4-1
2	Kalsec	(Law)	107	12-1
3	Tiz Tiz It	(Palumbo)	118	2-1
4	Anneport	(Tammaro)	113	4-1
5	Tiffin	(Bell)	102	8-1
6	Gay Beauty	(Lombardi)	113	6-1
7	Bottoms Up	(Regalbuto)	107	12-1
8	Sals Gal	(Rivera)	102	6-1
9	Wayfern	(Hummer)	107	12-1
10	Wishful Miss	(Downs)	102	10-1
11	Swasuma	(Ulmer)	107	20-1
12	Helwal	(Mafale)	102	15-1
13	Lucky Andy	(no boy)	107	20-1
14	Bee Kee	(no boy)	107	20-1

FOURTH RACE—One and one-sixteenth miles; purse, $1000; claiming; for 3-year-olds and up.

PP.	Horse.	Jockey.	Wt.	Odds.
1	Jacopian	(Kratz)	111	6-1
2	Ontathisworld	(Rivera)	111	4-1
3	First Party	(Austin)	116	8-1
4	Calendar	(Hill)	116	10-1
5	Perfect Charge	(Arduini)	116	3-1
6	Tenebrose	(Root)	116	8-1
7	Dusty Moments	(Bell)	106	4-1
8	Little Ringie	(Rivera)	106	4-1
9	Pictura	(Ulmer)	106	2-1
10	Harv Aethel	(no boy)	111	6-1
11	Sunsho	(no boy)	113	12-1
12	Hostess	(Shirey)	111	15-1
13	Mary Novick	(no boy)	113	20-1
14	Florida Jack	(no boy)	116	20-1

FIFTH RACE—About 4½ furlongs; purse, $1200; for 3-year-olds and up.

PP.	Horse.	Jockey.	Wt.	Odds.
1	Grecian Breeze	(Rivera)	104	12-1
2	Valley Poise	(Martinez)	117	5-2
3	Peggy Lewis	(Grant)	103	3-1
4	Cuban Bomb	(Lafitte)	109	5-2
5	Westward	(Rivera)	109	10-1
6	Latimer	(Ulmer)	109	12-1
7	Dark Buckle	(O'Brien)	109	10-1
8	Lady Stim	(Cardoza)	109	20-1
9	More Flame	(Regalbuto)	112	4-1
10	Sweet Hash	(Root)	109	12-1
11	Vitacle	(Youngsma)	109	8-1
12	Fast Slave	(no boy)	114	20-1
13	Sunny South	(no boy)	106	20-1
14	Pet Me Some	(Service)	104	20-1

SIXTH RACE—Six and one-half furlongs; purse, $1500; for 3-year-olds and up.

PP.	Horse.	Jockey.	Wt.	Odds.
1	†Junket	(Hill)	106	4-1
2	Wingy	(Walters)	108	6-1
3	Stanley	(Tammaro)	103	6-1
4	Tintrel	(O'Brien)	118	2-1
5	Belle Moose	(Mitchell)	110	2-1
6	†Speaker	(no boy)	101	4-1
7	Hal	(Andino)	113	8-1

†C. B. Carter entry.

SEVENTH RACE—About 7 furlongs; purse, $1000; claiming; for 4-year-olds and up.

PP.	Horse.	Jockey.	Wt.	Odds.
1	Aylesbury	(Bell)	108	4-1
2	Heaven Hill	(Hill)	111	8-1
3	Ringalong	(Shirey)	113	8-1
4	Bus 'n' Bus	(Palumbo)	118	20-1
5	War Spy	(Rivera)	117	5-2
6	Rough Pastime	(Mattison)	113	5-2
7	Oresandy	(Andino)	108	20-1
8	Liberty Lin	(Mitchell)	116	4-1
9	Cedar Brand	(Scott)	113	12-1
10	Joe's Favorite	(Arduini)	119	3-1
11	Blue Egret	(no boy)	103	12-1
12	Golden Scotch	(no boy)	114	10-1
13	Asaider	(Mitchell)	108	4-1
14	Bold Talk	(no boy)	108	20-1

EIGHTH RACE—One and one-eighth miles; purse, $1200; claiming; for 4-year-olds and up.

PP.	Horse.	Jockey.	Wt.	Odds.
1	Irene Penny	(Austin)	113	20-1
2	Play Stage	(Arduini)	119	4-1
3	Inez M.	(Palumbo)	114	4-1
4	Brown Tint	(Kratz)	113	8-1
5	The Demander	(O'Brien)	113	8-1
6	Ice Lady	(Lombardi)	108	20-1
7	Chalupa	(Rivera)	109	6-1
8	Twoses	(no boy)	108	8-1
9	Dr. Johnson	(Downs)	114	2-1
10	Bonziah Seniah	(Palumbo)	113	3-1
11	Omaha Mike	(no boy)	108	2-1
12	Impenetrable	(Law)	113	4-1

Suffolk Downs

1—¾: $2500; 3-year-olds; claiming.

*Ponca	107	*Beautiful Ann	101
Cressanna	106	Attention Miss	106
*Reloj	106	Tempest Mist	106
Feather Stitch	106	*Mike Dave	112
Shes Happy	106	*Boss Well	107
Kit 'N Kat	106	Handy Sort	111
Startle Me	106	Super Girl	106
†Upward Bound	104	Boss B.	111

2—⅝: $2500; 2-year-olds; claiming.

Brain Sprain	118	Valsida	115
*Los Lunas	110	H. T. Perry	118
Miss Louanna	115	Class Mate	115
Gay Glow	115	Comedy Boy	118
Count Steel	118	*Roffie	110
*Deviation	110	Corn Spice	118
Brilliant Ray	118	Little Dick	118
Chickie Beans	115	*Dolly T.	110

3—¾: $2500; 4-year-olds up; claiming.

*Rampageous	107	*Camolino	108
*King Willow	115	New Dealer	113
In Vogue	108	Tintalate	106
*So Provoked	107	*Last Endeavor	106
Lusmores	106	Overpower	111
*Respire	114	Carolina Star	111
Gay Gino	122	Hasher	119
Pouting Mac	113	Frapia	114

4—1 1/16: $2000; 4-year-olds up; claiming.

Hutch	114	Wherrie	109
*Quasi	107	Flaming Dance	111
Marblehead	109	To To Light	109
Jay Larking	111	Gila Water	111
Maximont	114	Night Crawler	111
Top Score	112		

5—1-70: 4-year-olds up; claiming.

Warrior Prince	111	*War Delegate	106
Still Champ	111	*Aetheired	106
Telbeda	109	First Reward	120

6—¾: $3000; 3-year-olds up; all'ances.

Mayes Riley	108	Dukes Gal	110
*Gray Star	111	*Evening Rose	100
Joes Gal	107	Kandy Cal	105
Egretta	113		

7—1 1/16: $2500; 4-year-olds up; claiming.

†Tom Ferris	113	Dime	109
*Tillerette	110	†Varodi	106
*Vinita Rev	115	High Hunch	109
Great Pun	109	Second Try	106

8—1-70: $2000; 4-year-olds up; claim'g.

Johnnie C.	111	Master	117
*Riskaire	112	Pal Cross	111
*Osculoria	110	*Blue Nobleman	110
Academic	111	*Marseilles	112
River Boyne	109	*Kenayr	108
Big Teddy	111	Miss Sun Beau	109
†F. B. Eye	113	Aridisical	117
Jolly Gremlin	117	*Valdina Perion	115

*Five pounds allowance claimed.
†Seven pounds allowance claimed.

1—1-70: $2000; maiden 3-year-olds.
Lover, 118 (Gifford) 7.20 3.60 3.00
Kentucky Red, 118 (Sisto) 3.40 2.60
Bonnie Sandra, 118 (Zehr) 4.60
Gentle Kay, Flipras, Sand Piper, King Brab, Wily also ran. Time, 1:46.

2—¾: $2500; 3-year-olds; claiming.
Bobby E., 115 (Deason) 11.20 4.80 3.60
Abra, 111 (Keene) 3.20 2.60
Disputanta, 106 (Corolla) 8.80
Once More, Sign Egret, Playanna, Lona Mae, Head Woman also ran. Time, 1:14.

DAILY DOUBLE PAID $50.40.

3—¾: $2500; 3-year-olds; claiming.
Lena P., 103 (Delpidio) 15.80 8.80 7.00
Fusileer, 113 (Robertson) 6.40 4.00
Bolo Runaway, 103 (Boyle) 6.40
Marie Egret, What Gal, The Eye, Colo Springs, Mom's Image also ran. Time, 1:13⅗.

4—¾: $2500; 3-year-olds; claiming.
Mesmerized, 113 (Petrin) 15.20 7.60 4.40
Eternal Great, 108 (Delpidio) 17.40 9.20
Fire Song, 111 (Destasio) 4.00
Marine Compo, Hy Peace, Esta Vez, Our Chief, False Front, Bimover, Atom Ride, Fancy Festival also ran. Time, 1:12⅗.

5—¾: $3000; 4-year-olds up; claiming.
Gracie Son, 115 (G. Moore) 7.20 5.20 2.80
U. S. Bound, 108 (R. Moore) 9.60 3.20
Shako, 113 (Boyle) 2.20
Mullingar, Chuckalot, O. G. Kelley, Gay Moonbeam also ran. Time, 1:12⅗.

6—¾: $3500; 4-year-olds up; all'ances.
Charing Rock, 105 (Zulker) 6.40 4.00 2.80
Misleader, 110 (Gross) 15.20 6.60
Tim B., 113 (Zehr) 3.00
Daily Dip, Andantino, Directoire, Friedy, Dockstader also ran. Time, 1:12⅗.

7—1 1/16: $2000; 4-year-olds up; claiming.
Abim, 111 (Lowe) 15.60 8.00 5.00
The Drone, 107 (Delpidio) 13.40 10.20
Hill Flight, 112 (Madden) 5.20
War Agent, Heartiest, Decision, Mantagris, First Mate, Alanay, Matador John, Ever Playful, Signal Knob also ran. Time, 1:51⅕ (new track record).

8—1-70: $3000; 4-year-olds up; claiming.
Jacopet, 112 (Destasio) 5.60 2.80 3.00
Octorora, 112 (Zulker) 5.20 4.20
March Chick, 113 (Zehr) 5.60
Glory's Chance, Evening Flight, Dabster, First Pebble also ran. Time, 1:45.

9—1 3/16: $2000; 4-year-olds up; claiming.
Despite, 118 (Zehr) 9.00 4.40 3.00
Gallant Reward, 104 (Delpino) 3.60 2.60
Devil Dust, 115 (Moore) 3.00
Ruddy Glow, Lennie Boy, Samba Siren, Private Howie, Hill Sun also ran. Time, 2:01⅗.

Post Consensus

AT CHARLES TOWN
1—New Varan, Dandy Foot, Foxy Boy.
2—Mindanao, Kingie, Frisky Al.
3—Tiffin, Blow Hot, Tiz Tiz It.
4—Sunsho, Pictura, Ontathisworld.
5—More Flame, Peggy Lewis, Cuban Bomb.
6—BELLE MOOSE, Junket, Tintrel.
7—Rough Pastime, War Spy, Liberty Lin.
8—Omaha Mike, Dr. Johnson, Inez M.

AT SUFFOLK DOWNS
1—Boss Well, Mikedave, Ponca.
2—Roffie, Valsida, Brain Sprain.
3—Tintalate, Respire, Last Endeavor.
4—Maximont, Gila Water, Hutch.
5—FIRST REWARD, Warrior Prince, Telbeda.
6—Gray Star, Kandycal, Egretta.
7—Vinita Rev, High Hunch, Varodi.
8—Osculoria, Kenayr, Blue Nobleman.

AT GARDEN STATE
1—Roz's Rainbow, Singing Sword, Jericho.
2—Pitfall, Call Shot, Raw Cord.
3—Approach, Indian Jewel, Oremurf.
4—Gary Leslie, Cyper, Linwood Blue.
5—GALLANT BULL, Northern Deb, Punchestown.
6—Picture Card, Tide Rips, Little Harp.
7—Minneapolis, Desert Ruler, Denagee.
8—Fandango, Wary Flight, Larry D.

Safety Patrolmen Guests of Griffith

Thirty-five hundred American Automobile Association safety patrolmen from the parochial and public schools of nearby Virginia and Maryland will be the guests of Clark Griffith at today's Nats-Detroit game at Griffith Stadium.

Garden State Park

1—⅝: $3000; 2-year-old maidens.

Around	117	Attention Mark	120
Singing Sword	120	Burgoyne	120
Roz's Rainbow	117	My Ned	120
Ambivalent	117	War East	117
Jersey Queen	117	Tar	120
Jericho	120		

2—¾: $2500; 3-year-olds; claiming.

On the Wing	113	Flying Nun	106
†Miss Baron	103	Call Shot	119
‡Air Tip	110	Pitfall	115
Blonde Chance	104	Sellep	108
Hypertension	108	*Bills Pal	108
Raw Cord	112	Rosie Berri	114
Bonnie Ro	108	†Pic on Me	103
*Nra T.	103	Pleno Jure	104

3—1 1/16: $2500; 3-year-olds; claiming.

Approach	120	Cab Drivers Nod	116
Partly Cloudy	116	*Queen Chatter	106
Sub Chaser	116	Indian Jewel	116
†Oremurf	113	Toreador	120
Cutting Edge	116	†Luremenow	113
Blue Label	120		

4—¾: $2500; 4-year-olds up; claiming.

Concordian	111	*Linwood Blue	108
†Nedlon	103	Busy Dream	113
Cyper	117	Jerrys Best	109
a†Plane Shadow	108	*Grateful	103
Sweep 'Em	113	Gary Leslie	115
Darby Dieppe	111	Travancore	115
aDamson	109	Blarney	113
Tiger Mae	106	Syntet	115

aA. J. Pralinger and Joder Farm entry.

5—¾: $3500; 4-year-olds up; claiming.

†Gallant Bull	110	Punchestown	117
Sea Wolf	115	Useless	113
Between Acts	110	Will I	104
Voltaire	115	The Orphan	116
Northern Deb	117	Sole Parate	117

6—¾: $4500; 4-year-olds up; all'ances.

Roman Road	110	*Little Harp	119
*Red Herring	103	Greek Warrior	112
Ike Junior	110	*Tide Rips	117
Picture Card	110	Andy Handy	113
Singing Doll	107		

7—1-70: $3500; 4-year-olds up; claim'g.

Desert Ruler	111	*Kelleybess	106
Denagee	117	aNaval Base	113
Pango Pango	114	True Dream	113
a†Mr. Del	110	†Minneapolis	114
Black Pepper	111	Vacance	118
Brown Fox	115	Fresh Breeze	113

aMrs. J. H. Miles-Colgate Farm entry.

8—1 1/16: $2500; 4-year-olds up; claiming.

War Sword	113	Bow Pen	113
Bellwether	113	War Flight	119
Third Spin	110	Fandango	114
aCherry Soda	108	Decoy	111
*Dual Purpose	107	Larry D.	113
Grand Mars	113	†Spring Song	107
*Comely Babe	112	Ever Message	107
aDorada	108	Mels Chic	111

aLaurette Farm-Margaret McCallum entry.
*Five pounds allowance claimed.
†Seven pounds allowance claimed.
‡Three pounds allowance claimed.

1—¾: $2500; 4-year-olds up; claiming.
Blue Cross, 111 (Shaw) 43.80 16.00 11.00
First Pal, 109 (Shuk) 6.00 4.00
Alemannia, 113 (Givens) 6.40
Crossed Action, Dark Ebony, Vim, Smajor, Geramond, Hedgethorn, Lovi Lovi, Pair Mark, Bee W. Bee also ran. Time, 1:12⅗.

2—⅝: $3000; maiden 2-year-olds.
Well My Word, 120 (Gilbert) 6.60 3.80 3.20
Djinn, 120 (C. Kirk) 4.80 3.60
Dealer, 120 (Snellings) 3.80
Bashful Sun, Blazing, King Bolt, Astrodome, Insultin, Puppet, Sun Glow also ran. Time, 0:59⅗.

DAILY DOUBLE PAID $156.40.

3—¾: $3000; maiden 3-year-olds.
Solicitor, 113 (Boulmetis) 11.00 5.40 3.40
Lucille F., 115 (Roberts) 5.00 3.20
Penson, 120 (Pariso) 3.80
Monmouth, Dana Del, Pip Pip, Whatacard, Flying East, Eagle Bird, Cannoble Lee, Prophet's Thumb, Paralay also ran. Time, 1:11⅗.

4—¾: $3000; 4-year-olds up; claiming.
Lady Pam, 106 (Lindberg) 8.60 4.40 3.20
Bronze Medal, 109 (Givens) 11.60 8.40
Clusiana, 103 (Purser) 6.00
Doonwell, Bad Light, Alice Simms, Margaret E., Galamilk, Your Highness, Vera Connelly, Palsely also ran. Time, 1:12.

5—1-70: $4000; 3-year-olds; all'ances.
Some Town, 122 (Gilbert) 13.00 7.20 4.40
Hoosier Boy, 112 (Purser) 17.80 8.40
Going Away, 116 (Martens) 4.60
Benuvenuto, Fugitive, Jackstown, Mirthmaker, Razzmatazz, Hero also ran. Time, 1:42⅕.

6—1 1/16: $5000; 4-year-olds up; all'nces.
Dart By, 108 (Martens) 4.40 2.80 2.40
Dr. Almac, 112 (Pennock) 3.40 2.80
Ocean Front, 111 (Breen) 3.00
Daralet, Wickers Wish, Binky B. also ran. Time, 1:44⅘.

7—1 1/16: $3000; 3-year-olds; claiming.
Court Ruler, 110 (McG'n) 26.00 10.80 7.80
Jacopone, 108 (Shuk) 10.80 7.20
Bomb Case, 108 (Boulmetis) 7.20
Sun Bud, Lightning Bug, Best Go, Buvel, Appease Not, Bases Loaded also ran. Time, 1:45⅗.

8—1 1/16: $3000; 4-year-olds up; claiming.
Burley Bid, 115 (B'metis) 20.60 8.80 6.00
Lictor, 115 (Shuk) 5.00 3.60
Wianne Lad, 113 (Stout) 6.80
Security, Cougar, Rex Romanus, Donna's [illegible], Lady's Ace also ran. Time, 1:46.

Bogart Wins 2 Matches At Kenwood

Ralph Bogart, defending champion in the Kenwood Invitational Golf Tournament, successfully passed his first and second round tests yesterday. Bogart defeated A. H. Youngquist, 5 and 4, in the first round and Don Miller, in the second, 2 up.

Joining Bogart in the semifinals were Col. Jim Wilson who defeated K. W. Campbell 5 and 4 and E. W. Frank, 4 and 2, Parker Nolan, who beat George Miller, 3 and 2, and George Borsari, 5 and 4, and Pat Martino, who trounced Charles Given, 4 and 3, and Jerry Hart, 4 and 3.

Finals in all flights are this afternoon.

MORNING MATCHES

FIRST FLIGHT—Pete Campbell (Georgetown) defeated Roger Martino (Argyle), 3 and 2; Col. Jimmy Wilson (Army-Navy) defeated E. W. Franks (Manor), 4 and 2; George Miller (Columbia) defeated D. E. Morgal (unatt.), 2 and 1; M. Parker Nolan (Congressional) defeated George Bosari (Kenwood), 5 and 4; Charles Given (Congressional) defeated Ted Rutley (Kenwood), 1 up in 19 holes; Pat Martino (unatt.) defeated Jerry Hart (Bethesda), 4 and 3; Ralph Bogart (Chevy Chase) defeated A. H. Youngquist (Kenwood) 5 and 4; Don Miller (Kenwood) defeated Joe LaSalle (Bethesda), 3 and 1.

SECOND FLIGHT—J. K. Bowers (unattached) defeated Frank Guernsey (Cherry Valley), 1 up; Don Sullivan (Manor) defeated Roy Smith (Manor), 5 and 4; Tom Manning (Bethesda) defeated W. H. Heimer (Manor), 4 and 3; F. Pence (unatt.) defeated Jack Ferguson (Bethesda), 1 up; H. Kelly (Prince Georges) defeated M. A. Bost (Kenwood), 3 and 2; Ray Swearingen (Columbia) defeated Alan Weisberg (Indian Spring), default; Karl Corby (Columbia) defeated M. E. Herndon (unatt.), 1 up; Mike Jankowski (Prince Georges) defeated Frank Clark (Argyle) 5 and 4.

THIRD FLIGHT—Ted Burrows (Manor) defeated W. F. Pounder (Manor), 4 and 3; H. E. Deel (Manor) defeated R. Morgal (unatt.), 1 up; Roy Amick (Manor) defeated Cliff Kohlmann (Kenwood), 1 up in 19 holes; Bobby Clark (unatt.) defeated Dr. W. D. Willey (Congressional), 5 and 4; H. Lanum (Belle Haven) defeated R. Hereford, default; N. Rehkopf (unatt.) defeated J. P. Bubb (Kenwood), 2 and 1; Frank Murray (Argyle) defeated F. X. Donaldson (Bethesda), 1 up; J. Murphy (Kenwood) defeated R. Solomon (Argyle), 2 and 1.

FOURTH FLIGHT—G. Sullivan (unatt.) defeated C. W. Stoddard (Manor), 1 up; J. C. Walker (Columbia) defeated Bill Clampitt (Indian Spring), 1 up; George Thornton (Indian Spring) defeated R. Davis (unatt.), 2 and 1; Allan Laing (Kenwood) defeated F. G. Butler (Indian Spring), 3 and 2; William Shaw (Bethesda) defeated R. Benner (Kenwood), 2 and 1; Mike Oliveri (Indian Spring) defeated H. Dietz (Indian Spring), 1 up in 19 holes; Dave Clark (unatt.) defeated D. N. Smith (Kenwood), 3 and 2; E. R. Ferguson (Kenwood) defeated R. Chandler (Prince Georges), default.

FIFTH FLIGHT—J. D. Miller (Indian Spring) defeated J. C. Taylor (Indian Spring), 3 and 2; Cal Murray (unatt.) defeated J. E. Price (Kenwood), 2 and 1; J. P. Wade (Army-Navy) defeated W. Rogers (Army-Navy), 2 and 1; T. Connelly (Kenwood) defeated E. Welch (Kenwood), 3 and 2; J. MacNeil (Congressional) defeated R. Ruerke (Kenwood), 1 up; G. Martin (Manor) defeated A. J. Hendley (Kenwood), 3 and 2; W. A. Walsh (Washington) defeated C. Holdrege (Kenwood), 4 and 3; J. P. Trouchaud (Kenwood) defeated B. Clark (unatt.), 2 and 1.

SECOND ROUND

FIRST FLIGHT—Wilson defeated Campbell, 5 and 4; Nolan defeated G. Miller, 3 and 2; P. Martino defeated Given, 4 and 3; Bogart defeated D. Miller, 2 up.

SECOND FLIGHT—Bowers defeated Sullivan, 5 and 4; Pence defeated Manning, 3 and 2; Swearingen defeated Kelly, 1 up; Corby defeated Jankowski, 4 and 3.

THIRD FLIGHT—Burrows defeated Deel, 5 and 4; Clark defeated Amick, 1 up; Rehkopf defeated Lanum, 4 and 3; Murphy defeated Murray, 2 and 1.

FOURTH FLIGHT—Walker defeated Sullivan, 1 up; Laing defeated Thornton, 1 up; Oliveri defeated Shaw, 3 and 2; D. Clark defeated Ferguson, 1 up.

FIFTH FLIGHT—J. Miller defeated C. Murray, 4 and 3; Connelly defeated Wade, 2 and 1; Martin defeated McNeil, 1 up; Walsh defeated Trouchaud, 3 and 2.

Belmont Park

1—4½: $3500; 2-year-olds; claiming.
Rope Trick, 122 (W'house) 5.60 3.90 2.50
Othello, 122 (Arcaro) 6.70 3.60
Even Later, 117 (James) 2.90
Triple F., Italic, Play Request, Jolirab also ran. Time, 0:52⅗.

2—⅞: $3500; 3-year-olds; claiming.
Spindle, 113 (Gorman) 6.90 4.00 2.80
Impudence, 114 (Dodson) 3.40 2.50
Sir Galavan, 118 (Guerin) 2.80
Ziggy Lane, Fighting Fool, Haberdashery, Annies Choice, Iron Way also ran. Time, 1:26⅘.

DAILY DOUBLE PAID $23.70

3—1¾: $3000; 3-year-olds up; claiming; hurdles.
Le Buis Fl'rl, 146 (Foot) 153.70 44.10 16.40
Fair Crystal, 139 (Peoples) 4.80 3.40
Frere Markette, 132 (Belanger) 6.10
Knights Armor, Port Raider, Wolfberry, Crows Bill, Chalet D'Or, Rosinante, Mr. Man, April Dip, Creamery also ran.

4—¾: $3500; 3-year-olds; allowances.
Red Camelia, 107 (D'h'aye) 11.00 7.20 5.20
Solid Trick, 115 (Arcaro) 8.00 6.30
Pity, 114 (Webster) 12.70
Askalot, †Our Hostess, ‡Irish Witch, Kittyhawk, La Rimda, †Whirlimygig, Puff Ball, ‡Quick Retort also ran.
†W. P. Chrysler entry.
‡Wheatley Stable entry.

5—1 mi.; $4000; 3-year-olds; allowances.
Blue Hills, 113 (J.Jessop) 4.80 3.60 2.70
Dry Fly, 113 (James) 6.50 4.30
Harbourton, 115 (Guerin) 4.20
Bar Sinister, Roseborough, Roaming Feet and Fireagain also ran. Time, 1:37⅕.

6—⅝: $10,000; 2-year-olds; stakes.
Ferd, 122 (James) 6.90 3.40 2.60
Navy Chief, 117 (Arcaro) 3.60 2.80
More Sun, 117 (Jessop) 4.60
Wise Bull, Fox Time, Our Tops, Curtain Raiser, Blue W. also ran. Time, 0:57⅘.

7—1⅛: $3500; 4-year-olds up; claiming.
Flaming Lady, 109 (Glis'n) 5.00 3.30 2.80
Croesus, 120 (McPhee) 10.70 5.90
Billy Perry, 115 (Woodhouse) 4.50
Bill Howk, Excitement, Spicebush, Jacopades also ran. Time, 2:33⅕.

8—1⅛: $3500; 4-year-olds up; claiming.
Mr. Happy, 116 (Rustin) 11.90 6.50 4.40
Pheecia, 107 (Glisson) 6.50 4.30
Elastic, 111 (Atkinson) 4.20
*Holiday Girl, Sir Date, Pentin, Put and Call, Golf Club, Unequaled, Adlibit, Aetheltee, Bold Regard, *Agile also ran.

What's Going On Today

AMERICAN LEAGUE BASEBALL
Detroit vs. Washington at Griffith Stadium, 2:30 p. m.

COLLEGE BASEBALL
Washington at American, 3 p. m.
Virginia Fresh at William and Mary Fresh, 3 p. m.

COLLEGE TENNIS
Virginia at Washington and Lee.
Loyola at Georgetown.

COLLEGE GOLF
Washington and Lee at Virginia.

HIGH SCHOOL BASEBALL
Gonzaga at Landon, 3 p. m.
St. Paul's at Woodward Prep, 3 p. m.

HIGH SCHOOL GOLF
Washington Post Schoolboy Tournament, second round, Chevy Chase, 3 p. m.

SANDLOT BASEBALL
Sunnybrook vs. Heurich, West Ellipse, 5:30 p. m.
Washington Gas vs. F. B. I., South Ellipse, 5:30 p. m.
Jett Motors vs. Penn Florists, Anacostia No. 1, 5:30 p. m.
Eddie's Tavern vs. Irish War Vets, Anacostia No. 2, 5:30 p. m.
Veterans Administration vs. Immigration, North Ellipse, 5:30 p. m.
Randall Motors vs. Dons, East Ellipse, 5:30 p. m.

"Head Northeast to Northeast Motors"
Northeast MOTOR CO.
920 Bladensburg Rd., N.E.
(opposite Sears)
THE Ford DEALER OF BLADENSBURG ROAD
Atlantic 0200
Advretisement

Charles Town
JOCKEY CLUB
Spring and Summer Meetings
42 Days of Racing
MAY 16 TO JUNE 11—24 DAYS
JUNE 27 TO JULY 16—18 DAYS
Post Time 2:00 P. M. E.D.T.
B. & O. trains leave Washington Union Station 12:00 E.D.T.; Silver Spring, 12:15 E.D.T.; Rockville, 12:25 E.D.T. Arrive Charles Town race track, 1:40 P. M., E.D.T.

Wheel'er to Wheeler
FOR SAFETY REPAIRS
General CHECK-UP—Genuine MOPAR PARTS FOR CHRYSLER PRODUCTS
New Motors Installed
Front End Specialist
Specialized Lubrication
EXPERT MOTOR TUNE-UP WITH DYNAMOMETER INDOOR ROAD-TESTING
Factory Trained Mechanics
Outstanding Equipped Facilities
CHRYSLER-PLYMOUTH
WHEELER, INC.
Home of the Wheelmobile
A Selected One-Owner Car
also RCA TELEVISION
4800 WISCONSIN N.W. EM. 4800
Courtesy Car Home or Downtown
Mon. thru Fri., 8 A.M. to 6 P.M.
Advretisement

"But you didn't have to bring 'em back, Ethelridge! . . . They're those new 'One-Way' Glass Beer and Ale Bottles—No Deposits—No Returns!"
Yes, here's the biggest news since beer was bottled! With new "ONE-WAY" glass bottles, you pay no deposit and you don't have to bring them back! Remember, beer and ale taste better in bottles and cost less than in tin cans. Full 12 ounce bottles. Ask your dealer today for beer and ale in the new, handy, economical "ONE-WAY" Glass Beer and Ale Bottles.
Glass Container Manufacturers Institute

The WHISKEY For Men Who Are Going Places
Men who are going places always know what they're getting. They know Melrose Export gives them more of those very rare 5, 6, and 7 year old whiskies* blended with grain neutral spirits for extra enjoyment!
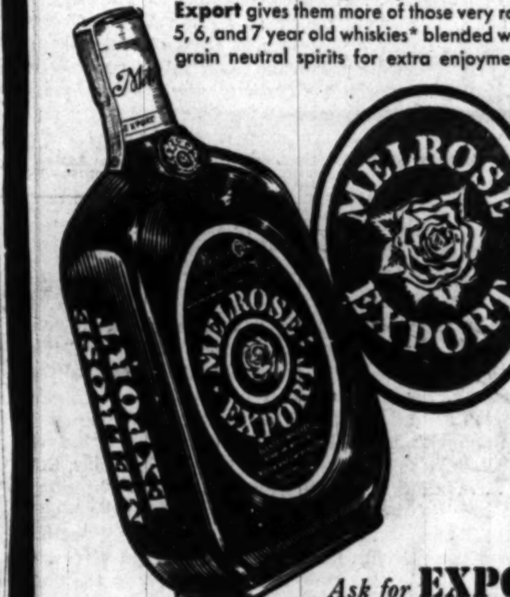

Ask for EXPORT
EXclusive but not EXpensive
*BLENDED WHISKEY. 86 Proof. 35% straight whiskey, 65% grain neutral spirits. 12% straight whiskey 7 years old, 15% straight whiskey 6 years old, 8% straight whiskey 5 years old. Melrose and Company, Inc., Baltimore, Md.

COMET
CUT RATE LIQUORS
1845 Columbia Rd. N.W.
AD. 7439
BOURBON SALE
Bottled in Bond 100 Proof Waterfill & Frazier Kentucky Straight BOURBON $3.95 fifth
Bottled in Bond 100 Proof Old Heaven Hill Kentucky Straight BOURBON $4.49 fifth

100 Proof Bottled in Bond WILLETT'S KENTUCKY STRAIGHT BOURBON $3.49 fifth
100 Proof Bottled-in-Bond Old Blue Springs KENTUCKY STRAIGHT BOURBON $3.95 fifth
See Our THRIFTY Ad on Page 20
ANOTHER THRIFTY BEVERAGE STORE
We reserve right to limit quantity—No Delivery on Adv items.

Train to be Top-notch
DENTAL TECHNICIAN
Study at the best equipped, most modern school under outstanding professional teachers.
Evening Classes Available
Veterans Learn Under GI Bill
Korpel School of Dental Technology
930 7th St. N.W. ST. 8840
Wash., D. C. ENROLL NOW

FACTORY APPROVED
Nash
SERVICE FOR ANY MAKE CAR OR TRUCK
SAFFORD-CHANDLER
SALES Nash SERVICE
Sales Open Eve. Until 9
629 H St. N.E. AT 4600

Painting?
ME. 2460
Over 45 years as Painters, Decorators and General Contractors
Jaffe
911 13th St. N.W.

Make friends with Guild Wine

Don't be bullied by the high cost of entertaining. Be smart... make friends with Guild Muscatel. Its sweet delicate flavor and distinctive Muscat aroma go great after eating.
4/5 qt. 79c
FOR YOUR PROTECTION—BOTTLED IN CALIFORNIA BY WINE GROWERS GUILD, LODI

Dodgers Overwhelm Cubs, 14-5; Campanella, Snider Homer

To Thrifty, 5-3

Naiman Bows, Loses Lead In Industrial

Thrifty Beverages knocked Naiman's out of first place in The Washington Post-Industrial League by upsetting the Photomen, 5-3, yesterday on the West Ellipse. It was Naiman's first loss in five games. Idle Cameo took over the league lead with a 4-0 record.

Naiman's	AB	H	O	A
Barbee,c.	4	0	3	0
H'lock,rf.	4	2	0	0
O'Neil,2b	4	2	6	1
Taylor,lf.	4	2	0	1
Harvill,c.	4	0	2	0
J.B'ant,ss	4	1	3	2
G.B'nt,3b	4	0	2	2
Synder,1b	4	2	8	0
Gray,p..	2	0	0	3
Wells,p..	1	0	0	2
B'singer,p	0	0	0	0
Marino...	0	0	0	0
Boteler..	1	0	0	0
Totals..	36	9	24	11

Thrifty	AB	H	O	A
Vernon,3b	4	1	1	2
Murphy,2b	5	1	4	2
B'bieri,lf.	4	1	2	0
Leach,rf..	3	1	0	0
J'fries,cf.	3	2	0	2
Al'der,ss.	3	1	4	6
Curtis,1b.	3	0	13	0
Martin,c.	4	1	3	0
B'game,p.	4	1	0	0
Lewis,rf..	2	1	0	0
Totals..	35	10	27	12

Naiman's	000	200	100—3
Thrifty	002	002	01x—5

Runs—Burlingame, Murphy, O'Neil, Taylor, Lewis, Jeffries, Barbee, Martin. Runs batted in—Murphy, Barbieri, Taylor (2), Burlingame, Hillock, Vernon. Two-base hit—Jeffries. Three-base hits—Murphy, Snyder. Loser—Gray.

Body Works Wins, 6-3

Northeast Body Works defeated Naval Gun Factory, 6-3, yesterday in a Departmental League baseball game on the South Ellipse.

N.E. Body	AB	H	O	A
Hite,ss..	4	2	2	2
Settle,2b.	5	1	3	0
C'page,3b	4	2	0	1
Blank,lf.	4	1	3	0
Weaver,rf	4	2	2	0
Brown,c.	4	1	10	0
Speiser,cf	4	1	0	0
H'man,1b	2	1	5	0
S'fer,p,1b	4	0	2	2
Myles,p..	1	1	0	0
Totals..	36	12	27	5

Naval G.F.	AB	H	O	A
G.C'th,2b	5	1	4	3
Scalise,3b	5	1	1	1
J.C'oth,cf	4	0	4	0
H'cote,ss.	1	1	0	0
Lewis,rf.	3	2	2	1
Purdy,1b.	3	0	9	0
El'ot,lf-ss	4	1	1	4
C'otti,rf,lf	4	0	1	0
Walsh,c..	3	2	4	3
McGrow,p	2	0	1	1
aWolf....	1	0	0	0
Helm,p..	0	0	0	0
Totals..	35	8	27	13

Northeast Body	000	111	012—6
Naval Gun Factory	001	011	000—3

Runs—Walsh (2), Lewis, Myles, Coppage (2), Hoffman, Speiser, Hite. Errors—Hite (2), Myles, Brown, G. Catloth, Lewis. Runs batted in—Hite (2), Brown, Blank, Settle, G. Catloth. Two-base hits—Coppage (2), Scalise, Walsh, G. Catloth. Three-base hits—Heathcote, Hite (2). Winner—Schaefer. Loser—McGrow.

Firemen Red Hot

Cecil Hale pitched a six-hitter and collected a pair of singles as he led the D. C. Fire Department to a 7-2 triumph over Navy Quarters I yesterday in an Eastern Recreational League game on the East Ellipse.

Quarters I	020	000	000—2	6	2
Fire Dept.	400	010	20x—7	10	0

Dean, Moore (6) and Rosenkrantz; Hale and Lages.

Marines Victorious . . .

Marine Corps Institute gained its first Anacostia No. 2 Recreation League victory in three starts yesterday by beating Navy Quarters K, 7-3, at Fairlawn.

Marine Corps	005	000	2—7	6	0
Quarters K	000	001	2—3	3	6

Cook, Bognasse (7) and Zielinski; Hutchinson, Jividen (1), Raybuck (7) and Vaturis.

Naval Reserve Triumphs

Two singles by Billy Workman paced Naval Reserve to a 5-4 victory over defending champion Jett Motors yesterday in an Anacostia No. 1 Recreation League game at Fairlawn.

Bums Sock 3 Pitchers For 20 Hits

Chicago, May 18 (AP).—Pounding three pitchers for 20 hits, the Brooklyn Dodgers overwhelmed the Chicago Cubs, 14-5, today to sweep the two-game series.

Roy Campanella and Duke Snider hit homers for the Dodgers, their sixth and seventh, respectively. Carl Furillo came out of a 17-for-0 slump with a double and two singles. Everybody in the Dodger line-up made at least two hits except Campanella, whose two runs batted in brought his league leadership total to 24.

Brook'n.	AB	H	O	A
Reese,ss..	6	2	2	6
Whit'an,lf	6	2	1	0
Snider,cf.	5	3	3	0
Rob'on,2b	5	2	2	1
Hodges,1b	5	2	11	1
Furillo,rf.	4	3	2	0
C'anella,c	5	2	5	2
Miksis3b.	5	2	0	1
Hatten,p.	4	2	1	1
Totals	45	20	27	12

Chicago.	AB	H	O	A
H.W'ker,rf	4	1	2	0
Verban,2b.	4	0	1	4
C'retta,1b.	2	1	4	2
Mad'ern,1b	2	2	2	1
Pafko,cf..	4	2	4	0
Lowrey,lf.	4	2	4	0
Gustine,3b	3	0	1	3
A.Walker,c	4	0	4	1
Mauch,ss.	4	2	3	2
Rush,p...	0	0	0	0
Hamner,p.	1	0	2	2
Lade,p...	2	0	0	0
aJeffcoat.	1	0	0	0
Totals	35	10	27	15

aFlied out for Lade in ninth.

Brooklyn	522	032	000—14
Chicago	000	031	100—5

Runs—Reese, Whitman, Snider (2), Robinson, Hodges, Furillo (4), Campanella (2), Miksis, Hatten, Maddern, Lowrey, Gustine, Mauch (2). Errors—Lowrey, H. Walker, Verban. Runs batted in—Robinson (2), Hodges, Furillo, Hatten (2), Snider (2), Reese (2), Whitman, Campanella (2), Mauch (3), Maddern, H. Walker. Two-base hits—Whitman, Furillo, Cavarretta, Pafko, Mauch. Three-base hit—Reese. Home runs—Snider, Campanella, Mauch, Maddern. Double plays—Verban to Mauch to Cavarretta; Hodges (unassisted); Reese to Hodges. Left on bases—Brooklyn, 6; Chicago, 4. Base on balls—Hamner, 1; Lade, 1; Hatten, 1. Strikeouts—Rush, 1; Lade, 1; Hatten, 3. Hits—Rush, 5 in ⅓; Hamner, 11 in 3⅔; Lade, 4 in 5. Wild pitches—Hamner, Rush. Winner—Hatten (3-1). Loser—Rush (1-5). Umpires—Stewart, Conlan and Warneke. Time—2:15. Attendance—9600.

Waitkus' Hit Beats Cards for Phils, 3-2

St. Louis, May 18 (AP).—Eddie Waitkus singled Granville Hamner home with the leading run in the top of the eighth to give the Philadelphia Phils a 3 to 2 victory over the St. Louis Cardinals today.

Starter Curt Simmons held the Redbirds scoreless in the final two frames for the victory.

Phila.	AB	H	O	A
Hamner,ss	3	2	0	2
Ashb'rn,cf	3	0	2	0
W'tkus,1b	4	1	9	1
Ennis,lf..	4	1	1	0
Se'nick,c.	3	0	5	1
N'olson,rf	3	0	6	0
W.J'nes,3b	3	1	0	4
Miller,2b.	4	0	3	1
Simm'ns,p	3	0	1	2
Totals	30	5	27	11

St. Louis.	AB	H	O	A
Diering,cf.	5	1	3	0
Sch'enst,ss	4	0	2	1
Musial,rf.	3	0	2	1
Kazak,3b.	3	2	1	5
Sl'ghter,lf.	4	1	2	0
G'viano,2b	4	1	2	1
Nelson,1b.	4	0	8	1
D.Rice,c..	2	0	5	0
aJohnson.	0	0	0	0
Garag'la,c	0	0	1	0
cV.Jones..	1	1	0	0
Brecheen,p	2	1	1	0
bSauer...	1	0	0	0
Wilks,p...	0	0	0	1
dBaker...	1	0	0	0
Totals	34	7	27	10

aRan for D. Rice in seventh.
bStruck out for Brecheen in seventh.
cDoubled for Garagiola in ninth.
dFlied out for Wilks in ninth.

Philadelphia	100	100	010—3
St. Louis	000	000	200—2

Runs—Hamner (2), Ennis, Glaviano, Johnson. Errors—Glaviano, Simmons. Runs batted in—Waitkus (2), W. Jones, Diering (2). Two-base hits—Hamner (2), Kazak, Diering, V. Jones. Stolen base—Waitkus. Sacrifices—Ashburn, Kazak. Double plays—Kazak to Glaviano to Nelson Musial to Kazak. Left on bases—Philadelphia, 5; St. Louis, 8. Base on balls—Simmons, 2; Brecheen, 4. Strikeouts—Simmons, 5; Brecheen, 4; Wilks, 1. Hits—Brecheen, 3 in 7; Wilks, 2 in 2. Winner—Simmons (1-1). Loser—Wilks (2-2). Umpires—Pinelli, Gore, Robb and Dascoli. Time—1:57. Attendance—2666 (paid).

Fisherman's Angle

Unhappy Fishing Party Finds Boat Would Be Handy on Trip

By Ralph Murdock

EXCELLENT REPORTS of hardhead catches at the junction of the Wicomico and Potomac rivers led this department into organizing the most abortive fishing trip of the season.

We think we have a justifiable gripe and want to pass it along so that others won't have the same sorry experience.

A group of trusting friends asked us to lead a party to go after the hardheads last weekend. A call to Charles Lancaster of the Rock Point Hotel couldn't be completed but a Captain Smith said he would have a boat in readiness.

We told him that nine would be in the party and were told that the fee would be $2 each. Also told us to bring our own bait.

The good captain might have mentioned, too, that we should bring along our own boat. For, when we arrived, Smith told us he first would have to install benches in his boat to accommodate anglers. Assuming it was a small project, one of the party innocently asked, "When can you do that?" Smith replied, "Some time next week."

So ended the fishing at Rock Point.

The disappointed fishermen included Bob Carr, Bill Everts, Carl Ford, Joe Shelby, Merrill Winslett, Walter Robertson, Hugh Mahoney and Lawson McCorquodale.

Refusing to give up, the gang went over to Cobb Island in the afternoon and shelled out $25 for a boat there. Three of the dollars were refunded for motor trouble that developed and necessitated our being towed in. Total catch—one hardhead, five perch. That did it.

It is hard to believe that anyone could be so inconsiderate to have a fishing party travel more than 100 miles on a wild goose chase. The average angler is a good sport and pays with a smile. This column is 100 per cent for the fisherman and feels conditions such as described should be exposed.

FISHING AT Solomon's Island was slow getting started but excellent reports are arriving daily from the fishing grounds at the mouth of the Patuxent River. The first reported catch of trout has been recorded officially. They were caught early in the week. Some of these fish weighed two pounds.

Not to be outdone by the early arrival of the trout two other species of fish also have made their presence known. They are the spot and the rock fish. The arrival of these fish should give the angler a more varied assortment from which to choose.

Alexander F. (Casey) Jones, assistant to the publisher of The Washington Post, and Donald M. Bernard, advertising director, were joined by Carter Barron, theater executive, on a successful fishing junket to Nova Scotia. In pursuit of the elusive speckled trout, they reached their limit every day.

Vernon Palmer, McLean, Va., made four trips to Benedict for hardheads and fished from a rowboat with outboard motor. He caught 19, 11, 10 and five, respectively.

James Young and Virgil Johnson, a pair of excellent bait casters, refuse to give up on the shad at Allen's Fresh. They landed 18 on Tuesday.

Weekend Suggestions

Rockfish—Eastern Bay in the Upper Chesapeake near Bloody Point Light House, troll or chum.

Hardheads—Solomon's Island area to Benedict, use shrimp for bait.

Shad casting—Allen's Fresh at the head of Wicomico River and upper Patuxent, use small shad spoons.

Pan rockfish—Chain Bridge area, cast with small spoons.

Perch—(yellow and white) Severn River, use worms for white perch, minnows for yellow perch.

NATS—From Page 21

Griffs Beat Tigers, 6-3

gel the climax socker. He followed Robinson's single to center and Evans' single through the box with a single to center and scored Robinson.

With the tying run on second and only one out, Gray escaped further trouble by fanning Coan and luring pinch hitter Mark Christman into a force play.

Dick Welteroth took over for the Nats at the start of the eighth, and didn't give up a hit. In due time, Robinson crowned him the winning pitcher.

The Nats outhit the Tigers slightly, 9 to 1.

IN SHORT—Calvert went to the mound as if to continue pitching for the Nats in the seventh, but walked off without throwing a ball. . . . It was a maneuver to give Weik more time to warm up. . . . The Nats were hopeful of coming up with another relief pitcher before midnight, by which time other clubs must pare their rosters to the 25-player limit. . . . Al Kozar took a hit away from Kolloway in the second inning with a long dash into center field for his pop fly. . . . With two on, none out and the score tied in the fourth, the Nats were going for a big inning. Clyde Vollmer got no bunt sign, and swung into a strikeout. . . . At third base, George Kell and Eddie Yost were coming up with bad-hopping balls all night. . . . Ray Scarborough and Fred Hutchinson, both U. S. Navy (retired), will pitch today in the series finale.

Landon Netmen Beat Friends

Landon School defeated Sidwell Friends, 6-3, yesterday at Friends and completed a successful defense of its Interstate Athletic Conference tennis championship.

In other scholastic net matches yesterday, Coolidge beat Wilson, 4-2, at Rock Creek, Episcopal of Alexandria thumped St. Albans, 8-1, at Episcopal, and Georgetown Prep blanked Bethesda-Chevy Chase, 7-0, at the Prep.

Hoyas Edge Terps, 2 to 1, In Eleventh

Al Naples' two-run double in the eleventh inning wiped out a one-run Georgetown University deficit and gave the Hoyas a 2-1 victory over Maryland yesterday at Georgetown Medical Field.

Two Washington high school products, Georgetown's Billy Carroll from Gonzaga and Maryland's Nick Panella from Anacostia, hurled shutout ball for 10 innings.

In the top of the eleventh, the Terps shoved across a run on Bob Brewer's single, a sacrifice and Hoya First Baseman Joe DiLeo's error on Jim Moeller's grounder.

G'getown	AB	H	O	A
Zanger,2b	4	0	1	5
Corley,lf.	5	2	0	0
Naples,ss	3	2	0	4
H'iman,cf	4	0	0	0
Palbey,3b	4	2	1	1
Alagia,rf.	3	1	0	1
DiLeo,1b.	4	0	18	0
Moskal,c..	4	0	4	2
Carroll,p.	3	0	0	4
aKorfonta	1	0	0	0
bRaba....	1	1	0	0
Totals..	36	8	33	17

Maryland	AB	H	O	A
C'cenze,3b	5	1	1	4
Brewer,ss.	5	2	4	4
Cesky,cf..	5	0	1	0
Smith,lf..	5	2	0	0
Moeller,1b	5	0	16	0
Miles,c....	5	0	7	3
E'weller,rf	4	0	0	0
T'inski,2b	4	1	2	4
Panella,p.	4	2	0	4
Totals...	42	8	31	19

aBatted for Zanzer in eleventh.
bBatted for Carroll in eleventh.

Maryland	000	000	000	01—1
Georgetown	000	000	000	02—2

Runs—Brewer, Corley, Corfonta. Errors—DiLeo (2), Palbey, Brewer. Runs batted in Naples (2), Moeller. Two-base hits—Corley, Naples (2), Crescenze. Strikeouts—Carroll, 6; Panella, 1.

High School Baseball

Central Wins, 11-8

Pat McDougall lashed out two singles and a double as he led Central High to an 11-8 victory over Episcopal of Alexandria yesterday at Episcopal.

Central	020	050	4—11	12	3
Episcopal	402	000	2—8	10	6

Panella, Henderson (3) and McDougall; Gill, Schacht (7) and Sheffield.

Hyattsville Loses

Bladensburg High scored all its runs in the first two innings and defeated Hyattsville, 7-5, yesterday in a Prince Georges County League game at Bladensburg. Mickey Heard and Vinks Lloyd each cracked out two-run singles in Bladensburg's six-run second inning.

Hyattsville	401	000	0—5	5	2
Bladensburg	160	000	x—7	6	4

Thirles, Louis (5) and Griggs; Foreman, Dempsey (4) and Lloyd.

Anacostia Wins

Phil Rhodes hit a homer in the fifth inning with two men on for Anacostia yesterday as the Indians defeated St. Anthonys 7-4 at Anacostia.

St. Anthony's	000	001	3—4	3	1
Anacostia	030	040	x—7	7	2

Wilson and Offutt; Kerschbaum and Faulkner.

B-CC Trackmen Win

Although its Keith Binsonhaler was the lone double winner, Georgetown Prep lost a track meet yesterday to Bethesda-Chevy Chase, 65-26.

In the meet, held at Georgetown Prep, Mark Hannibal, of the losers, and B-CC's Sullivan wound up in a deadheat in the 440. Sullivan went on to win an undisputed first place in the broad jump.

STEUART MOTORS KNOWS YOUR Ford BEST!
Take Up to 12 Months to Pay for Major Repairs
Rebuilt Motors, $15 Down

6TH & NEW YORK AVE., N.W.
3RD & H STREETS N.E.
Truck Center, 2001 W. Va. Ave. N.E.

Harvard Ruppert Younger's American Duquesne Yuengling's Old German Beer Carling's Ale Old Export Ballantine Ale Guinness, Stout National Premium Pabst Blue Ribbon Miller HIGH LIFE Valley Forge Budweiser Heinekens Schlitz Kuebler Fox Head 400 Blatz Arrow
TRU-BLU BARBAROSSA Gunther's Black Horse Carlsberg Trommers Ballantines India Pale Ale Ballantine Beer RAMS HEAD ALE NATIONAL BOHEMIAN Brewer's Best Horlacher's Perfection Horlachers Pilsener Senate Bass Ale Prior Piels
Your Favorite is Among Our 40 Brands of Ice Cold Beers
Special TRU BLU BEER In Throw Aways 2.39 CASE of 24 Bottles
EAGLE A CUT RATE WINE AND LIQUOR STORE
3345 M St. N.W MIchigan 2500
GEORGETOWN AT KEY BRIDGE

Kroydon ANGLE-LOCK WOODS
NO SPLIT HEADS...
NO LOOSE HEADS...
• That's good news for every golfer! Kroydon's Angle-Lock woods are really rugged ...and here's why.
• The shaft is firmly anchored to the h[illegible] with one screw in the sole of the club. This eliminates the set screws that commonly cause most split heads, and because the shaft is angled and extended along the sole of the club head, it is physically impossible for the head to turn or become loose on the shaft. It's a Kroydon exclusive!
• Ask at your Pro Shop or Sports Store about Kroydon's 1949 line of clubs and golfing accessories.
Send for the 1949 Kroydon Catalog
The KROYDON COMPANY Maplewood, N. J.

CHEVROLET
The Sweetest-Running Chevrolets Are The Chevrolets Serviced by Your Chevrolet Dealer

Leadership Bargain! 11 POINT SPRING LUBRICATION
ANY MODEL CHEVROLET PASSENGER CAR
Pep up your Chevrolet with these 11 important maintenance operations, AND SAVE $2.60 on the job at your nearest Chevrolet Dealer. Includes:
• Drain, Refill Transmission with right grade, high quality lubricant.
• Drain Crankcase—Refill with five quarts of 40c oil.
• Tighten all hose connections.
• Check Battery—add water.
• Remove, Inspect, Adjust and Repack both Front Wheels.
• Repack rear springs.
• Drain, Refill Rear Axle—with correct grade, top quality grease.
• Lubricate Chassis completely—Only correct lubricants are used for each fitting!
• Adjust Fan Belt to factory specifications.
• Clean and tighten battery terminals.
• Completely Clean Air Cleaner.
REG. $8.55—SPECIAL $5.95 COMPLETE PAY NO MORE! FOR A LIMITED TIME ONLY!
CHEVROLET APPROVED MECHANIC Jerry Adams
ADDISON CHEVROLET SALES, INC. 14th St. & Florida Ave. N. W. HO. 7500
AERO AUTO COMPANY, INC. 1101 King St., Alex., Va. TE. 2242
BARRY-PATE MOTOR COMPANY, INC. 1130 Conn. Ave. N. W. RE. 7878
CHEVY CHASE MOTOR COMPANY, INC. 7725 Wisconsin Ave., Bethesda, Md. OL. 6100
KENYON-PECK, INC. 2825 Wilson Blvd., Arlington, Va. CH. 9000
LUSTINE-NICHOLSON MOTOR CO., INC. 5600 Balto. Ave., Hyattsville, Md. WA. 7200
MANDELL CHEVROLET CO., INC. 1800 Nichols Ave. S. E. AT. 4400
McMAHON CHEVROLET, INC. 1238-1246 Upshur St. N. W. GE. 0100
OURISMAN CHEVROLET, INC. 610 H St. N. E. TR. 9930
STOHLMAN CHEVROLET, INC. 3307 M St. N. W. MI. 1646
WILLIAMS CHEVROLET CO., INC. 1329 East-West Hwy., Silver Spring, SH. 3400
WISSINGER CHEVROLET CO. Seven Corners, Falls Church, Va. FA. 1177
He must have this Chevrolet Diploma To work on your car At Your Chevrolet Dealer
ONLY ONE OF THE MANY CHEVROLET SPECIALS ON EASY GMAC PAYMENTS

You're paying for ROYALIST quality Why take less?

REGENT 10¢ EARL 2 FOR 25¢ DUKE 15¢
Cigar smokers know the quality of Royalist! They know the blend of tobaccos is the world's finest—the taste and aroma has a character all its own—and there's nothing to compare with Royalist's mildness and smooth smoking enjoyment. Think how much extra smoking pleasure you get, and realize it doesn't cost one penny more!
All Sizes All Shapes 10c to 20c
STANDARD CIGAR & TOBACCO CO., WASHINGTON, D. C.—DISTRIBUTORS
GRABOSKY BROS., INC.—MFRS.—PHILA.

Advertisement
ANCIENT AGE IS THE WORLD'S LARGEST-SELLING 5-YEAR-OLD STRAIGHT KENTUCKY BOURBON
There must be a reason why Ancient Age is first choice among millions of discriminating consumers!
Ancient Age has a unique taste. A mellower flavor that is distinctive and easily recognized.
That flavor is assured by the skill of Kentucky's most famous distillers, by careful handling, by bottling at the peak of flavor after 5 years of generous mellowing in the cask.
Buy a single bottle of Ancient Age Straight Kentucky Bourbon Whiskey, today. Enjoy it in a highball, in a cocktail, or sip it thoughtfully, "neat". You'll agree it's "the whiskey with Age in its flavor".
ANCIENT AGE WORLD'S LARGEST-SELLING 5-YEAR-OLD STRAIGHT KENTUCKY BOURBON
STRAIGHT BOURBON WHISKEY 86 PROOF ANCIENT AGE DISTILLING CO., FRANKFORT, KY.

The POST'S THURSDAY GUIDE for Bargain Shopping!

BUY AND SAVE ON THINGS YOU WANT

CHECK THIS PAGE EVERY THURSDAY

G. C. MURPHY

F & G Sts. Between 12th & 13th
810 7th St. N.W. — 3128 14th St. N.W.
Between H and I Sts. N.W. — Open Every Evening
Shop Murphy's Washington Stores Thurs. 9 A.M. till 8:30 P.M.

WEEK END SPECIAL

Children's
Cool Barefoot Sandals

So sturdy, so "Tuff." Two strap, two buckle, in colors, white, brown. Sizes 6 to 13½. Just as neat for dress. Tough leather uppers. Cool perforation, tough composition stitched on sole which is repairable—and rubber heels.

$1.57 pair

H. BAUM & SON

Office Furniture Since 1884
616 E St. N. W. — NA. 9136

25 Typewriter Desks

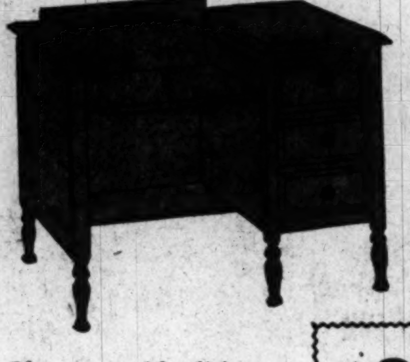

SIZE: 36"x26"
Walnut
Drop-Head Style
USED
But in Excellent Condition

If new would sell for at least $75. Perfect for home or office.

$27.50

CAPITAL SEWING MACHINE CO.

Formerly at 917 F St. N.W.
Washington's Largest Sewing Machine Store
12th YEAR IN OPERATION
716 11th St. N.W. — RE. 2311—RE. 1900
Our reputation is your guarantee of dependability

The New
Necchi

"The World's Finest Sewing Machine"
Guaranteed for LIFE

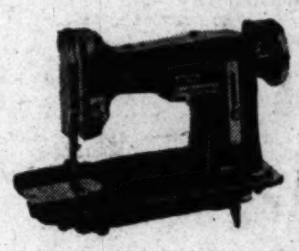

This Amazing New Sewing Machine Does All This Without Special Attachments

- Sews on Buttons
- Makes Button Holes
- Sews Backward & Forward
- Zig Zag Stitches
- Embroiders
- Monograms
- Cording

ASK THE WOMAN WHO SEWS ON A NECCHI

CALL RE. 1900 FOR FREE Home Demonstration

CENTRAL LIQUOR

STORE, INC.
518 9th Street N.W. — ST. 5440
Store Hours: Mon. thru Fri., 10 A. M. to 8:45 P. M.
Saturday, 10 A. M. to 11 P. M.

Don't Let the Price Fool You!
This Is The Real

Sandy Tamson

IMPORTED SCOTCH WHISKEY

THIS LOW PRICE IS FOR THURSDAY ONLY

2.77 FIFTH — 86 PROOF

QUANTITY RIGHTS RESERVED

MAC MANNES

Homewares • Gifts for All Occasions
1312 G Street N.W. — DIstrict 2189

"CULINAIRE"
Roast Meat
Thermometer

79c
Thursday, Friday & Saturday Only

Complete with skewer

No more overdone roasts! Simply place the thermometer in center of meat and . . . lo! . . . the stainless steel marker tells you when it's rare, medium or well done! Recommended by leading home economists for guarding against loss of juices and shrinkage.

Open Thursday 'till 8:30 P. M.

P. J. NEE CO.

DREAMHOUSE FURNITURE
H St. at 7th • 1106 G St. • 215 King St., Alex.

Wipe away dirt and grime

Duran Chair

Here's the perfect chair for kitchen and play room. Covered in all-plastic Duran . . . long-wearing yet soft and supple. Cleans easily with a damp cloth. Completely colorfast . . . walnut frame . . . no-sag steel-spring seat . . . smart and stylish. Just a few at this low price at Nee's today.

Regularly $19.95

Now 16.95

Nee's Washington stores open til 9 tonight

Parker-Whelen Co., Inc.

827 14th St. N.W. • REpublic 5221

Kodaks Reduced

KODAK TOURIST FOLDING CAMERA

Takes 8 pictures 2¼x3¼ per roll. Has built-in flash shutter.

Originally $28.86 — Reduced to $24.50

KODAK REFLEX

Takes 12 pictures 2¼x2¼. Fast f3.5 lens and built-in flash—complete with case.

Originally $137.82 — Reduced to $115.00

Special Thurs., Fri. and Sat.

PEOPLES HARDWARE

Only Stores Listed Below Are Peoples Hardware

NORTHEAST
★1434 Florida Ave.
2109 Rhode Island Ave.

VIRGINIA
★1513 Mt. Vernon Ave. Alexandria
★1727 Wilson Blvd. Arlington
★3241 Columbia Pike

NORTHWEST
2475 18th St.
★3511 Conn. Ave.
★7717 Georgia Ave.
★4877 MacArthur Blvd.

★FREE PARKING

SOUTHEAST
★3843 Alabama Ave.
★603 Penna Ave.

MARYLAND
★3827 Bladensburg Rd. Colmar Manor
★4000 34th St. Mt. Rainier
★7000 Wisconsin Ave. Bethesda

Visit our store at 4877 MacArthur Blvd. N. W.

Firestone Standard Tire

It's the famous Firestone Standard Tire at a sensational reduced price! Safe, dependable mileage — curve-gripping nonskid safety tread! And it's built with the exclusive Safeti-Sured Gum-Dipped cord body!

Thursday Only

600x16
$8.98
Plus Tax

Other sizes priced equally as low.

Watch for Grand Opening of Another New Super Peoples Hardware at 3431 Benning Road N.E.

ALFRED STIDHAM TIRE CO.

2011 M ST. N.W. — EX. 1551

U. S. Royal Air Ride

Special Offer UP TO $40.00 on your old tires

CHANGE OVER NOW

To the New Low Pressure Tire that is Standard Equipment on Most New Cars.

—Larger Air Chamber—Lower Air Pressure—More Comfort—Easier Steering—Longer Tire Life—and They Fit Your Present Wheels

COMPLETE SET

For All Larger Cars
4 New Tires—1 Used Spare
$69.95 White Wall extra

Price includes tax, mounting and your tires

Ford, Chevrolet & Plymouth sizes only $59.95

SUN RADIO

Everything Electrical Under the Sun
938 F St. N.W. • 11th & E Sts. N.W.

SAVE $30!

2-Speed Fan

At An Amazing Price!

Originally $59.95
Special Price
$29.95

Sure, you see fans reduced in price in the middle of winter. But depend on Sun Radio to offer you a saving that's really genuine! Right at the summer's start, when you need a fan most, Sun Radio brings you this de luxe, 2-speed, 18" pedestal fan at less than half its original price! It's adjustable as to height . . . and to low, high and medium speeds.

IRVING'S

10th and E Streets N.W. — EXecutive 2626
Open Fri. 9 to 6:15; Sat. 9 to 7
FREE PARKING OPPOSITE STORE

New Shipment!
500 Pair Perfect Quality
7.95-8.95 Values!

GABARDINE
TROPICAL—SHARKSKIN

Slacks

Every Pair Guaranteed Perfect Quality!

$3.88

- Solid Colors and Tropical Suitings!
- PLEATS and ZIPPERS!
- Blue, Tan, Gray, Brown, Green!

All wrinkle-resisting rayons!

CLEAN-RITE STORES

"Washington's Vacuum Center"
ME. 5600 — 925 F ST. N.W. — Open Daily to 6

New Vacuum Cleaners

IMMEDIATE DELIVERY

The Cleaner of 101 Uses

Complete with 7-Piece Set of Attachments
Free Home Demonstration
Phone METropolitan 5600

$16.95
Easy Payments

Free Parking at Star Parking Plaza, 10th & E Sts. N.W.

The YOUNG MEN'S SHOP

37th Year at 1319 F Street

OPEN TONITE 'TIL 8:30

$3.95 Lustrous Broadcloth

White Shirts

$3.15
3 for $9

IMAGINE! . . . Handsomely tailored WHITE BROADCLOTH SHIRTS for only $3.15 (lower if you buy 3!) Spread collar with French cuffs and regular fused collar with barrel cuffs. 14 to 17.

KAHN-OPPENHEIMER

Jewelers Over 50 Years
917 F Street N.W. — Open 9-6 P. M.
BUY WHERE YOUR GRANDFATHER DID

Sterling Silver
Steak Set

STYLED TO MATCH ANY STERLING PATTERNS

Both bride and groom or Ma and Pa will will appreciate this handsome steak set with sharp steel blade and sterling silver handle. You'll appreciate its price.

$7.95
TAX INCL.

THURSDAY, FRIDAY and SATURDAY

HECHINGER CO.

DEPARTMENT STORES FOR HOME OWNERS AND BUILDERS

NORTHEAST
15th & H Sts.
at Bladensburg Rd.

NORTHWEST
5925 Ga. Ave.
at Military Rd.

ANACOSTIA
1905 Nichols Ave.
at Good Hope Rd.

VIRGINIA
Falls Church, Lee Hy.
at Hillwood Ave.

Unpainted Dog House

SPECIAL
Thurs., Fri. & Sat.
ONLY

$15.95
DELIVERED

This sturdily constructed house is 24" wide, 36" long and 34" high. It will give years of satisfactory service.

DELIVERED ASSEMBLED . . . READY TO PAINT
COME • WRITE ★ PHONE AT. 1400

BRUCE HUNT

613 14th St. N.W. — RE. 4737

* * * * * * *

Regular $1.00 Value!

Pastel Boxer Shorts

Pastels for a man's "under-world!"—in fine-count broadcloth boxer shorts; with roomy balloon seats, sturdy reinforced seams. Fast-color yellow, pink, lavender, grey, beige, light blue—all sanforized against shrinkage. Sizes 28 to 42.

79c

* * * * * * *

Open Thursday (tonight) until 8:30!

The Federal Diary

by Jerry Kluttz

SECTION B | LOCAL NEWS — *Classified Advertising*

The Washington Post

THURSDAY, MAY 19, 1949

Today on WTOP AM and FM — 3:30 P. M.—Mark Evans tells what happens when you say "Charge it." 9:00 P. M.—James Stewart stars in "Consequences" on Suspense.

Lesinski Compensation Bill Gets Unanimous Subcommittee Approval

The Lesinski compensation bill was recommended to the House Education and Labor Committee yesterday by a unanimous vote of the Kelley Subcommittee. The full committee will meet on it early next week. A favorable report is anticipated.

One major amendment was written into the Administration-backed bill. It provides for the payment of flat amounts, based on salary, to employes who suffered the loss of an arm, leg, or eye since January 1, 1940. Under the bill, an employe who is totally disabled on his job could be paid maximum compensation up to 75 per cent of his salary. The family of an employe who is killed on the job also could draw up to the same maximum.

MARITIME yesterday appealed to the Senate Appropriations Committee to restore $1,300,000 slashed by the House from its administrative funds.

If the money is put back, the agency will recall 200 lay-off notices sent to its employes—40 of them here—in the past week. The agency also sought a language change to prevent a discharge of about 500 employes in its training program.

PEOPLE: At Postoffice, **Harrison Parkman** has been renominated to be its purchasing agent. The Senate must confirm him for a new term . . . At the Securities and Exchange Commission, **Anton H. Lund** and **Sherry T. McAdam** have been promoted to be director and associate of the trading and securities division . . . Postmaster General **Jesse Donaldson** personally sits in on the hearings of all postal employes who appeal their loyalty cases to his office.

SEC: The Securities and Exchange Commission is seeking approval of its full budget in the Senate. Chairman Edmond M. Hanrahan testified his agency would be limited to 1072 employes under the House bill, which was cut $371,000. "In 1941," he said, "we employed 1660 people. We have the same laws to administer and a job that calls for greater, not less, employment." SEC would have to lay off about 60 employes, most of them here, if the House bill is approved.

MEETINGS: Federal worker bills will be debated at four Capitol Hill committee meetings today. They are: (1) The House Rules Committee will take up the pay bill for Federal executives, classified District employes and Foreign Service personnel; (2) the Senate Expenditures Committee will consider the employe travel bill; (3) the full House Civil Service Committee will meet, and (4) the Humphrey subcommittee of the Senate Civil Service Committee will hold hearings on the bill to give career nonveterans greater protection during lay-offs.

PAY-RECLASSIFICATION: Yesterday's hearing before the Long subcommittee of the Senate Civil Service Committee branched off in a general criticism of both classified and postal efficiency rating systems.

Senator Long (D., La.) said his mail indicated there was general employe dissatisfaction with both systems.

William C. Armburst of the United National Association of Postoffice Clerks, told the group that there were more than 200 ways in which a postal employe could get a demerit and only 14 ways for him to get a merit.

However, Luther C. Steward, president of the National Federation of Federal Employes, urged the committee to study the classified rating system closely before it recommended changes in it. He pleaded for a common-sense system to measure an employe's production and efficiency. He feared that a satisfactory-unsatisfactory system would place the Federal service on a "dull and mediocre" basis.

Willard L. Manning of the National Rural Letter Carriers, impressed the committee when he pointed out that there are 28 per cent fewer rural carriers today than there were in 1925—a reduction from 45,189 to 32,494—but today's carriers serve 230,000 more miles and a million more families. The average rural route today is 45 miles; in 1925 it was 30 miles.

SILVERSMITHS SINCE 1873

NO MASONRY . . . NO BUILDING It's Ready to Use!

Grilladier GARDEN GRATE The complete Outdoor Cooking Unit

For perfect back-yard cooking. Cast iron . . . slips apart for moving. Can't tip over. Complete with ash shelf, warming area and utensil rest. Easily turned to allow full draft $37.50

Phone ME. 1134

D. L. BROMWELL

710 12th St., Just Above G

3 Held Here, 1 in County, In Alleged Rape Attack

Hearing Set Today For 3 D. C. Men; Fifth Accused by Waitress Sought

Three southeast Washington residents were held as fugitives in District Jail yesterday, in connection with the rape in Silver Hill, Md., Monday of a 25-year-old divorced District waitress.

All refused to be turned over to Prince Georges County authorities and will be given a hearing in Municipal Court this morning.

A fourth man surrendered to county authorities and was held in Upper Marlboro jail for questioning. A fifth southeast resident was still being sought.

County police said the woman gave them the following information on the case:

She went to a Silver Hill tavern late Monday night and waited for her boy friend, who never turned up. At 2 a.m. Tuesday five men offered to take her home to the District. She accepted.

Instead of taking her home, the men took her five miles to Tucker Branch, a lonely road near Oxon Hill. There she was held while three men raped her, she told police.

She said the men told her they would kill her if she reported them to the police. They took her home at 6 a. m. and she went to bed. When she awoke, she called her boy friend, describing one of the men as a "red head," and one as "looking like an ape." He identified the men and she called county police with the names and her story.

Prince Georges County authorities notified the Eleventh Precinct station, and the men were arrested late Tuesday night and early yesterday.

County police said the woman had multiple bruises and scratches and her clothes had been torn. They recovered the hat she said she had lost.

Officer Fails To Identify 'Stolen' Coin

Failure of a detective sergeant to identify a gold coin, said to have been among the $60,000 in cash stolen from the home of Richard H. Beckley, former detective, yesterday highlighted the District Court trial of three men on the robbery charge.

Detective Sergt. Irving Lubore moved to a sunny spot at the courtroom window to examine with a magnifying glass a $2.50 gold coin that the Government had contended bore markings placed there by Beckley prior to the robbery.

Lubore, after his examination, told the court he could not identify the coin.

It had previously been testified that Beckley had marked some of the coins with an "X." Lubore had said a gold coin recovered from Oliver James had borne this mark.

Charged with stealing the safe containing cash, jewelry and bonds from Beckley's home, 800 New Jersey av. nw., last January are: Stance James, 30, of 1332 9th st. nw.; his brother Oliver, 25, of 1600 A st. se., and Louis H. Singleton, 40, of 910 Westminster st. nw.

The trial will continue today before Federal Judge Henry A. Schweinhaut.

Harbor Police Rescue 2 'Boys' Adrift in Tub

Police rescued two "boys" from marine disaster in the Eastern Branch of the Anacostia River last night.

At about 8:35 p.m., police were notified that two boys were shouting for help in midstream about 200 yards above the Benning power plant. A Harbor Precinct patrol boat and a scout car were dispatched ot the scene.

The scout car arrived first and its crew towed ashore a metal tub used in mixing concrete. Its occupants said they became alarmed when they lost their makeshift oar and began drifting downstream.

Police identified the "boys" as Marion Dunn, 32, and Frank Jones, 28, both of 782 Kenilworth ter. ne.

Conference Likely Monday on Bill For Sales Tax

Senate and House conferees on the District revenue bill, including the 2 per cent sales levy, will meet Monday, it was indicated yesterday.

Since relatively minor differences exist between the Senate and House versions of the $18,700,000 bill, conferees hope to have it on the President's desk for signing by the end of next week.

Under the present plans, the sales tax will go into effect August 1.

Groundhog Gets Life Behind Bars

The Washington Post

BETTER THAN HANGING—Police Pvt. W. W. Harp, who lassoed Mr. Groundhog Tuesday night in the window well at the home of Santiago T. Mendez, 2725 McKinley st. nw., displays the varmint. It was turned over to the zoo for caging

J. J. O'Connor Reelected by D. C. Printers

James J. O'Connor, 43, long-time Washington printer, yesterday was reelected president of Columbia Typographical Union 101.

O'Connor, formerly a printer with the Washington Evening Star, defeated Elmer G. Adams of the Government Printing Office.

The printers also reelected John R. Evans of the Government Printing Office, as their vice president, and Joseph Z. Lins of the Washington Daily News, as secretary-treasurer.

Evans topped another GPO candidate, William F. Bennett, while Lins defeated Louis A. Day of the GPO, and James I. Crockett of the Star.

Elected as delegates to the International Typographical Union convention were:

For the Government Printing Office: Marion P. Brewington and John W. Sprague; for newspapers, Douglas S. Davenport of The Washington Post; for book and job printing, James A. Leek of the Trades Unionist.

O'Connor is married and lives with his wife and three children at 545 Kentucky ave. se.

O'Connor started on his printing career with the Star in 1926. In 1935 he was appointed chairman of the union's apprentice committee. His union activities included service with the newspapers scale committee, and the joint standing committee of the union and the Washington Publishers Association. He also served for a period as chairman of the Evening Star Chapel.

Collapse of Cave Killing 2 Brings 2d $25,000 Suit

A second suit for $25,000 damages as the result of deaths of two boys in the collapse of a sand cave last November was filed in District Court yesterday.

The suit is against the District Government and the Capital Mortgage & Title Co. It was filed by Mrs. Gertrude Whalen, 3232 M st. se., mother of John W. Whalen, 12, one of the boys killed in the accident.

The other boy killed in the collapse was Francis X. O'Donnell, 10, of 3222 M st. se. His father, J. Raymond O'Donnell, filed a similar $25,000 suit last week.

The collapse occurred last November 16 on the site of a roadway construction project in 33d pl., about 50 yards north of M st. se. The property is owned by the mortgage company and the District had done excavation work there.

Justice Hints It Won't Act On Play Sites

Interior Announces Move to Force A Vote in Issue Over Segregation

By Chalmers M. Roberts
Post Reporter

Although it has been considering the matter for eight months, the Justice Department may never rule on who controls 62 District playgrounds, an argument growing out of the segregation issue.

Assistant Solicitor General George T. Washington yesterday said his department is not bound to make a ruling. He added it could decide the matter best be left either to the courts or Congress.

His statement came as the Interior Department, which claims control of the play areas, made public its move to force a vote on the segregation issue at the next Recreation Board meeting, as forecast in yesterday's Washington Post.

By-Law to Be Offered

The formal move was coupled with a charge that Harry S. Wender, head of the recreation unit, had violated the "spirit" of the board's rules in refusing to permit a vote on the issue at last week's meeting.

Over the signature of Irving C. Root, head of Interior's National Capital Parks and member of the Recreation Board, the department said it would offer this by-law:

"It is the policy of the Recreation Board that there shall be no discrimination by segregation or otherwise against any person or persons because of race, color, religion or national origin in connection with the use or availability of any facility, service or privilege, including participation in programs or functions, offered or open to or enjoyed by the general public, or in connection with the assignment of the board's personnel.

"The superintendent of recreation shall take appropriate action to insure effective compliance by all personnel of the Board with this policy."

Krug Letter Cited

Root said in the letter to Wender that sufficient formal notice had been given to have the matter considered last week. He cited letters by Secretary of the Interior Krug, Assistant Secretary C. Girard Davidson, Representative Klein (D., N.Y.) and others who had written the board asking an end to segregation.

Wender had declared the bylaws require formal written notice such as Root now has given.

The ruling which Justice has been considering for over eight months grew out of a finding by Interior's solicitor, Mastin G. White, that National Capital Parks controls the 62 playgrounds even though District money paid for buying them.

2 Thieves Rush $100 Painting From Art Shop

Two sneak thieves teamed up yesterday to steal an oil painting valued at $100 from a Connecticut ave. art store.

According to Herbert E. Barnes, proprietor of Barnes Fine Art Store, 1226 Connecticut ave. nw., one of the men seized the painting, a view of Mount Vesuvius, about 4 p. m. and dashed out of the door.

When a clerk attempted to give chase, Barnes said, the second man blocked the clerk long enough for the first thief to make his getaway before following suit himself.

Man on Stretcher Found Guilty of Liquor Robbery

Robert G. Hunter, 24, of 713 4th st. ne., yesterday was convicted of housebreaking and larceny as he lay on a stretcher in District Court.

The man was partly paralyzed by a bullet fired by Police Pvt. S. H. Herring as he fled a taven last June 27 after looting it of $30 worth of liquor.

Federal Judge Richmond B. Keech did not set a date for sentencing after the jury brought in the verdict.

Brunette Utility Secretary Chosen Queen For Alexandria's Bicentennial Celebration

The Washington Post

QUEEN AND A PAIR—Mary Kennedy (center), who last night was chosen "Miss Alexandria," will reign as queen of the Virginia town's bicentennial. In her court will be Amber Fay Henry (left) chosen "Miss Lion," and Lowell Bucher, "Miss Jaycee." The queen is a former Farmville State Teachers College student

A blue-eyed, brown-haired utility-company secretary, Mary Kennedy, last night was chosen "Miss Alexandria" from a field of nine pretty girls in a contest at the Virginia Theater.

She will reign "whenever a queen is needed" in the celebration this year of Alexandria's Bicentennial beginning with the "Parade of Progress" Saturday.

Miss Kennedy is 21, weighs 112 pounds, is 5 feet 3½ inches tall—and is engaged. She wore a yellow pique dress last night and brown orchids. She is a secretary with the Virginia Electric & Power Co. in Alexandria and is secretary of the Business and Professional Women's Club, which she represented in the contest. She lives at 15 Myrtle st. in Alexandria and is the daughter of Mr. and Mrs. Clarence B. Kennedy.

The new queen attended George Washington High School in Alexandria and Farmville State Teachers College.

Runner-up honors were won by two in the profession of nursing.

These were 18-year-old Amber Fay Henry, a student nurse at Children's Hospital in Washington and daughter of Mr. and Mrs. J. R. Henry of Groveton, Va., and Miss Lowell Bucher, 25-year-old Capital Airlines hostess, of 1208 Mt. Vernon blvd. Miss Bucher is the daughter of Mr. and Mrs. C. F. Bucher of Pittsburgh, Pa.

Miss Henry represented the Lions Club and Miss Bucher the Jaycees of Alexandria.

Other contestants were Betty Evelyn Best, "Miss Kiwania"; Mary Patricia Baker, "Miss Rotary"; Elaine Bragg, "Miss Optimist"; Mickey McKee, "Miss Alexandria Business Club"; Elva Marshall, "Miss Soroptomist", and Jo Anne Williams, "Miss Civitan."

Virginia State Representative Armistead Boothe of Alexandria, chairman of the Bicentennial Commission, crowned the queen. Judges were Frederick P. H. Siddons, chairman of the Washington Board of Trade; Alex Preston of the Washington Evening Star, and Arthur Mielke of the Washington Times-Herald.

Groups Clash On County's Hospital Needs

Hospital boosters from Silver Spring and Bethesda, arguing for their respective communities, clashed last night at a public hearing held by the Montgomery County Council.

The subject of the hearing, held in Rockville, was whether Montgomery County needs a proposed 200-bed hospital in Silver Spring costing about two million dollars.

Members of the Silver Spring Hospital Association headed by President Ralph D. Boyd urged approval of the association's proposal that the council authorize $1,300,000 in bonds to help finance a 200-bed Silver Spring hospital on a 67-acre site already acquired at Georgia ave. and Forest Glen rd.

Boyd told the council the association had already collected about $200,000 in cash and pledges and an additional $8000,000, he said, is available in Hill-Burton Act funds.

He described present hospital facilities in the county as "overcrowded."

Spokesman for the Bethesda interests was John Selby, past president of the Suburban Hospital Board of Trustees, who said Suburban Hospital with 115 beds is rarely full and is serving the entire county. He said the Suburban Hospital board is negotiating with the Federal Government for purchase of the hospital for $130,000.

Some of the more than 20 persons who attended were representatives of civic groups. They spoke against the hospital association's proposal that a tax not to exceed 10 cents for each $100 in property in the Fifth and Thirteenth Election Districts be levied to support the Silver Spring hospital.

Three members of a hospital facilities advisory committee appointed by the council and still studying the question attended the hearing. They were: Dr. Mark V. Ziegler, medial director, United States Public Health Service; Dr. Janvier W. Lindsay, Garfield Hospital pathology consultant, and Dr. George W. Bachman, medical economist, the Brookings Institution.

Defaults Charged

Sellers Gripe, Car Dealer Loses License

The license of a District used-car dealer has been lifted following complaints that he defaulted in payment of notes issued to persons who signed over their cars to him.

The dealer is Claude R. Wallace, trading as the Wallace Motor Co., with lots at 1301 Kenilworth ave. ne. and 1319 1st st. ne.

According to his attorney, Arthur L. Willcher, Wallace purchased cars from 46 persons in this area at amounts totaling between $70,000 and $80,000.

Those who signed over their cars to Wallace were given 60 and 90-day notes in payment and several of these have fallen into arrears, Willcher said.

Willcher said he has written the creditors informing them that Wallace now has assets of only $7500 to $10,000 and would like to settle the notes for a pro-rata share of this amount—or, roughly at about 10 per cent of their face value.

Some creditors have accepted this offer while others intend to go to court, Willcher said.

Assistant United States Attorney J. Warren Wilson said last night that his office has received a dozen or more complaints about the transactions and is investigating.

Chatham T. Nottingham, District Superintendent of Licenses, said he had an inspector from his office seize Wallace's license two weeks ago after receiving several complaints.

Nottingham said he then informed Wallace the license would be held until he appeared for a hearing to answer the complaints.

A few days later, Nottingham added, he was informed by Wallace that he was unable to satisfy the complaints.

Nottingham said complaints had also been received by the Better Business Bureau.

Wallace's lots have been closed and Wallace has taken a position with another firm, according to Willcher.

Alexandrian, Struck by Car, Seriously Hurt

An Alexandria man was seriously injured about 7:45 o'clock last night when struck by an automobile as he was walking along the District approaches to Highway Bridge.

He was identified by police as Leon Sroki, 57, of 1314 King st., Alexandria.

At Emergency Hospital he was said to have suffered a possible skull fracture. Identification of the driver was not immediately available.

Earlier, 5-year-old Tyrone Walker, 705 6th st. ne., suffered a fractured vertebra when he fell to the ground after apparently attempting to jump on the rear of a backing truck near his home.

He was taken to Children's Hospital where his condition was undetermined.

The truck driver, Bluford Lacey, 36, of 629 H st ne., was not charged.

In a Greater Washington accident yesterday, Mrs. James Fisher, 31, of Deer Inn, Route 1, was injured when struck by a truck which glanced from a stopped school bus in front of Belle Haven Lodge on Route 1, four miles south of Alexandria.

Mrs. Fisher was helping five children into the bus, a job she undertakes daily, when the accident occurred. Admitted to Alexandria Hospital with face cuts, she was reported in satisfactory condition.

The last child was boarding the bus at about 8:50 a. m., State police said, when the tractor-trailer struck the right rear of the bus and continued around its right side hitting the woman.

The truck driver, Osborn Davis, 42, of Norlina, N. C., was charged with reckless driving. A hearing was set for June 8 in Fairfax Trial Justice Court.

Koenigsberger To Hold Hearing In Dismissal Case

District Commissioners have designated Lawrence Koenigsberger, one-man Board of Tax Appeals, to hold a hearing on a pending dismissal action against a Public Welfare Department social worker. Koenigsberger said the hearing will be held in his office in the District Building on May 26 at 10:30 a. m.

The social worker, Thomas R. English of 3000 30th st. se., had asked through his attorney, F. Joseph Donohue, for a public hearing, but this was denied by the Commissioners.

The dismissal action was instituted by the city heads after complaints were received about English's working relations with his superior, Mrs. Ruth Hubbard, superintendent of the department's interstate service section.

Military Seeks O. K. For 19 Plans In This Area

Cost of Projects Put at 37 Million; All Are Reported As Needed Badly

Nineteen building projects at military stations in the District, Maryland and Virginia, to cost about 37 million dollars, were on a list the Secretary of Defense yesterday submitted for congressional approval.

The entire list—all described as needed critically—would cost $623,125,682.

The proposed projects in Washington are:

Naval Research Laboratory in Anacostia; correcting deficiencies in the existing building, $1,570,000.

Army transmitting station in the Washington area: land acquisition, a powerhouse, transmitter building and family quarters, $1,285,500.

Maryland Jobs Listed

The jobs in Maryland are:

Aberdeen Proving Ground: Various testing facilities and compressor building for supersonic wind tunnel, $2,930,000.

Army Chemical Center at Edgewood: Various laboratories and storage building for radiological equipment laboratory for radiological defense school, $2,861,000.

Army Receiving Station La Plata: Family quarters and utilities barracks, receiving building, powerhouse and garage, $634,500.

Camp Detrick, near Frederick: Family quarters and utilities, civilian dormitory, decontamination facilities, munitions building, aerobiological building, basic science building, meteorological building, pilot plant for crop studies, surveillance building, laboratory, storage facilities, maintenance shops, $3,313,500.

Naval Engineering Experiment Station, Annapolis: Submarine-propulsion-test facility, two million dollars.

David Taylor Model Basin, Carderock: Alter 24-inch variable-pressure water tunnel, wind tunnel and associated facilities, completion of 3-meter wind tunnel, free surface test facility, $2,344,000.

Patuxent Center Named

Naval Air Test Center, Patuxent: Family quarters and utilities, $775,500.

Naval Civil Engineering Laboratory, Solomons: Laboratory building and associated facilities, two million dollars.

Naval Ordnance Laboratory, White Oak: Model test tank, ballistics laboratory, $1,540,000.

The projects listed for Virginia are:

Naval Aviation Ordnance Test Station, Chincoteague: family quarters and utilities, guided missile range and facilities, $1,165,000.

Naval Auxiliary Air Station, Chincoteague: family quarters and utilities, $346,500.

Naval Proving Ground, Dahlgren: interior ballistics measurements building, $410,000.

Norfolk Station on List

Naval Air Station, Norfolk: test cells for turbine engines, $485,000.

Headquarters, commander in chief, Atlantic Fleet, Norfolk: combined antisubmarine warfare plot and administration building, $630,000.

Naval Communication Station, Norfolk: communication facilities for headquarters, commander-in-chief, Atlantic Fleet, $1,650,000.

Naval Air Station: extension of runways for jet operations; to share with similar projects at six other stations; total for the seven projects, $11,320,000.

Naval Auxiliary Air Station, Oceana: same as above.

Trinidad Citizens Indorse Segregation

The Trinidad Citizens Association last night indorsed the policy of segregation in District schools and playgrounds.

Meeting at the Wheatley School, Montello ave. and Neal st. ne., the 15 members present also voted to call off the June meeting.

The All NEW Enlarged and Revised

WEBSTER'S NEW COLLEGIATE DICTIONARY

A Merriam-Webster

New large page size—new type—new plates! Right up to the minute, covering man's increased activity in every field. More than 125,000 entries; 2,300 terms illustrated; 1,230 pages. THUMB-INDEXED for quick reference. Price $6.00 and up, depending on binding. See it here today!

Chas. G. Stott & Co., Inc. Since 1888

STATIONERS • OFFICE OUTFITTERS • PAPER MERCHANTS

NA. 4181

'Medea' Gives 10,000 Half Loaf of Drama

By Richard L. Coe
Post Reporter

Ten thousand Washingtonians last night welcomed half a loaf of drama, "Medea," at the open-air Sylvan Theater, the first professional theatrical performance seen in the Capital of the United States in 42 weeks.

The star was Judith Anderson, playing the final night of two seasons as Euripedes' tragic heroine in an adaptation written especially for her by Poet Robinson Jeffers. Miss Anderson's coast-to-coast triumphs in the role have been phenomenal and her temporary farewell to the part was at least inspired by a determination to fill an obvious need in our city.

For half the audience it was a memorable event, watching the skilled star portray the bloodthirsty princess of Colchis. For the first half of the audience she was giving a certainly more fiery performance than this reviewer recalls from her appearance in Baltimore.

But for several thousands the evening was unsatisfactory. As set up last evening, the Sylvan was not properly equipped visually or acoustically for the best effect. What appeared to be unnecessary wings had been set in front of the natural trees of the stage. These marred the view. In the past a loud-speaker system has worked effectively for a similar Sylvan crowd, but first-act arrangements, somewhat modified in the second, brought echoes and gibberish to certain seat locations. This destroyed the line of plot.

And "Medea" is an extraordinarily difficult play. Its action is verbal; we are told about nearly everything that happens. The style is classical, a metier so unfamiliar to most theatergoers that one was saddened to hear comments that this performance was "hamming."

Generally speaking, nothing could be further from the fact, but so little theater is seen nowadays that the naturalistic style has quite blotted out the genre of classic tragedy.

That Miss Anderson has so effectively embraced this particular art in "Hamlet," "Macbeth" and now "Medea" is her unique triumph; that she and her company had to cope with a stage blacked out to many, with acoustics that were echoes to others, as well as the noises of planes, river boats and freight trains was our city's loss.

For last night's "Medea" was a gripping play for many and under the the white shaft of the Washington Monument drama's brief return to the First President's city was moving.

But as theater, the theater of human beings you could reach out and touch—and whose voices can be music—it was one more reminder that true theater must find a home here. Half of a very rich loaf is indeed something. But it is not enough.

Area News in Brief

D. C. Power Rates Among U. S. Lowest

The Federal Power Commission yesterday gave Washington a mighty low ranking.

But since it was in amounts Washingtonians pay for their electricity, nobody is expected to get mad.

Among the 215 United States citis with 50,000 or more population, Washington ranks twenty-sventh from the bottom in typical net monthly cost of 25 kilowatt hours of electricity; thirtenth from the bottom on 100 kwh service; thirty-second from the bottom on 250 kwh and ninety-first on 500 kwh.

Washington electricity users pay an average of $1 per month for 25 kilcwatt hours, as compared with the national average of $1.25. Other average bills are $2.74 for $100 kwh, as compared with $3.68, nationally; $5.44 for 250 kwh, as compared with $6.87 in the United States; and $9.44 for 500 kwh, as compared with $10.14 in the United States.

Percentagewise, local electricity bills have gone up thusly from 1939 to 1949: 2 per cent for 25 kwh; 3.9 per cent for 100 kwh; 6.7 per cent for 250 kwh; and 6.7 per cent for 500 kwh, the FPC report shows.

Statler Penalty

Liquor Sale Suspension Edict Stands

By a two-to-one vote, the Alcoholic Beverage Control Board yesterday refused to set aside a one-day suspension of liquor sales at the Statler Hotel.

On May 9, the Statler was found guilty of letting nonregistered guests sign their liquor checks. The ABC Board ordered a 24-hour suspension of liquor sales, beginning at 8 a. m. next Monday.

Attorney Joseph C. McGarraghy, representing the Statler, filed a motion with the board last week asking that the board reconsider and let the hotel off with a warning.

He argued that the penalty, equal to a $1000 fine, was unduly harsh. Assistant Corporation Counsel Robert D. Wise, who prosecuted the case recommended the Statler be let off with a warning.

Board members, Agnes K. Mason and James O'D. Moran, in a majority opinion, ruled the suspension should stand.

They said the Statler had been "warned" on September 18, about sales to nonregistered customers. They held that "continuance of acceptance of charges for alcoholic beverages by nonregistered guests was deliberate and intentional."

Statler checks for two days showed 33 violations, according to testimony given the board.

Board Chairman Alan W. Payne, who dissented, said he agreed generally with the findings of the majority but "I consider the requirements of the law would be satisfied with the penalty of a warning."

Officers Named By Friendship Citizens' Group

Edward K. Bachschmid, an insurance man of 4405 Windom pl. nw., last night was elected president of the Friendship Citizens Association at a meeting held in the Janney School, Wisconsin ave. and Albemarle st. nw.

Other officers elected were John T. Chidester, first vice president; E. G. Dickerson, second vice president; Mrs. Fred Anderson, secretary, and Raymond L. Jones, treasurer.

Mrs. Ruth T. Vanier and Edmund C. Cush were elected delegates to the Federation of Citizens Associations and to the Northwest Council of Citizens Associations.

Archbishop Suggests Prayer Book Revision

York, Eng., May 18 (AP).—The Archbishop of York, Dr. Cyril P. Garbett, proposed today an official revision of the 400-year-old Church of England prayer book.

The Archbishop also suggested that the revision bypass approval of Parliament, which in 1927 and 1928 turned down proposed revisions.

Dr. Garbett's proposal, before the Convocation of York, did not specify any particular changes. He suggested that any changes be approved by the bishops, clergy and laity on a permissive basis.

Lawyer Sued for $100,001

Attorney John J. O'Brien, Evans building, yesterday was named defendant in a damage suit for $100,001, charging false imprisonment and malicious abuse of process.

The suit was filed by Attorney I William Stempil in behalf of Thomas Smith Laird, 5720 Wilson blvd., Arlington, who charged O'Brien caused him to be falsely arrested and detained in District jail for 18 hours last Thursday. The arrest involved alimony payments.

Foundation Names Smith

J. W. Rixey Smith, president of the Society of Virginia and former executive assistant to the late Senator Carter Glass, has been named acting president of the Woodlawn Public Foundation, Inc. Smith succeeds George M. Morris, Washington attorney, who resigned. He will serve until the May 28 annual election of the foundation.

Bus Route Change Asked

The Capital Transit Co. has asked the District Public Utilities Commission to permit the changing of a downtown loop on the Benning rd. bus lines—U-2, U-4, U-6, U-8 and X-2—in order to eliminate delays and remove traffic congestion.

The firm proposed routing the lines on eastbound runs over the regular route on I st. to 13th, then south on 13th to New York ave., east on New York, K and Massachusetts to I and then over the present route.

The westbound runs proposed are over the present route on Massachusetts to I, west on I to 11th north on 11th to New York, east on New York, K and Massachusetts to I, then over the regular oute.

The firm proposed setting up a terminal stand on the south curb of New York ave. nw. between 10th and 11th sts.

Engineers Dinner Dance

To celebrate the first anniversary of the opening of the D. C. Engineers' Club quarters in the National Theater Bldg., the club, jointly with the Metropolitan Washington Engineering and Architectural Societies, is sponsoring an engineers and architects dinner dance, to be held on the terrace of the National Airport at 8 p.m. today.

Bar Fete Tonight

The Alexandria Bar Association will sponsor a reception and buffet supper for members of the visiting American Bar Association at 5:30 p. m. today at Mount Vernon as part of the celebration of Alexandria's Bicentennial.

Appetite for Smoke

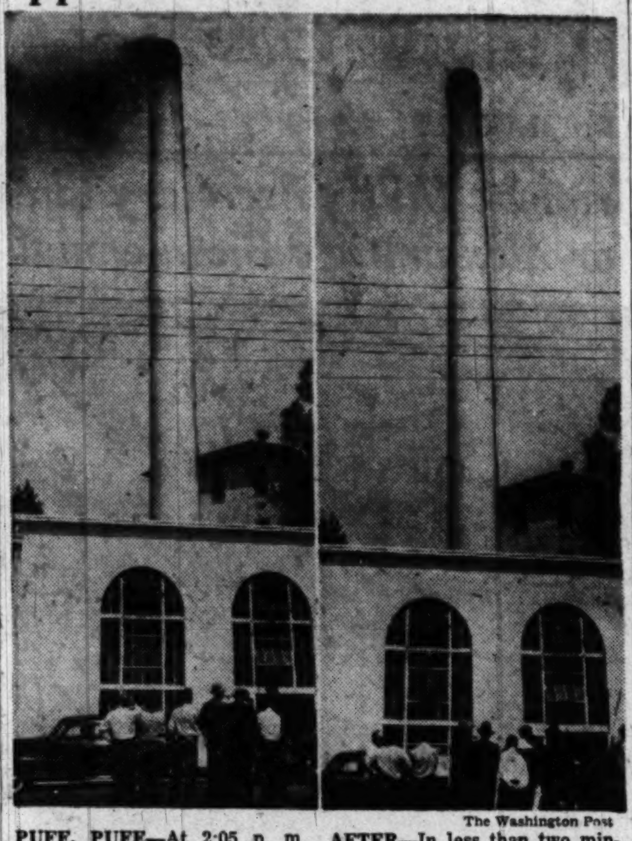

The Washington Post

PUFF, PUFF—At 2:05 p. m. yesterday black smoke poured from the stack of Mount Alto Veterans' Hospital. Then a device known as the "Smokeater" was applied by the inventor and manufacturer

AFTER—In less than two minutes the black cloud was made to disappear. The new smoke-elimination device, demonstrated for the first time in the District, would probably be even more appreciated in Alexandria

2 Departments Join in Drive To Improve Swimming Pools

The District Health and License Departments have joined in a drive to improve standards in public swimming pools of Washington.

Supt. of Licenses Chatham T. Nottingham yesterday requested officials of the Young Mens Christian Association, which operates two pools at 1736 G st. nw., to discuss why the group has not applied for a swimming pool license.

Meanwhile, William A. Cary, director of Public Health Engineering in the Health Department, said the two pools have cross connections that are unlawful, since they permit the emptying of used pool water into the public water system during a severe water shortage in the area.

Cary said the YMCA officials have indicated a desire to make the changes required, and plans are being drawn for the improvements.

The Georgetown and Rosedale pools, which are operated by the Recreation Department, do not have circulating systems for pool water. This permits the same water to remain in the pools all day long, unchanged until it is drained at night, Cary pointed out.

Cary said he realized the Recreation Department does not have the necessary funds to make the changes, which may range from $10,000 to $25,000 in cost, and therefore they will be permitted to reopen on a restricted basis. He explained this may mean limitation of hours or enforcement of specific operating procedures.

The cooperation of the United States Public Health Service has been asked in order that pools operated by Government Services, Inc., may be checked.

The Health Department recently required the Ambassador Hotel, 14th and K sts. nw., to remove a cross connection in its pool system.

Deaths Reported

The following deaths were reported yesterday by the Bureau of Vital Statistics of the District Health Department:

Virginia P. B. Peltier, 30, 635 8th st. ne.
John Hauptman, 80, 311 E st. ne.
Laura S. Mitchell, 77, 5014 Illinois ave. nw.
Gisberto Pieri, 65, 804 Butternut st. nw.
George Brownfield, 67, Buckhannon, W. Va.
John Van Schaick, 75, 1840 Mintwood pl. nw.
Josephine V. Kries, 67, 1324 Randolph st. nw.
Harriet M. Hedges, 74, Wheaton, Md.
Ben Rubin, 66, 461 H st. nw.
Ella V. Darsley, 75, 706 11th st. nw.
John C. LaFever, 26, Thompsonville, Mich.
Isaac J. Thomas, 84, Brooklyn, N. Y.
Frazier C. White, 62, 910 Savannah ave. se.
Charles F. Martin, 72, 2230 California ave. nw.
Mary L. Haskins, 51, 4708 Sheriff rd. ne.
Tom Shaw, 62, 728 6th st. nw.
Richard E. Williams, 75, 421 T st. nw.
Gladys Byas, 35, 1421 Florida ave. nw.
Oscar Nash, 56, 335 Division ave. ne.
Otis Stroud, 49, 499 L st. sw.
Hattie Wedge, 55, 549 25th pl. ne.
Wilson King, 44, 1401 5th st. nw.

French Teachers' Party

The District chapter of the American Association of Teachers of French will hold a garden party Saturday from 4 to 6 p. m. at Chevy Chase Junior College, 6410 Connecticut ave. nw., for benefit of the group's scholarship fund.

John M. Whittle

Albany, May 18 (U.P.).—John M. Whittle of Schenectady, former assistant to the president of International General Electric Co., died today.

Miller Sees Millions More For Schools

Virginia can scrape up at least 35 million dollars a year for school, health and welfare facilities, Francis Pickens Miller, candidate for the Democratic nomination for Governor, said last night.

Miller told 100 Arlingtonians in the Thomas Jefferson Junior High School he had traveled 30,000 miles over Virginia in the past 10 months in his fight against "the present administration with its hand-me-down politics and hand-me-around offices."

The candidate, one of four in the Democratic primary next August, said Virginia is accumulating an annual surplus of $15,000,000; will get $12,000,000 more beginning next year in new taxes, and could realize $8,000,000 more each year in more efficient tax collection. The total increase, he said, would amount to $35,000,000.

Since about 1900, Miller declared, Virginia politics has been dominated by "a small group of men" who organized "an exclusive club" to eliminate competition in politics. He said his fight is one "to return Virginia's government to the people."

Virginians, he said, have been indifferent to politics, casting only 97,000 votes for Governor William Tuck in the last Governor's election. About one out of 30 citizens eligible to vote cast ballots, he said.

But the temper of Virginia is changing, he asserted.

Arnold Addresses Alexandria Eagles

Remmie L. Arnold, another Democratic primary candidate for Governor of Virginia, spoke last night in Alexandria. But it was not a political speech.

Arnold, a Petersburg pen manufacturer, spoke to about 50 fellow members of the Fraternal Order of Eagles at the Alexandria Lodge, referring only to the order's local, State and national activities.

He said, however, he would be back in Alexandria with "something to say on political issues" before the August 2 primary.

Chauncey F. Ryder

Wilton, N. H., May 18 (AP).—Chauncey Foster Ryder, 81, of New York, internationally known artist, died otday.

J. T. Adams, Historian, Dead at 70

Southport, Conn., May 18 (AP).—James Truslow Adams, 70, noted American hostorian, died tonight at his home.

The historian, winner of the Pulitzer Prize in history, has been in ill health for several weks.

Adams quit a career in Wall Street to write history. He became one of the most widely known among modern historians. A prolific writer, he published about 20 books, most of them dealing with American constitutional history and the early history of New England.

He was awarded the Pulitzer Prize in history in 1922 for his "Founding of New England." Others among his better known works included "The Adams Family," "The Epic of America" and "Our Business Civilization."

Funeral services will be held at his home here Friday. The Rev. Galen E. Russell, pastor of Southport Congregational Church, will officiate.

Burial will be in Fleetwood Cemetery, Brooklyn, N. Y.

Gregory U. Harmon

Funeral services for Gregory U. Harmon, 58, attorney for the Bureau of Motor Carriers in the Interstate Commerce Commission, will be held at 8:30 a. m. today at the Chevy Chase Funeral Home, 5103 Wisconsin ave. nw. Burial will follow in Fort Lincoln Cemetery.

Harmon

Mr. Harmon former corporation counsel and budget director for the City of Buffalo, died Monday at George Washington University Hospital, following a heart attack.

Lieut. W. F. Haimes

Funeral services for First Lieut. William Frederick Haimes, 30, who was killed in an F-51 fighter plane crash Monday, will be held at 9 a. m. Monday in the Fort Myer chapel. Burial will be in Arlington Cemetery.

Lieut. Haimes was returning to Bolling Air Force Base from a trip to California when he went down early Monday morning in a thunderstorm near Pampa, Tex.

He was attached to the Officers' Records and Review Branch at Bolling and lived with his father, F. W. Haimes, at 536 Oakwood st. se.

Six officers from his unit will act as honorary pallbearers. They are Lieut. Col. David L. Lewis, Lieut. Col. Robert E. White, Lieut. Col. Joseph F. Bangham, jr., Lieut. Col. Charles E. Wilson, Maj. Richard M. McCoy and Capt. Truman F. Cadwell.

Robert H. Willson

Redwood City, Calif., May 18 (AP). Robert H. Willson, 66, former San Francisco and Los Angeles newspaperman, was found dead last night at his home.

Deputy Sheriff Eugene Albee said Willson apparently had fallen on the stairs and struck his head.

Willson was a long-time member of the Hearst newspaper chain staff, having worked on the San Francisco Examiner, the Los Angeles Examiner, where he was city editor, and the Chicago Herald-Examiner, where he was chief editorial writer.

Don Denham Patterson

Sarasota, Fla., May 18 (AP).—Don Denham Patterson, 53, former national advertising director for the Scripps-Howard newspapers, died at his home on nearby Siesta key today. Death was attributed to a heart attack.

He had been in charge of the Florida Citrus Commission as account executive with the Benton and Bowles advertising agency for some time.

Archdeacon Colston

Richmond, Va., May 18 (AP).—Archdeacon A. Vaughan Colston, well known in Virginia Episcopal circles, died in England May 11 aged 96. He served for many years as Archdeacon of Tidewater, Va.

Dr. George B. Harrison

Fredericksburg, Va., May 18 (AP). Dr. George B. Harrison, 68, a former president of the Northern Neck Medical Society, died at his home here last night of a heart attack. Funeral services will be held at 11:30 a. m. Friday.

Noted Historian Dies at 70

JAMES T. ADAMS
Illness ends in death

Woman Is Found Dead in Chair At Alban Towers

Mrs. Elizabeth Woodcock, 79, was found dead in her apartment at Alban Towers, 3700 Massachusetts ave. nw., yesterday afternoon.

Building employes entered the apartment, where there was an accumulation of newspapers outside the door, and found the body in a living room chair. Police said death apparently was due to natural causes.

Mrs. Woodcock, who came from Oregon, had lived at Alban Towers for six years. An invalid, she seldom went out. Her only known relative, a sister in Oregon, is flying here.

Soften Up Hard Stinging Callouses

Don't wait—save yourself from another day of burning foot torture. Get Ice-Mint NOW! Join the millions of happy people who walk in cool fresh comfort thanks to this frosty-white medicated balm. Enjoy its amazing cooling soothing action. Get Ice-Mint today—at all druggists.

MORNING COUGHS

Don't let morning and night coughing, recurring attacks of Bronchial Asthma ruin sleep and energy another day without trying MENDACO. This great internal medicine works thru the blood, thus reaching the bronchial tubes and lungs. Usually starts helping nature immediately to remove thick, sticky mucus, thus alleviating coughing and promoting freer breathing and more refreshing sleep. Get MENDACO from druggist today. Quick satisfaction or money back.

Shop Tonight & Friday 'Til 9

SNIP . . . off go high price tags!
WOOSH . . . off our shelves go fine fabrics!

Co-op Fabric Sale

AMERITEX COTTONS
Regularly 98c **57c** YARD

You've all heard of Ameritex Tintype cotton . . . and of famous Chi-A-Do cottons, too! We've scads of these fabrics—usually used in better Spring and Summer dresses—but not at the old budget-bustin' price.

SOLID & STRIPED CHAMBRAYS
Regularly 79c **57c** YARD

Thousands of yards have been swooped up at the regular price! Now, one of our fast-talkin' buyers has made this new low price possible. All first quality, tubable, fast color fabrics . . . all Summer colors!

FAMOUS NAME RAYONS
Regularly $1.98 **77c** YARD

When we tell you that these rayons include such names as "Verney" and "Belding," you're sure to ask: "Irregulars?" No Maam! They're all first quality rayon prints, crepes, plaid taffetas and ginghams.

PERCALES AND SHEER LAWNS
Regularly 59c **33c** YARD

Fine, washable, fast color fabrics that have had their old price tags snipped! 80 square percales and cool, printed sheer lawns in many, many colors . . . including soft summer pastels.

E. A. FILENE CO-OP
DEPARTMENT STORE
IN THE SHIRLINGTON BUSINESS CENTER
OVerlook 5400

EASY TO REACH
E. A. Filene Co-Op Department Store is easy to reach by car or bus. From Memorial Bridge or 14th Street Bridge, drive past the Pentagon 2½ miles on the Shirley Highway—or take the A. B. & W. "Red Bus" at 12th and Penna. Ave. N.W.

AMERICA'S MOST FAMOUS UNDERTAKER

Chambers Funerals are Low Priced

This complete Chambers funeral for $259 includes casket, hearse, two limousines, also all of the available sixty services. Be Satisfied! Decide on Chambers! Call CO. 0432!

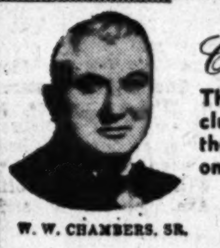

W. W. CHAMBERS, SR.

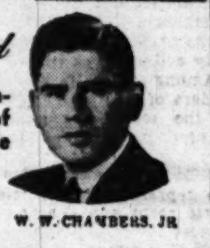

W. W. CHAMBERS, JR.

$259

COMPLETE GRAVE OPENED and CLOSED $59

COMPLETE FUNERAL AS LOW AS $95

IN CASE OF DEATH CALL **Chambers**

AMBULANCES Day or Night

FLOWERS For Funerals

ONE OF THE LARGEST UNDERTAKERS IN THE WORLD

1400 CHAPIN ST. N.W.
3072 M STREET N.W.

CO. 0432

517 11th STREET S.E.
RIVERDALE, MARYLAND

Died

BELL, LEON W. On Wednesday, May 18, 1949, at Emergency Hospital, LEON W. BELL of 4504 Middleton Lane, Bethesda, Md., beloved husband of Nancy N. Bell. Remains resting at the Bethesda-Chevy Chase Funeral Home of Robert A. Pumphrey, Bethesda, Md. Notice of funeral later.

BOGARDUS, FRANK H. On Tuesday, May 17, 1949, at his residence, 903 Kennebeck ave., Takoma Park, Md., FRANK H. BOGARDUS, beloved husband of Metta M. Bogardus, father of Will P. Bogardus of Arlington, Va.; Mrs. Frank H. Weitzel of Washington, D. C., and brother of H. A. Bogardus, Washington, D. C. Also survived by two grandchildren. Services at the S. H. Hines Co. Funeral Home, 2901 14th st. nw., on Thursday, May 19, at 11 a. m. Interment Fort Lincoln Cemetery.

BOONE, ALTON B. Suddenly, on May 16, 1949, at his residence, 7810 Marlboro pike, Forestville, Md., ALTON B. BOONE, beloved husband of Virginia M. Boone, father of Mary Lou Boone, brother of Marion B. Barnes. Friends may call at his late residence until Thursday, May 19, at 1:30 p. m. Services at Epiphany Church, Forestville, Md., at 2 p. m. Relatives and friends are invited. Interment church cemetery. Mattingly Funeral Service.

BROADBENT, JOHN HOWARD. Suddenly on Tuesday, May 17, 1949, LIEUT JOHN HOWARD BROADBENT, U. S. N. ret., beloved husband of Aida Hall Broadbent. Friends may call at Henry W. Jenkins Sons Co. funeral home, 4905 York rd., at Rossiter ave., Baltimore, Md., on Wednesday, May 18, between 12:00 noon and 6:00 p. m. Services at Fort Myer Chapel on Thursday, May 19, at 1:00 p. m. Interment Arlington National Cemetery. Please omit flowers.

DANGLER, CLARA NORRIS. Suddenly, on Tuesday, May 17, 1949, at her home, Potomac, Md., CLARA NORRIS DANGLER, beloved wife of Charles Curtis Dangler and mother of Mrs. Eleanore Rice, Charles Curtis, jr., and Norris Leo Dangler. Remains resting at the Bethesda-Chevy Chase Funeral Home of Robert E. Pumphrey, Bethesda, Md. Services, Friday, May 20, at the Church of the Little Flower, Glen Echo, Md., where requiem mass will be offered at 9 a. m. Interment St. Gabriel's Catholic Cemetery, Potomac, Md.

ELLZEY, M. GRAHAM., beloved husband of Mary Cheston Ellzey of West River, Md. Funeral Thursday at Christ Church, West River, Md., at 4 p. m. Interment in church cemetery.

ESSER, ELIZABETH. On Tuesday, May 17, 1949, in Drexel Hill, Pa., ELIZABETH ESSER, beloved mother of Eleanore Marie Esser and Elizabeth E. Francis. Requiem mass will be held at 8 a. m. Friday, May 20, in St. Andrew's Church, Drexel Hill, Pa. Services will follow at the Videon Funeral Parlor. Private interment Holy Cross Cemetery.

GARCIA, ERNESTO GIDO. On Sunday, May 15, 1949, at Mount Alto Hospital, ERNESTO GIDO GARCIA, husband of Margaret Ridgely Garcia, father of Margo Garcia, son of Rev. and Mrs. P. J. Garcia of Norwalk, Ohio, brother of Elena Garcia of Tryon, N. C.; Mrs. Blackwell Holmes of Arlington, Va., and Edmundo Garcia of Fremont, Ohio. Services will be held at Gawler's Chapel, 1756 Pa. ave. nw., on Thursday, May 19, at 10:15 a. m. Interment Arlington National Cemetery.

GREER, BRIG. GEN. FRANK UPTON. Suddenly, on Tuesday, May 17, 1949, at his home in Gainesville, Fla., BRIG. GEN. FRANK UPTON GREER, husband of May I. (nee Mann) Greer, father of Lieut. Charles F., Cadet Thomas U., Rebecca E., Frank U., jr., and Mrs. P. K. McCaskey. Requiem mass will be celebrated in Gainesville, Fla. Graveside services Arlington Cemetery, Friday, May 20, at 1 p. m.

HARTLEY, ELIZABETH LEWIS. On Monday, May 16, 1949, at her home, 2106 Luzerne ave., Silver Spring, Md., ELIZABETH LEWIS HARTLEY, beloved wife of William P. Hartley and sister of Robert Leech Lewis. Mrs. Hartley rests at the Warner E. Pumphrey Funeral Home, 8434 Georgia ave., Silver Spring, Md. Services, on Thursday, May 19, at 11 a. m., at Grace Episcopal Church, Woodside, Md. Interment Oakhill Cemetery.

HAIMES, WILLIAM F., first lieutenant, U. S. Air Force. On Monday, May 16, 1949, at Tampa, Tex., LIEUT. WILLIAM F. HAIMES of 536 Oakwood st. se., beloved son of S. W. Haimes. Remains resting at the Westler Funeral Home, 301 East Capitol st. Funeral services will be held in Fort Myer Chapel on Friday, May 20, at 9 a. m. Interment Arlington National Cemetery with full honors.

HOLDEN, JACK C. On Tuesday, May 17, 1949, JACK C. HOLDEN, son of Bertha M. and the late Burris C. Holden, also survived by two sisters and five brothers. Services at Chambers' Funeral Home, 517 11th st. se., on Friday, May 20, at 2:30 p.m. Interment Washington National Cemetery.

JONES, HORACE D. On Tuesday, May 17, 1949, at Georgetown Hospital, HORACE D. JONES, husband of Evelyn P. Jones and father of Barbara P. and Judith A. Jones, also survived by two brothers and six sisters. Services at Chambers Funeral Home, 517 11th st. se., on Friday, May 20, at 1 p. m. Interment Washington National Cemetery.

JOHNSTON, JOSEPH SAMUEL. Suddenly, on Tuesday, May 17, 1949, at Washington Sanitarium, JOSEPH SAMUEL JOHNSTON, beloved husband of Alma L. Johnston. Funeral from his late residence, 1212 Monroe st. ne., on Friday, May 20, at 11 a.m. Relatives and friends invited to attend. Interment Glenwood Cemetery.

JOHNSON, JOSEPH S. Members of the Association of Retired Policemen will meet, 11 a. m., Friday, May 20, at 1212 Monroe st. ne., to attend services for our late comrade, JOSEPH S. JOHNSON. President Richard Burton. Sec. Horace Lineburg.

LEWIS, RICHARD C. On Wednesday, May 18, 1949, at 1733 Riggs pl. nw., RICHARD C. LEWIS, son of the late Capt. Robert F. R. and Henrietta Lewis and brother of Victor A. Lewis. Services at the above residence on Friday, May 20, at 12:30 p. m. Interment Naval Academy Cemetery, Annapolis, Md. Services by Chambers.

MITCHELL, LAURA S. On Monday, May 16, 1949, at her residence, 5014 Illinois ave. nw., LAURA S. MITCHELL, beloved wife of Snowden A. Mitchell, mother of Mrs. Nina G. Friel, Mrs. Sadie J. Schimkezey, Mrs. Alice L. Maggio, Mrs. Susie H. Groff, Mrs. Laura B. Rebovich, Walter R. and Raymond L. Mitchell. She is also survived by 11 grandchildren and 9 great-grandchildren. Services at the S. H. Hines Co. Funeral Home, 2901 14th st. nw., on Thursday, May 19, at 2 p. m. Interment Cedar Hill Cemetery.

REINHART, LENA. On Wednesday, May 18, 1949, LENA REINHART of 1210 E st. se. She is survived by one niece and five nephews. Prayers at Chambers Funeral Home, 517 11th st. se., on Friday, May 20, at 8:30 a. m. Mass in Holy Comforter Church at 9 a. m. Interment St. Mary's Cemetery.

SCHEIBLE, PAUL. On Monday, May 16, 1949, at Garfield Hospital, PAUL SCHEIBLE, beloved brother of William C., Henry and Christian Scheible, Mrs. Minnie Thorne and Mrs. Louise Reeves. Funeral from the Timothy Hanlon Funeral Home, 641 H st. ne., on Thursday, May 19, at 2 p. m. Relatives and friends invited. Interment Cedar Hill Cemetery.

SCOTT, MAMIE V. On Tuesday, May 17, 1949, at 1804 Lamont st. nw., MAMIE V. SCOTT, wife of the late Thomas S. Scott and mother of Mrs. George Churchill, Mrs. Joseph Loehl, Mrs. William Waters, Mrs. Paul Kremer, George R. and Allwood S. Scott. Services at the S. H. Hines Co. Funeral Home, 2901 14th st. nw., on Saturday, May 21, at 8:30 a. m.; thence to Shrine of the Sacred Heart, 16th and Park rd. nw., where the holy sacrifice of the mass will be offered at 9 a. m. for the repose of her soul. Entombment Fort Lincoln Mausoleum.

STRIEBY, ANNA M. On Tuesday, May 17, 1949 at Sibley Hospital, ANNA M. STRIEBY of 2940 Vista st. ne., beloved mother of Mrs. Anna Strieby Fogle, sister of Mrs. Louise A. Linthicum and Carl B. Diedrich. Services at the S. H. Hines Co. Funeral Home, 2901 14th st. nw., on Thursday, May 19, at 1 p. m. Interment Glenwood Cemetery.

SUNESON, HILDA. On Wednesday, May 18, 1949, HILDA SUNESON of 3233 N st. nw., beloved wife of the late John T. Suneson and mother of Anton E. Suneson of Cranford, N. J. Remains resting at the George W. Wise Co. Funeral Home, 2900 M st. nw. Funeral from the West Washington Baptist Church, 31st and N sts. nw., on Friday, May 20, at 2 p. m. Relatives and friends invited. Interment Glenwood Cemetery.

—DEATHS—

Announcements of Services by Chambers

Deceased	Undertaker
Garnett, William J.	W. W. Chambers Co.
Holden, Jack Clifton	W. W. Chambers Co.
Jones, Horace D.	W. W. Chambers Co.
Lewis, Richard C.	W. W. Chambers Co.
Reinhart, Lena	W. W. Chambers Co.
Chichester, Andrew J. Harris,	W. W. Chambers Co.
Benjamin Oliver	W. W. Chambers Co.
Penn, Carlton	W. W. Chambers Co.

FUNERAL DIRECTORS 3

J. WILLIAM LEE'S SONS CO.
CREMATORIUM

FUNERAL DESIGNS 2

GUDE BROS. CO., Florist
1212 F ST. NW. NA. 4276

GEO. C. SHAFFER
Expressive Floral Tributes. Modest prices. Open evenings and Sundays.
900 14th St. NW. NA. 0106

In Memoriam

A booklet of 101 "In Memoriam" tributes suitable for publication is now available without charge. Remembrances for all members of the family, and for friends are included. The booklet may be obtained at the front counter in the Post building, by telephoning your request, or by writing to the Washington Post Classified Advertising Department, Washington 4, D. C.

Advertisement

Do FALSE TEETH Rock, Slide or Slip?

FASTEETH, an improved powder to be sprinkled on upper or lower plates, holds false teeth more firmly in place. Do not slide, slip or rock. No gummy, gooey, pasty taste or feeling. FASTEETH is alkaline (non-acid). Does not sour. Checks "plate odor" (denture breath). Get FASTEETH at any drug store.

Advertisement

Hemorrhoids! Hurt Like Sin! Now I Grin

Thousands change groans to grins. Use a doctors' formula to relieve discomfort of PILES; sent druggists by noted Thornton & Minor Clinic. Surprising QUICK palliative relief of pain, irritation. Tends to soften, shrink swelling. Use doctors' way. Get tube Thornton & Minor's Rectal Ointment or Rectal Suppositories today. Follow label directions. For sale at all drug stores everywhere. In Washington at Whelan's & Liggett's

EXCESSIVE DRINKING
Conquered by the Modern Conditioned Reflex Method

Institutional treatment for only several days is required to eliminate the craving and desire and also to create an aversion to alcohol in all its forms. Controlled, operated and Supervised by Licensed Physicians. Write or Call for Free Booklet.
GREENHILL INSTITUTE
Phone Day or Night, CO. 4754
3145 16th St. N.W.—Zone 10

Alan didn't want his baby carriage anymore—

But a Post reader did!

Young Alan Byroade decided that he was getting too big to need a baby carriage anymore. So he talked it all over with his mother.

The conversation went something like this.

Alan chanting: "Throw it out . . . throw it out . . . throw it out!"

"But, darling, it's such a nice baby carriage."

More chanting, plus pounding on a small red drum. "Throw it out . . . throw it out . . . throw it out!"

"It's still in very good condition, Alan," suggested Mrs. Byroade.

"Throw it out . . . throw it out . . . throw it OUT!"

"Maybe some other boy, a smaller one, would like it."

"Oh."

Pause . . . deep thought . . . then, beaming, Alan sang, "Try The Post . . . try The Post . . . try The Post!"

Well—maybe it didn't happen just that way—but Mrs. H. A. Byroade of 4410 20th Street, North Arlington did try The Post. With good results, too.

She scheduled her ad for seven days and cancelled it when a Post reader bought the baby carriage on the third day. Mrs. Byroade thinks Post classified advertising is "fine." So does Alan.

You'll like it, too. Post "Miscellaneous For Sale" ads get results. When your baby outgrows his furniture, sell it through The Post. Call NAtional 4200 and ask for an ad writer.

The Washington Post

U. S. School Aid Bill Backed by Baptists

Oklahoma City, Okla., May 18 (Spl.).—Passage of the "Public School Assistance Act of 1949 was urged today by Dr. Joseph M. Dawson of Washington, D. C., executive director of the Baptist Joint Conference Committee on Public Relations.

Presenting his annual report to the Southern Baptist Convention's ninety-second annual session before 12,000 persons in the municipal auditorium here, Dr. Dawson recommended passage of bill HR-4643, introduced May 11 by Representative Graham Barden (D., N. C.). It would provide for Federal assistance to the States in bearing certain costs of public elementary and secondary school education.

Dr. Dawson also stressed the need of an amendment to the Federal aid to education bill, S-246, which he said would "defeat the purpose of any church group to obtain public funds for parochial schools."

The Washington clergyman said Protestants had "urgently appealed" to Congress for insertion of the word "public" in bill S-246 in order that the funds might be applied exclusively to public schools, in keeping with the Constitution; and, further, that no additional States be discouraged from providing free textbooks and free bus transportation.

In his address, Dr. Dawson charged that the Vatican, in the European crisis, "turns to America in the hope of capturing this country as base for its world-wide operations."

"Thus we witness an alien power, a vast totalitarian power, attempting to control our education, our politics, our foreign policy, and endeavoring to change our Constitution," he declared.

Also recommended by Dr. Dawson was a resolution "upholding the Supreme Court's finding against sectarian teaching in the public schools to the end that all faiths may enjoy equal rights under the law and any tendency toward union of church and state with attendant evils may surely be avoided."

The convention unanimously adopted Dr. Dawson's recommendations. The motion to accept the report was made by Dr. Edward B. Willingham, pastor of the National Baptist Memorial Church, Washington, D. C., and a member of Dr. Dawson's committee.

Society Elects

Marshall Is Trustee of Geographic

GROSVENOR MEDAL
For "Geographer to Millions"

Gen. George C. Marshall, the Nation's wartime Chief of Staff and later Secretary of State, yesterday was elected to the board of trustees of the National Geographic Society.

The election took place at a meeting of the board on the eve of the Golden Jubilee Celebration to honor Dr. Gilbert Grosvenor, editor of National Geographic Magazine, for his outstanding services to geography over the past 50 years.

General Marshall fills the board vacancy which has existed since the death of Gen. John J. Pershing in July, 1948. General Pershing became a life trustee of the society in 1927.

Dr. Grosvenor, who announced General Marshall's election, is to be honored in special ceremonies in Constitution Hall at 8:30 tonight.

As part of an editorial golden jubilee program sponsored by the society, Dr. Grosvenor will be presented a gold award which is to be known as the "Grosvenor Medal." The medal henceforth will be the society's highest honor for advancing the cause of geographic science.

Dr. Charles F. Kettering, president of General Motors Research Corp. and a society trustee, will make the presentation. A capacity audience is expected to attend the ceremonies, which will include the screening of a film showing highlights of National Geographic Society activities.

Among special guests will be 12 leaders of expeditions undertaken by the society during the half-century, and 14 prominent scientists, who will form an honor guard for Dr. Grosvenor. Also invited are representatives of the diplomatic corps and Government leaders.

Dr. Grosvenor, who lives at 600 Grosvenor la., Bethesda, held a teaching job in New Jersey before he became assistant editor of the magazine.

During his tenure, the magazine has grown from a struggling technical publication with 900 subscribers to a circulation close to two million.

Last night, honoring Dr. Grosvenor's golden jubilee anniversary, the trustees feted him and Mrs. Grosvenor at a dinner at the Chevy Chase Club. Dr. John Oliver LaGorce, vice president of the society and associate editor of the magazine, was toastmaster.

Members of the board of trustees who were hosts were Dr. and Mrs. Lyman J. Briggs, Rear Adm. and Mrs. L. O. Colbert, Mr. and Mrs. Franklin L. Fisher, Dr. and Mrs. Robert V. Fleming, Melville M. Gresvenor, Elisha Hanson, Mr. and Mrs. J. R. Hildebrand, Dr. and Mrs. John Oliver LaGorce, Vice Adm. and Mrs. Emory Land, Leroy A. Lincoln, Dr. and Mrs. Thomas W. McKnew, Dr. and Mrs. Alexander Wetmore and Mr. and Mrs. Lloyd B. Wilson.

Bill Would Raise D. C. Pensions Of Police Widows

Senator Johnston (D., S. C.) yesterday introduced a bill to liberalize pensions for widows and children of District policemen and firemen.

The measure would give widows $125 a month and children under 18 the sum of $25 a month. It would give the same pensions to survivors of retired police and firemen.

Present law allows widows $60 a month and children under 16 the sum of $10.

A similar bill passed the House in the last Congress but failed in the Senate in the closing days of floor debate.

WE CARRY THE LARGEST ASSORTMENT OF
MATERNITY FASHIONS
9 TO 15 SIZES 10 TO 20
DANIELL, INC.
IN THE HEART OF CLARENDON
On Highland Square
Arlington, Va. GL. 1144

New Plea Planned

Mt. Rainier School Needs Called Acute

Redoubled efforts for a new elementary school for Mount Rainier will be made before the Prince Georges County Commissioners, Mayor Herbert Reichelt said yesterday.

Wise

Influx of new residents now makes the need for the school acute, Mayor Reichelt said. Townspeople have been fighting for the new school for more than eight years.

Meantime, in other town affairs, John Wesley Wise, retired Washington detective sergeant, was sworn in as Mount Rainier's "new broom" police chief.

Wise succeeds former Chief of Police Eugene Plumer, ousted Tuesday night when Mayor Reichelt broke a 2-2 tie vote as to whether he should be replaced.

"Mount Rainier now can expect to have a police force which is on its toes, captures criminals and not votes," the mayor said in swearing in Wise.

The Mount Rainier police force now has four fulltime police and three part-time officers in addition to the chief. No further changes are expected in the force unless Chief Wise recommends them, Mayor Reichelt said.

2 Boys' Drowning In Tidal Basin Held Accidental

Certificates of death by accidental drowning were issued yesterday for two schoolboys whose lifeless bodies were pulled from the Tidal Basin Tuesday afternoon.

The boys were Jack Holden, 11, of 712 D st. sw., and Royal Bates Haynes, 14, of 444 10th st. sw. Young Holden attended Fairbrother School, and the Haynes boy was a pupil at Bell Elementary School.

Their bodies were brought up with grappling hooks by harbor and park policemen near the 14th st. floodgate, which connects the Washington Channel with the Tidal Basin. The certificates were issued by Coroner A. Magruder MacDonald.

Nebraskans Plan Ride

The Nebraska State Society is sponsoring its traditional Potomac River boat ride Friday evening aboard the Wilson Line's Mount Vernon. The trip will start at 8:30 p.m. Tickets may be purchased at any of the Nebraska congressional offices until Friday evening, when they will be sold at the Wilson Line ticket office, Maine Ave. between M and N sts. sw.

Baltimore Radio Stations Appeal Crime News

Annapolis, Md., May 18 (AP).—Curbs on crime news in Rule 904 of the Baltimore Supreme Bench amount to "censorship," the Court of Appeals was told today.

Three Baltimore radio stations asked the high court to reverse their convictions on contempt charges. They were fined for pretrial broadcasts of a police report a murder suspect had confessed.

Baltimore's unique Rule 904 bans, as contempt of court, publication of confessions, police records of defendants and similar statements in pending criminal cases.

Called "Greater Right"

Attorney General Hall Hammond asked the Appeals Court to uphold the contempt convictions. He said the broadcasts endangered the right of Eugene H. James to a fair jury trial.

James, a janitor, was convicted later in a nonjury trial of murdering 11-year-old Marsha Brill in Baltimore last July. The Appeals Court has upheld his death sentence.

Stations WFBR, WCBM and WITH attacked the constitutionality of Rule 904 in a case expected to reach the Supreme Court.

"James' right to have a fair and impartial jury trial ceased to exist at the time of the broadcasts," made the night of his arrest, Hammond argued in a brief. "They have defiled the stream of justice," he added. "This is trial by newspaper at its worst."

A man's right to a fair trial is "a greater right" than the right of free speech, the attorney general said.

This was denied in the defendants' briefs. Lawyers for WCBM said free speech is "equally, if not more, important."

A tree press is the foundation of democracy, the only form of government permitting fair trials, they added.

Seven groups not involved in the case filed briefs as "friends of the court."

The American Civil Liberties Union favored the radio stations, while the Maryland Civil Liberties Committee backed Rule 904.

The A. S. Abell Co., publisher of the Baltimore Sunpapers; the National Association of Broadcasters; the American Newspaper Publishers Association and the American Society of Newspaper Editors lined up in favor of the radio stations.

Arguing for Rule 904 were the Bar Association and the Junior Bar Association of Baltimore.

Decision Expected in June

Crime-news bans outlined in Rule 904 are "a previous restraint on publication by broadcast amounting to a censorship," WCBM said.

Rule 904 "turns the pages of history back to those day in the mother country when publishers, writers and editors were placed under good conduct bonds and forced to submit their copy to censors for official approval before publication," said the American Newspaper Publishers Association.

The court's decision is expected next month.

Defense Plans Integrated

Canberra, Australia, May 18 (AP).—Defense Minister John Dedman said today Australia is integrating her defense plans with those of Britain and New Zealand.

PALLADIAN ROOM
LUNCHEON FASHION SHOW
Every Friday 12:30 to 2:30 p. m.
Luncheons $1.50 and 1.65

SUNDAY EVENING BUFFET
5:30 to 8:30 $3.00 per person
Reservations: Robert, ADams 0700
Shoreham Hotel
CONNECTICUT AVE at CALVERT

Security Storage Company
a safe depository for 58 years
1140 FIFTEENTH STREET N.W.
FUR & GARMENT STORAGE

Security "certified" COLD STORAGE, $3 and upward, according to value. Suitcases, $3; trunks, $6 and up for 6 months. Security lockers, hampers, wardrobes, $10 to $25 per year.

DIRECTORS
C. A. Aspinwall, President
Daniel W. Bell, George E. Hamilton, Jr., Chauncey G. Parker, H. L. Rust, Jr., Lloyd B. Wilson, Corcoran Thom

Shirlington—Bethesda—Silver Spring—Upper Conn. Ave.
Jelleff's

NYLON
Coolest of Gloves!

Wisps of sheer flattery .. nylon gloves with ruffles, fluting, scalloping. Airy, dainty complements for your more feminine-minded costumes. Lovely gifts for graduates, week-end hostesses . . . for everyone who appreciates fashion newness and nylon's cool and easy-to-care-for virtues. All in white and black . . . some styles in pink.

Ruffle Fluffs . . . white and black nylon gloves, $1.50
Fluting Fluffs . . . white, pink and black nylon gloves, $2
Scalloped Tucks . . . white and black nylon gloves, $1.65
Tiny Ruffles . . . white and black nylon gloves, $1.65

Jelleff—Gloves, Street Floor.

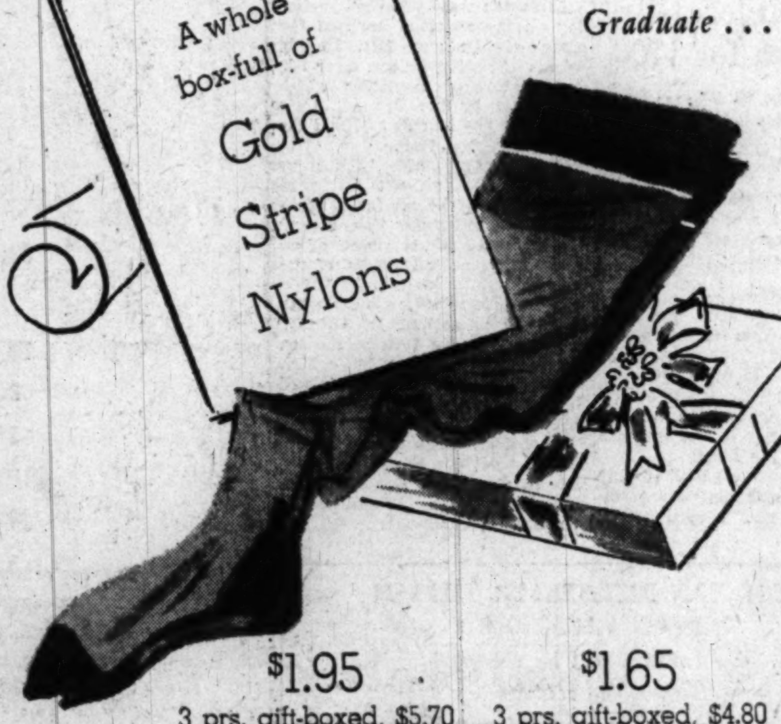

Jelleff's
1216 F St. N.W.
Silver Spring
Shirlington
Bethesda
4473 Conn. Ave.

Wonderful Gift— A whole box-full of Gold Stripe Nylons

For the Graduate . . .

$1.95 — 3 prs. gift-boxed, $5.70
$1.65 — 3 prs. gift-boxed, $4.80

Beautifully sheer and clear Gold Stripe Nylons, choice of the prettiest and smartest graduates Lovely new styles and colors, three pairs or more attractively wrapped Here, indeed, is a gift every-age graduate will appreciate.

Sandal Foot Nylons—gossamer sheer without reinforcement for party sandals. Saucy, a golden tan. $1.95

Shell Foot Nylons for cutaway sandals. Whim, a taupe; Ambrosia, a golden beige; Terra Cotta, a light copper; Wafer, a light beige. $1.95

Very Sheer Nylons regulation design, in Terra Cotta, Ambrosia, Porcelain, a flesh tint, and Wafer. $1.95

Adjustables that will fit every leg length. Sheer but serviceable nylons in Verve, a honey tone; Terra Cotta, Caprice and Whim. $1.65

Jelleff—Exclusive Gold Stripe Hosiery, Street Floor and Our Shirlington, Silver Spring, Bethesda and Upper Conn. Ave. Stores.

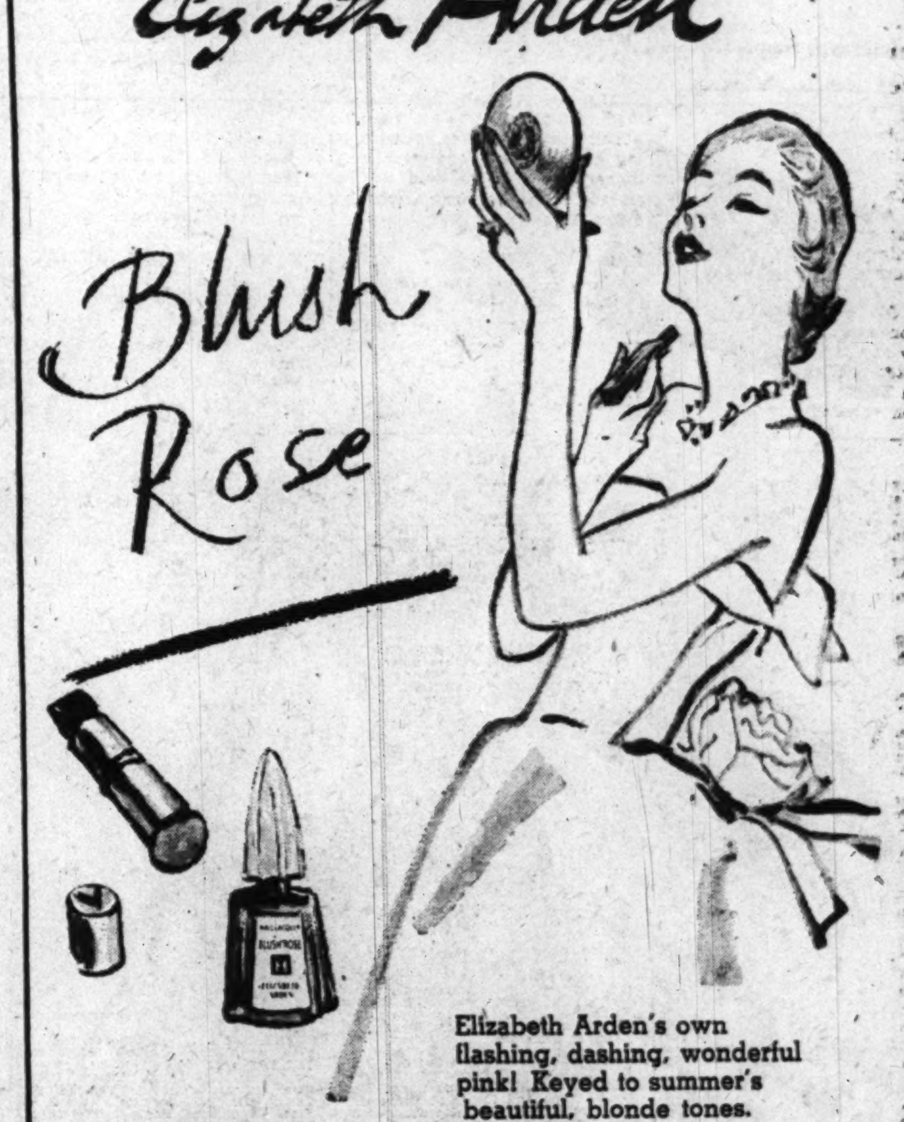

Elizabeth Arden
Blush Rose

Elizabeth Arden's own flashing, dashing, wonderful pink! Keyed to summer's beautiful, blonde tones.

Blush Rose . . . wondrous new make-up shade, dashing on blondes . . . gentle on dark-haired beauties. Vivid against the pale honey tones of this Summer's fashions . . . wonderful with cosmopolitan or country cottons.

Blush Rose Lipsticks, $1, $1.50, $2.50
Gold-Rush Automatic Lipstick, $2.50; Matching Compact, $7.50
Blush Rose Nail Lacquer, $1. **Blush Rose Cream Rouge**, $1.50
Precision-blended Illusion Powder, $1.50, $2 and $3.50

All prices plus 20% tax, except compact.

Jelleff—Special Elizabeth Arden Section, Street Floor and Our Shirlington, Silver Spring, Upper Conn. Ave. and Bethesda Stores.

Open Evenings till 9, Mondays to 6 P.M.
Alans
3403 Conn. Ave.
Only
17.95
. . . breeze through the summer in this sheer rayon crepe dress with white polka dots on black or navy. Pert, reversible butcher-rayon bolero. Same style in solid color black or brown with white bolero. 10 to 18.
Mail or Phone Orders Filled—Call OR. 0700

On the Party Calendar

Capitalites Meet Ted Shawn At Miss Mary Howry's Fete

By Marie McNair

TED SHAWN, whose name has led in the dance development of America, was guest of honor at a cocktail party given by Miss Mary Howry yesterday.

Years ago, Denishawn, a dance company which toured the world, was headed by Mr. Shawn and his wife, Ruth St. Denis. At one time, Miss Howry studied dancing under Denishawn, spent two seasons on a tour of the Orient with the troupe.

Mr. Shawn is in Washington for a single performance this evening in the Cafritz Auditorium. He was persuaded to come to the Capital by another onetime pupil, Mrs. John Davis Lodge, wife of the Representative from Connecticut. As Francesca Bragiotti, Mrs. Lodge was head of the Denishawn School in Boston.

Founds University

Today at Jacobs Pillow in Massachusetts's Berkshires, Mr. Shawn has founded the first University of the Dance where all branches of that art are taught by famous artists and choreographers. In recognition of his work, Springfield (Mass.) College conferred upon him the honorary degree of Master of Physical Education, the first and only dancer to be so honored by an American college.

Mr. Shawn, who elicited feminine sighs and cries a score or more years ago, is getting gray now. But he's tall and straight and his spirit will ever be young.

Many of Mary Howry's old friends remembered seeing that blonde Adonis that was Ted Shawn across the footlights were happy to have the opportunity to meet him yesterday.

Mrs. George Barnett was there, and Mrs. Anne Archbold, Mrs. Mason Gulick, and Mrs. C. C. Clark, who's better known as the mother of Gen. Mark Clark.

Bamboo a Garden Motif

Out in the garden, Sidney Graves admired the bamboo shoots that hug the high wall, and the lazy cat stretched out in the midst of a flower bed.

Francesca Lodge looking prettier than I've ever seen her, brought along her youngest daughter, and among others present were Senator Theodore Green, Mrs. James Hamilton Lewis, Mrs. William Barrett Ridgely and Mrs. Emerson Howe, who was taking Mrs. George Thorpe home to dinner with her.

Mr. and Mrs. Lee Murphy were on their way to see Judith Anderson in "Medea" and Mrs. Emil Hurja in a dinner gown was going to the play and then to Mrs. Katharine Byron's supper party for Miss Anderson following the performance.

Mrs. William P. Milmore was an early arrival, so was Mrs. William D. Connor, Lyle Brookover, who's back in uniform, and Merritt Swift.

Other Guests

Mrs. Charles Baker was there and Miss Bertha Joseph had come on from Mr. and Mrs. Walter Bruce Howe's party at the 1925 F Street Club where she saw the Admiral and Mrs. Emory Land, Mrs. Robert H. Dunlap and scores of other friends.

Mrs. Effingham Townsend, Mrs. DeSparre Tait, Miss Dorothy Tirrell and Mr. and Mrs. Morris Clark were others there and then there were Mrs. John Allan Dougherty, Mrs. McCeney Werlich, Clarence Hewes, Representative and Mrs. Jay LeFevre, Lewis L. Moneyway, Miss Cornelia Bowie, Bob Kelley, Tilghman Bunch and Mrs. George Maurice Morris.

Mme. Pandit Honored By Diplomatic Couple

A DINNER was given last evening at the Shoreham by the newly appointed Ambassador of India to the Argentine, Jamshed Vesugar, and Mrs. Vesugar for Mme. Pandit, the new Ambassador of India. Other guests were Mme. Pandit's daughter, Miss Rita Pandit, Mr. and Mrs. Horace Peaslee and Senator and Mrs. Claude Pepper. After dinner Ambassador and Mrs. Vesugar took their guests to the Sylvan Theater to see Judith Anderson in "Medea."

Ambassador of Ceylon, Mme. Corea Entertained

THE Ambassador of Ceylon, George Claude Stanley Corea, and Mme. Corea were honor guests at the monthly embassy luncheon held Tuesday at the United Nations Club. The Ambassador was introduced by Joseph C. Sattherwaite, director of the Office of Near Eastern and African Affairs of the State Department. He spoke on Ceylon, stressing the country's great natural beauty, and its compulsory education program, and he paid tribute to the work that American engineers have done there.

At the speakers' table besides the ambassador and his wife were Mrs. Norman Makin, wife of the Australian Ambassador, Mrs. Ernest Gruening, wife of the Governor of Alaska; Mr. and Mrs. Satterthwaite, Mr. and Mrs. Edwin Dahl, Elbert Matthews and the Baroness von Schoen.

Other distinguished guests were Mme. Thor Thors, wife of the Icelandic Minister; Mrs. Eugene Clay, Mrs. Gerald Ford, Representative and Mrs. John C. Kunkel, Mme. Marcel Flory, Mrs. John W. Harriman, Mrs. Janin Davidson, Richard Usher, Mr. and Mrs. George Oakes, Mrs. Reed Paige Clark, Mrs. O'Hanlon, Mrs. John Woodworth and Mrs. J. B. Newman.

Mrs. Davison Fetes Mrs. Leigh Wade

MRS. LEIGH WADE, wife of Colonel Wade, who has been appointed Air Attache of the United States Embassy in Greece, was the guest in whose honor Mrs. MacKenzie Davison entertained at luncheon Tuesday at the Army and Navy Club.

Ranking guest was Mrs. Fred Vinson, wife of the Chief Justice, and other guests were Mrs. Claude Pepper, Mrs. Leslie Biffle, Mrs Lothrop Stoddard, Mrs. Barge Hartz, Mrs. Charles H. McEnerney, Mrs. James Henry, Mrs. Walter Gallagher, Mrs. George Trible and Mrs. Harry Duncan.

Mrs. Kinney Entertains For. Sra. Anibal Diaz

MRS. Gordon Kinney entertained at luncheon yesterday at the Mayflower for Senora Anibal Diaz, wife of the Third Secretary of the Dominican Embassy.

Other guests were Senora de Feliz, wife of the Military Attache of the Dominican Embassy; Mrs. Eugene Cox, Mrs. Katharine Byron, Mrs. Dale E. Collins, Mrs. Allen Ingram Price, Mrs. James Cunningham, Mrs. Arthur Clarendon Smith, Mrs. Walter Moyle, Mrs. J. H. Cerecedo, Mrs. Earl Macintosh, Mrs. Nelson Hoff, Mrs. Joseph Arbold, Mrs. Desi Sarabella, Mrs. Leon Tashof and Mrs. Alva Brewer.

British Rulers Give Court Tea for 1700

London, May 18 (AP). — About 1700 persons sipped tea at Buckingham Palace today and earned the right to say they had been "presented at court."

King George and Queen Elizabeth threw the party for invited guests from nations beginning with "A" through "L."

They're giving another Thursday for those from nations beginning with "M" through "Z." These include 125 Americans.

Queen Elizabeth wore a soft grey gown, with a matching hat. King George was in the uniform of Admiral of the Fleet.

Queen Mary wore a feather stole in pale turquoise and her traditional "coffee pot" shaped hat in the same color.

Zwein

Mrs. W. E. Hollingsworth was Miss Fern Mae Byrd before her marriage May 7 at St. Paul's Lutheran Church. She is the daughter of William E. Byrd of Washington, and the bridegroom is the son of A. D. Hollingsworth of Wellington, Ala. The Rev. Henry W. Snyder performed the ceremony and Mr. Byrd gave his daughter in marriage. She wore coffee colored lace and carried orchids. On return from their honeymoon to New York and Canada the newlyweds will live in Washington

Ribicoff Sees Ending of DP Camps by 1950

Representative A. A. Ribicoff of Connecticut yesterday predicted that the Jewish Displaced Persons Camps in Europe would be ready for closing before the end of 1949. He made his predictions in a talk given for the women's division of the United Jewish Appeal at the home of Mrs. David Bazelon.

At the same time, Representative Rubicoff warned that in order to accommodate a minimum of 250,000 DPs expected to enter Israel this year additional farm land must be provided, as well as schools, housing, farm materials and tools.

"For this we must give generously, not as a philanthropy but as an instrument of reconstruction and rehabilitation," he emphasized, "and as an investment in democracy."

The Connecticut lawmaker pointed out that the status of Israel has changed from an idealistic dream to a reality . . . that it is a nation working against staggering odds to become selg-sufficient and independent.

Miss Anderson Guest at Tea

Miss Judith Anderson, one of the first ladies of the American stage, was guest of honor at a tea given by the American Newspaper Women's Club yesterday afternoon at the Mansion, 2600 16th st. nw. The press party preceded Miss Anderson's performance in "Medea" last night at the Sylvan Theater.

Mrs. George Mesta, Mrs. Bennett Champ Clark, Mrs. Nellie Tayloe Ross were among the distinguished guests who dropped by to meet the honor guest.

Others were Rear Adm. and Mrs. Luther Sheldon, Mr. and Mrs. Robert Freer, Mrs. Clarence Norton Goodwin, Mrs. Emil Hurja, Mr. and Mrs. Robert Corbin, Mrs. Karl Baarslag, Mrs. Hubert O'Boyle, Mrs. W. E. Sloan, Mr. and Mrs. Nagl Haskin.

Miss Grace McGerr, club president, received with Miss Anderson.

600 Attend Benefit Lawn Fashion Show For Crittenton Home

A fashion show was held yesterday on the spacious lawn of the home of Mr. and Mrs. Donald Adams of Spring Valley. Over 600 guests attended the show which was given by the Jean S. Cole Circle for the benefit of the Florence Crittenton Home.

Gowns from Garfinckel's were modeled, with an old fashioned garden in full bloom for a backdrop. Tea and coffee were served in the dining room, where donations were received instead of the price of admission.

Mrs. Adolph Gude was chairman of flower arrangements. Among those who took a turn at the tea table were Mrs. Merwin Mace, Mrs. Edgar Brawner, Mrs. Richard Hussman, Mrs. Hilleary Hoskinson, Mrs. T. C. Bowie, Mrs. Lovell Parker, Mrs. John Parker, Mrs. Earl Hodges, Mrs. Donald Johnson, Mrs. H. B. Bolton, and Mrs. Earl Mackintosh. Wash Williams served as master of ceremonies.

MARY VAN RENSSELAER THAYER IS ON VACATION
Her column will be resumed when she returns

AVOSET in your refrigator means luscious whipped cream for strawberry shortcake — whenever you want it! Made of rich dairy cream, flash-sterilized to keep sweet for months, AVOSET always whips—whips quickly—stays whipped for hours!
AVOSET sterilized cream
Look for the blue label—in your grocer's refrigerator

We've Taken Additional reductions in our HOUSE-WIDE CLEARANCE
Most of Our Spring Collection Now Reduced
50%
Dresses . . now 17.50 22.50 30.00
Suits . . . . . now 25.00 35.00 45.00
Coats . . . . now 40.00 60.00 70.00
Hats, Blouses, Robes, Gowns, Negligees, Bed Jackets, Slips, Girdles, Bras at ½ Price
All Sales Final
1219 CONNECTICUT AVENUE
PASTERNAK

station. Enjoy Mark Evans, Claude Mahoney and Eddie Gallaher. For tops in early morning listening it's WTOP, The Washington Post

1210 F Street N.W.
Erlebacher Washington, D.C.

Drab, dirt-laden fabrics spring to new life when you clean with Zero. Also cleans venetian blinds, woodwork, painted walls, tile, etc.
Made by the makers of 33 Bleach and S-Z Starch

FUR CLEANING • FUR REPAIRS
STORE FURS AT JANDEL
Our vaults are of certified cold air temperature. Prices are standard.
Cleaning will prolong wear and restore the lustre of your furs.
Minor or major repairs made by our own staff of furriers
Our designers will advise on partial or complete restyling.
CALL RE. 7044 for Our Bonded Messenger
Jandel
1412 F Street N.W.
FUR STORAGE • FUR REMODELING

Selma's INSPIRED FASHIONS
Selma's formals: flattering as a press agent
For proms, graduation and summer dates, Selma suggests a gown that starts scant and sophisticated below your shoulders and turns demure and tantalizing below your waist. Two sketched from many, in white and pastels.

Gossamer drifts of blistered organdy. Strapless. Ruffled trim. Matching stole. 35.
Marquisette over taffeta with crushed taffeta cummerbund. Strapless. Matching stole. 49.95
Selma's 1307 Connecticut Avenue
You Can Park Near Selma's on Connecticut Avenue
FASHIONS FROM VOGUE, HARPER'S, TOWN & COUNTRY

Jelleff's
Singled out for Clearance in the French Room
Street Dresses Afternoon Dresses
Late-day and Dinner Dresses
10 were $39.75 to $45.00 . . . .$15
6 were $29.75 to $49.75 . . . .$18
5 were $49.75 to $79.75 . . . .$28
10 were $49.75 to $79.75 . . . .$38
8 were $65.00 to $98.75 . . . .$48
Dresses of rayon crepe, rayon tissue faille and sheer wool, one-piece and two-piece styles, a few rayon crepe dresses with wool boleros, some prints, some checks, but mostly solid colors . . . toast, taupe, navy, straw, blue, aqua, brown, green, grey, aqua, beige, and black. Sizes 10 to 20 in the collection.
A few wool Dressmaker Suits
One of these may be the very suit you've been hoping might be reduced. Why not see them? Just 9 in the group!
$275 Brown Wool Costume Suit. Size 16 . . . .$145
$225 Navy Wool Costume. Size 12 . . . .$155
$195 Navy Wool Costume. Size 14 . . . .$125
$135 Costumes with silk blouses, navy or caramel wool. Sizes 12, 14, 16 . . . .$88
$59.75 Wool Bolero Costumes with silk print top dresses: grey or navy. Sizes 12, 14, 16 . . . .$38
Jelleff's—French Room, Second Floor

On the Club Front

Creative Art Awards Given By D. C. Pen Women Branch

The District of Columbia Branch, National League of American Pen Women, last night presented 36 awards for outstanding achievements in the creative arts. Winners were chosen from annual contest submissions by league members.

Theodora Kane received two first awards in the art contest. She was first in oils with her "Portrait of Dorothy Johnson" as well as in water colors with her "Corner 18th and H. Streets, N.W."

Christine Fields received second prize for her painting "New England Coast Town," and to Anita S. Bear went honorable mention for "Small Fry." Both used oils.

Graphic Art Awards

In graphic art Elizabeth Ridout took first prize for her "Holly at Old Bellifield" with honorable mention going to Alice C. Strong for her picture, "Trees."

For her "Rose Jar," Elizabeth Blair Crawford received the D. C. Award in Crafts with the popular prize going to Doris Johnson for her portrait of "Senator Margaret Chase Smith." Eleanor Cox's "Wood Carving Plaque" received the Mattile L. Smith Jarrott Award in crafts.

E. B. Dykes Beach won the book review prize, with "Crossroads of America," while Florence Jansson received the D. C. Branch radio award with her work, "The Feminine Touch on History."

In drama Anne Darlington's "Hat With Red Roses," received first prize; Virginia Armistead Nelson's "The Twig Is Bent," second prize, and Florence Jansson's "Miss Millicent," honorable mention. Awards were given by the D. C. Branch.

Other drama awards included the Anne Manchester Award to Anna T. Harding for "The Gentleman from Montreal," and the Leona Patterson Tiller Award to Mattie Richards Tyler for her play, "By the Light of the Moon."

In Fiction Field

In the fiction field D. C. Branch awards were given to Alice Hayward Cameron, first; Florence Jansson, second, and Imogene Bohrer Clarke, honorable mention. Florence Jansson also took the Sonya Das Award for Short Shorts.

Catherine Robertson received the Virginia Rollwage Collier Award.

For features, branch awards were given to Ruth Boyer Scott, first; Bertha Shanks Chaney, second; Mildred Phoebus Burr, honorable mention.

E. B. Dykes Beach was first and Ann Darlington second in the Pearl Eley Seal Awards for features.

Ruth Boyer Scott received the Anne Manchester Award in music with branch music awards going to Anne Marley, first; Sade Chsuman, second, and Lillian C. House, honorable mention.

Branch poetry award winners include Peggy Lawshe, first; Ida Elaine James, second, and Inez Sheldon Tyler, honorable mention.

Other poetry winners included Peggy Lawshe, the Ruth Norcross Hoxie Award; Lelis Pier King, Sonya Das and Dorothy Newell Schultz awards.

Mrs. Levy Honored At Testimonial Dinner

Mrs. Mathilda Levy, who for the past 25 years has served as warder of Temple Chapter No. 13, Order of the Eastern Star, was honored at a testimonial dinner Tuesday night at Hotel 2400.

Sprightly Mrs. Levy, who is in her 80's, has been active in the city's welfare work for more than half a century. For many years she has been active in the City of Hope Auxiliary, The Jewish Welfare Board and the National Council of Jewish Women.

Lutheran Ladies Aid To Serve at Benefit

A "home cooked luncheon," sponsored by the Ladies Aid Society of the Georgetown Lutheran Church will be held at the church dining room, Wisconsin ave. and Volta pl., from 11:30 a.m. through 1:30 p.m. on Thursday, May 19.

The luncheon, which is being held to raise funds to enlarge and furnish the church kitchen, will feature Italian spaghetti.

Doings of the Day . . .

Mrs. Margaret R. T. Carter, chief of the Public Liaison Division, State Department, will discuss "The Citizen's Role in World Affairs" when the **Arlington Federation of Women's Clubs** meets at 1 p. m. in the Ashton Heights Clubhouse, 413 N. Irving st., Arlington. Hostess to the federation will be the Clarenford Woman's Club. Mrs. William C. Watt, federation president, will preside at the business meeting preceding the program . . . **Jaycees** (Junior Chamber of Commerce Auxiliary) will hold a hobby show and white elephant sale, 8:30 p. m. in the American Security & Trust Co.'s boardroom . . . **Col. James McCall Chapter, DAR,** will hold a buffet supper and election of officers, 6:30 p. m. at the home of Mrs. Wayne Birdsell, 1310 Noyes dr., Silver Spring, Md. Assisting the hostess will be Mrs. D. Frank Crim, Mrs. Bessie Sharpe, Mrs. Lucius Burton and Mrs. Sally Wells . . . **Northeast Group of Hadassah** benefit party and dance at the Indian Springs Country Club. Mrs. Jack Herson is chairman of the event. Her assistants include Mrs. Morris Krucoff, Mrs. Sidney Mintz, Mrs. Nathan Abramson, Mrs. Murray Silberman and Mrs. Maurice Goldstein. Ticket captains include Mrs. David Levinson, Mrs. Louis Estrain and Mrs. Paul Wolf . . . **Alpha Delta Pi-North Arlington-Falls Church Alumnae Association** will meet at 8 p. m. at the home of Mrs. Robert S. Atkins, 708 Villa Ridge rd., Falls Church . . . **Washington Chapter of Kappa Gamma Pi** will hold a business meeting at the home of Miss Mary Catherine Ostmann, 2935 Tilden st. nw. Election of officers and annual reports will be featured . . . **Martha Washington Chapter, DAR,** will hold a luncheon meeting at the home of chapter regent Mrs. Robert Bannerman in McLean, Va. Mrs. Bannerman's daughter, Mrs. William W. Bradford will be cohostess. Guest speaker will be Mrs. Writ A. Gill, State chairman of genealogical records . . . **D. C. Graduate Nurses Association** will sponsor an exhibit and tour, 3 to 5 p. m., at Gallinger Hospital. Joint sponsors with the association are the city's hospitals and schools of nursing.

Red Cross Invites Parents to 'Baby Festival'

Red Cross Photos

HELPING to write Red Cross "Baby Festival" invitations to the more than 850 mothers (and fathers, as well) who have taken the Red Cross Mother and Baby Care and Family Health course in the past three years, is no small task, as these two invitation committee members learn. They are, left, Mrs. Edward A. Magdeburger, member of the District Board of Education and Mrs. Charles G. Ross, wife of the presidential press secretary. The festival will be held May 25

ONE of the big events of the Red Cross "Baby Festival" Wednesday will be a diapering contest, when the papas will be invited to participate. Because the strain of such a contest is adjudged too much for real infants, the Red Cross uses lifelike rubber dolls employed for demonstration purposes in its Mother and Baby Care and Family Health classes. Giving these rubber babies a fresh coat of paint in anticipation of the occasion is Mrs. W. J. Brennan, the former Sally McLain, daughter of Mrs. Chester A. McLain, Chairman of the Baby Festival Committee and wife of the general counsel for the International Bank

SMOOTH SAILING . . .

The seasoned traveler chooses our airy cord suit of nylon and rayon for cool comfort, for inveterate smartness, for versatile accessorizing. In brown and white or grey and white. $25

Misses' Suits, Fourth Floor

● *Also at Spring Valley, Second Floor*

Julius Garfinckel & Co.

F Street *at* Fourteenth

MOYGASHEL

LINEN . . .

Continuing spectator attention in our "most likely to succeed" linen dresses. Left, slip dress with deep V-back and neckline in blueberry, dark green or black with natural jacket, $45. Right, dress with point-de-vise details in turquoise, coral or navy, $39.95.

Misses' Dresses, Fourth Floor

● *Also at Spring Valley, Second Floor*

**Reg. U. S. Pat. Off.*

Julius Garfinckel & Co.

F Street *at* Fourteenth

JUNIOR BAZAAR

AND JACQUES HEIM 1949 ORIGINAL DESIGN CONTEST

Garfinckel's is the contest store in your geographical area where you submit your set of original fashion designs. From these sketches, you may win a gift certificate of $50, $35 or $25. Then, the winning set from here competes with Nation-wide selections to be judged by Harper's Junior Bazaar, a representative of Jacques Heim, and prominent fashion personalities and manufacturers. The prize? A flying trip to Paris in August! Open to women between 17 and 24. See Barbara Whalen, Debutante Shop, Sixth Floor, for complete details. Contest closes July 11, 1948.

Julius Garfinckel & Co.

F Street *at* Fourteenth

FROZEN
Ready-to-Bake

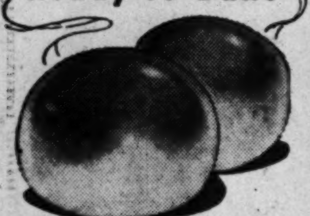

Dinner Rolls!

10 ROLLS TO THE BOX

As easy to bake as opening your oven door. Delicious, always uniform Hot Dinner Rolls. Let them defrost and rise and into the oven —No kitchen clutter.

Get these
Frigid Dough Products today
Frozen Fruit Pies
Frozen Fruit Turnovers
Frozen Cloverleaf Rolls
YOUR GROCER HAS THEM

Frigid Dough
FROZEN Ready-to-Bake

Silver's Long Road

The beauty and usefulness of silver is richly praised in the Chinese classics dating back to 2500 B. C.

OPEN 10 A.M. TO 9 P.M.
EVERY WEEKDAY

Yeager's

Your Choice of 4 Pastel Colors in this Cool
BETTY BARCLAY
COTTON
$8.95

Made with the usual Betty Barclay clever touches and a quality fabric that will come out of the tub smiling. Comes in maize, blue, pink and lavendar. Sizes 9 to 15.

8630 COLESVILLE ROAD
Silver Spring, Md.

Ask Anne About Recipe for Punch

Will you print a recipe for an inexpensive, yet palatable punch? It is to be served to about 1000 persons. We will sell it for five cents a cup and hope to make a profit. M. B. F.

A simple, inexpensive and tasty punch can be made by using unsweetened artificial fruit powder which is sold at grocery stores in a green envelope. The powder comes in six flavors; orange, lemon-lime, grape, cherry, raspberry and strawberry. It sells for approximately 5 cents a package and one package with 1½ cups of sugar added will make 1½ to 2 quarts of punch. Figuring ½ cup to a serving, the drink will cost you about a cent a glass. Adding ice to the drink will increase the cost slightly, but it will still be low enough for you to make money. Since you are using such a large quantity of ingredients, maybe you will be able to buy it for less than the usual retail price. Some grocers will make this reduction, expecially if the organization using the punch is a P-TA or church group, etc.

Can anything be done to a pair of men's leather house slippers that squeak very annoyingly? If so, please advise. G. K. C.

Sometimes the squeak can be taken out of shoes by soaking just the soles in water. And again, it can sometimes be removed by driving small nails at the very edge of the sole where the shoe bends when walking. If neither of these suggestions do the trick, take the shoes to a reliable shoe repairman who will probably be able to remove the squeak.

I have recently bought an antique candle mold which I plan to use as a hanging wall vase for ivy. In addition to the holes at the bottom of the mold there are rust holes, all of which mean that it will not hold water. An attempt to waterproof it with wax has proven unsuccessful and I would be most grateful for information or a place where I could buy or have made glass tubes to fit the molds. J. C. S.

I have not been able to find a firm which can make glass tubes to order. Have you considered having the tubes made of plastic? There is a firm on 7th st. which makes plastic shapes to order and they tell me they are sure they can do this job for you. I suggest you call them at Executive 3232 and discuss the problem with them.

I need to put a youth's bed in a small room with a standard size single bed. Could you suggest a way in which the youth's bed could be raised to the height of the other? I feel the appearance of the room would be much improved if they were the same height. I had thought pieces of wood same size as bed legs could be fastened with hinge and screws. W. J. B.

Your idea for raising the bed sounds practical except that it seems to me that a straight piece of metal to fasten the blocks to the bed legs would be more rigid than hinges would be.

Here's another idea you might consider: Place under each leg a castor cup which has been tacked to a block of wood the height you wish to raise the bed. For this you would need to use a deep metal castor cup, nailing it securely to the block of wood. The blocks can be made of 4x4-inch wood which can be bought at lumber yards. The blocks should be painted or otherwise finished to match the bed so they will be inconspicuous.

Please tell me how to clean books which have been stored and have accumulated much dust and dirt both on bindings and between covers wherever exposed. E. R.

Remove all loose dust with the soft brush attachment of your vacumn sweeper. If you do not have such an attachment, take the books out-of-doors and brush the dust away with a soft brush. If the books have leather bindings you could go over the bindings with a soft cloth moistened with neutral leather cleaner and conditioner. This can be purchased at leather and shoe stores. Take care not to get any of the liquid onto the leaves of the books and wipe the covers thoroughly with a soft cloth to be sure they are completely dry before placing the books in the shelves.

I have a six-room cottage in the country with two floors and an attic, no basement. I should like to install a heating system that would not be too expensive. Recently I have heard of some new methods of heating houses that do not require a furnace in a basement and that are relatively inexpensive. Can you tell me where I can get some information in regard to these new heating plants? J. M.

The best advice I can give you is for you to discuss this problem with a competant plumbing and heating contractor in the community where the cottage is located. In order to advise you on the best heating plant for your house he will need to know whether the house is constructed of frame, brick or concrete, if the floor is single or double, whether it is insulated or not, the position and number of windows, etc.

A heating engineer with whom I discussed the problem suggested that you should talk the problem over with several contractors, who will be able to suggest the most efficient heating plants for your cottage when they have all the facts at hand. He warned against installing the most inexpensive plant available, for such installations sometimes prove the most expensive over the years.

I would appreciate your advice on cleaning alabaster statues and keeping them from turning yellow. At one time you mentioned beeswax. Where would I be able to obtain it? A. J. F.

Alabaster ornaments can be made clean and white again by bleaching with oxalic acid. (Oxalic acid is poison.) Dissolve 1 ounce of the acid in 1 quart of water and wipe or brush the solution onto the statue. Allow to act for a minute or two and rinse thoroughly with clear water. If the statue is not made entirely white by the first treatment, repeat. Dry thoroughly. To prevent future discoloration, apply a thin coat of white beeswax which has been dissolved in turpentine. Beeswax can be purchased at most drug stores.

Inquiries and contributions to Ask Anne column must be in written form. We regret that time does not permit handling them by telephone. Address questions to Anne, Room 403, The Washington Post, Washington 4, D. C.

PETUNIA!

When laundering the dishes,
You'll never never find
A better little comrade
Than a handy lemon rind!

Right, Petunia! Keep them handy for removing fish and onion odors . . . either from plates or from greasy pans.

Bishop-Bracken

Smartly Appointed
Function Rooms
For parties, wedding, banquets and all social functions. Will accommodate from 20 to 200. Excellent service, superb cuisine.
CALL MR. NETZ,
DISTRICT 4800
Sheraton Hotel
15th & L Sts. N.W.

Make Your Own

4879
SIZES
10–16

By Anne Adams

Time to sew The Dress—and this is IT! Demure and charming for graduation with button-in eyelet yoke; for dates omit yoke, pull ribbon through buttonholes!

Pattern 4879, teen-age sizes 10, 12, 14, 16. Size 12 takes 3¾ yards 35-inch; ½ yard contrast.

This pattern, easy to use, simple to sew, is tested for fit. Has complete illustrated instructions.

Send 25 cents in coins for this pattern to The Washington Post, 131 Pattern Dept., 243 West 17th st., New York 11, N. Y. Print plainly name, address with zone, size and style number.

Just out! Our latest Pattern Book for Spring by Anne Adams! Do you know the best lines for you—your particular type and figure? Find the answers here—a fashion guide for every age, for tall and short, slim and not-so-slim and there's a free pattern of four stoles printed right in the book. Send 15 cents more for your copy today!

English Plate

It was not until the thirteenth century that silver plate came into general use in homes of English nobles. The most popular pieces were basins and ewers, ceremonial salters, large serving dishes, charges and drinking cups.

Diamond Cutting

The most popular style of diamond today is the brilliant-cut. This gem has 58 facets and is believed to have been developed in the 17th century by Vincenti Peruzzi, a Venetian lapidary, according to the Jewelry Industry Council.

Lost to Circulation

Silverware in colonial times was often fashioned out of current coins. Thus the will of one Blanda Bayard, who died in 1711, left to her daughter, Sarah, "12 pounds of money to make a silver tankard when she is of age or married."

It's a Great Success . . . Because The Values Are Here!

MAZOR'S
EXPANSION
CLEARANCE

Store-Wide Reductions of
30% to 60%
On Our Own Fine Furniture

MAZOR
Masterpieces
911 Seventh Street N.W.

Shop Tonight and Every Monday and Thursday Until 9

EMILY Fifth Ave.
1308 "F" St. N.W., Washington, D. C.
The Career Girls Store

Open Thursdays
9:30 A.M. to 9 P.M.

Cool nylon lace

For a prettier figure, easy laundering and cool comfort . . . Fortuna's nylon lace lastex with reinforced sides, detachable garters. Can't roll top or bottom! Blue, white or nude; small, medium, large. Girdle or pantie girdle. $5.

Nylon net bra, A-cup 32 to 36; B-cup 32 to 38. $2.

Yes—mail orders invited.
Add 10c for postage. Sorry, no c.o.d.'s.

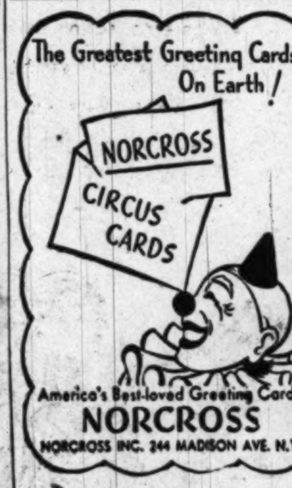

The Family Scrapbook

By Dr. Ernest G. Osborne

Junior Style Adventure

Even very young children seek new experiences—some kind of adventure—something different than the usual run-of-the-mill activities. Arnold Gesell tells about a 2½-year-old who wanted to sleep in the bureau drawer and, what is more, was permitted to do so.

This may seem silly to you, but stop and think. If you can remember anything of your early childhood there is almost certain to be something of this sort way back there. You may remember the time you were allowed to stay up until midnight because of some special event. With me it was Haley's comet. "Sensible" parents didn't think that young children should be permitted to stay up several hours past bedtime. Fortunately, many parents weren't "sensible." Those of us who had been allowed to see the comet were the envy of our friends who had to go to bed early.

Naturally, new adventures aren't

going to crop up every day or so but when they do, stop and think what even simple new experiences may mean to your children before you put your foot down. Adventure brings spice to everyday living. It's an important part of your child's life.

(Copyright, 1949, by United Feature Syndicate, Inc.).

Zirkin
821 Fourteenth Street

Denim Darling

to tend your garden from merry May to Labor Day

7.95

Tub-worthy denim, fashion's pet from Maine to Miami, is here in a cool, carefree pinafore . . . perfect for gardening and such tasks or just for lounging. Blue with red rick-rack trim. 10-18.

DENIM SEPARATES

Faded blue, grey, green and brown. 10-18.

Pedal Pushers 4.00
Camisole 3.50
Skirts .. 4.00, 5.00
Sun Dresses, 6.95, 7.95
Shorts .. 3.00, 5.00
Jacket 4.95
Halter 1.95
Plaid Shirt .. 4.00
Sailor outfit, 8.95

Fourth Floor

Perfect
ACCOMMODATIONS FOR
banquets
weddings
meetings
receptions
Call MR. MOSS, CO. 7200
ample parking space
HOTEL 2400
2400 16th STREET N.W.

shop Thursday
'til 8:30 p.m.

Brooks
1109 G Street

washable
pure silk
cravat print
14.95

Your best beau will eye your tie-silk dress with envy, 'cause it's completely washable, pure-dye, colorfast! Even the shoulder-pads snap out. To keep you cool and fresh on the sultriest day in D. C. 12-20.

Fashion Colony, Third Floor

Wavecap-white pique roller!

Cool and clean and white as a wavecap rolling in to shore! The crest of summer fashion at a low, low $3.95. White with saucy whips and veil trim in black, navy, coffee, kelly.

$3.95

Millinery, Third Floor

our "walkaway-print" hit!

8.95

It just walks right out of the store! Its summer simplicity makes a hit with everyone. Cool 100-denier rayon crepe with roll collar, cap sleeves, covered buttons. Fine-line print on pink, beige, aqua. Misses' sizes.

Tailored Shop, Fourth Floor

eyelet-pretty cotton robe with zipper!

Repeat of a sellout!

Again, the cool, crinkly no-iron seersucker housecoat everyone wants. Gay eyelet ruffling, wedge pockets, and tieback sash. Sizes 12 to 20.

Housecoats, Third Floor

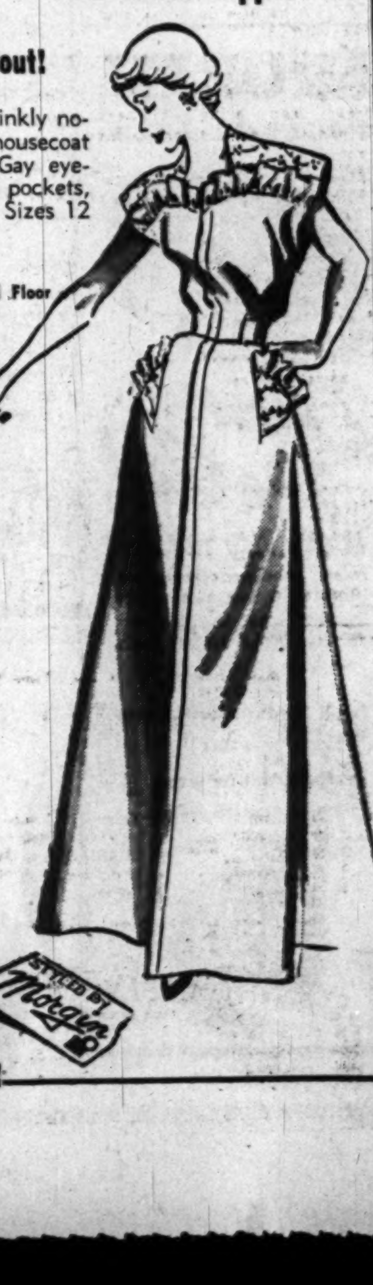

- Lilac
- Hyacinth Blue
- Buttercup

$3.99

Store Your Furs at BROOKS and SAVE!

Mary Haworth's Mail

After Struggling in Vain to Keep His Hair, Man, 33, Wonders If There Is Social Sense In Wearing Toupee to Conceal Deficiency

DEAR MARY HAWORTH: For some time I have read your column with much interest, and I have always felt that your advice is sound, and that it stems from a keen insight and appreciation of the complexities that make up human life.

My problem has nothing to do with love, courtship or marriage, but I feel there is an element of psychology involved, and I hope you will be kind enough to discuss it seriously.

To be brief and to the point, I have been steadily losing my hair for several years, mainly since I was in the Army; and all efforts to halt this have been of no avail. Now I am wondering, what about wearing an individually styled hair-piece?

Wishes to Look His Youngish Age

I AM 33, still comparatively young, and I feel that a hair-piece might do much to give me a neater appearance, to say nothing of making me look the age I really am. But do you think a man who resorts to such a device in an effort to make a better appearance is showing signs of personality maladjustment?

I realize that in the final analysis character is the thing that counts; but still I don't think we can discount physical appearance altogether. I think it has a certain social value or psychological importance. What are your views of the matter? P. D.

Man Is Afraid of Loneliness

DEAR P. D.: A man or woman who worries persistently about some defect in appearance that cannot, in nature, be improved, is merely ventilating an inferiority complex or (to give it another name) an anxiety neurosis, that finally has fixed on this plausible excuse for being.

Women need not be beautiful, nor man as handsomely proportioned or luxuriantly tressed as a Greek god, in order to have personal success. Many homely women and bald-pate men are charming to know, greatly loved by family and close friends, and cordially esteemed by associates,—thus proving that "looks aren't everything."

You say your anxiety has nothing to do with love or courtship or marriage; but that's not so. Your concern about your thinning hair is a by-product of lurking dread that you haven't got what it takes to establish emotional security in terms of mate-love. There is a hard saying in Scripture, "To him that hath shall be given; and to him that hath not, even that which he hath shall be taken away." And you are haunted by fear that such total deprivation is waiting for you.

Toupees Aren't Aid to Rapport

NOW about toupees! If worn by an actor as part of a character costume in a play, or to preserve a professional semblance of youth, when on the stage or in the movies, the sham has general sanction. But there is pathos in a "hair-piece" worn habitually by a man as a touch-up device. It always looks like what it is and never fools anybody.

Indeed it tends to detract from "first impressions"—said to be lasting!—for it gets between the wearer and his vis-a-vis, in the sense that the latter is usually conscious of the camouflage, and trying carefully not to "notice," with the result that he (or she) may only half-see or half-hear Mr. Man himself, and scarcely remember what he's like, except that he had on a toupee. Hence it's a hindrance to making a hit.

To say that "in the final analysis it's character that counts" is to state a half-truth. The whole truth is that a man's character is shaped by his basic estimate of his worth or potentials. Scripture said it another way, "As a man thinketh in his heart, so is he." And at heart you are a lonely discouraged man, afraid that the shadows of age are closing in, when as yet you haven't "lived." A false hair-do won't alter that; you need searching psychological help to bring your self esteem to par. M. H.

Mary Haworth counsels through her column, not by mail or personal interview. Write her in care of The Washington Post.

Keep in Trim

Just Remember the Slim Waist You Once Had, and Reduce

By Ida Jean Kain

Imagination can be a powerful force in streamlining—if you stretch it. Let's say you have a bulky waistline and wish it were willowy slim. Instead of thinking how hopeless it is and that you could never have a slim waist again, say to yourself, "I had a slim waist once, and I can have it again." And then swing into action. Unscrew the handle from the carpet sweeper to use as a wand . . .

Position: Hands as far apart as possible, hold the wand straight in front of the body, right against your chest, feet well apart for balance.

Movement: Bend to one side, back to center, and bend to the other side. Repeat not more than four times to each side as a starter. Don't try this too many times the first session, and in a week's time you will be able to bend until the wand is held straight up and down. It's important not to overdo in the beginning—the aim is to be supple, not stiff.

Now go after the off-the-beaten-track waistline bulges . . .

Position: Stretch the wand up overhead and bring it back down behind the shoulders, arms straight.

Movement: This time twist at the waist, rotating the upper part of the body. Now twist clear around in the other direction. Come back to center and repeat, but not more than twice, for twisting exercises are hard to take. You won't feel them today and possibly not tomorrow, but by the third day you'll want to give the whole thing up . . . so take it easy.

For good riddance to the girdle top roll, try a quarter twist plus a bend . . .

Position: Stretch the wand up overhead.

Movement: Twist a quarter of the way at the waist and, holding the twist, bend side-back, then side-forward—to reach both fore and aft bulges. Then back to center, twist a quarter of the way in the other direction and bend side-back and side-forward. Keeping hips still centers the quarter twist at the waist.

Continue to exercise your imagination, and you will feel slimmer from one day to the next. There really isn't any reason why you can't pull your figure right out of the dumps and have an elegantly slender waist. Don't settle for less.

(Copyright, 1949, King Features Syndicate, Inc.)

'Lineny Look' to Grace Winter Fabrics Also

The "lineny look" which is the smartest accent in this summer's fabric picture will have its echo next winter when glossy, homespun weaves and corded textures will continue in popularity with top designers, according to textile expert Ann Kissel. Miss Kissel looks ahead to an autumn of casual but trimly tailored clothes, still round in feeling but never bulky. "Such clothes take real planning by the fabric makers, and this year the designers will have luscious weaves and colors to work with."

NAUSEA from travel motion RELIEVED with the aid of
aids in quieting the nervous system
MOTHERSILL'S SEASICK REMEDY
THE WORLD OVER

You'll Feel Better and Look Years Younger

ENJOY REDUCING PLUS POSTURE CORRECTION

- No Exertion
- No Special Diets
- No Disrobing
- No Electricity
- No Drugs

38 Salons in America's Film Capital. Over 200 Salons in the Nation. $1.00 in series.

Phone Today for a Free Trial Treatment

Stauffer System

1732 Eye St. N.W. — REpublic 7339
4490 Connecticut Ave. — ORdway 2746
2625 Connecticut Ave. — DEcatur 1428

MAPPING out plans for the Women's National Airport Club's annual ball, slated for Saturday night in the National Airport Terrace room are busy committee members. Seated are (left), Doris Springer and Judy Cox right. Seen standing (left to right) are Teddy Mosesso, Mrs. Sidney Runk, and Helen Trundle

Five Authors Due at Vassar Club Book Sale

If you have a yen for autographed books or like to meet authors, plan to attend the Vassar Club's three-day Used Book Sale, which opens at 10 a. m. today in the St. John's Parish Hall.

Willard Savoy, Negro author of the new best seller, "Alien Land," will be on hand from noon until 2 p. m. to autograph his tome. And from 4 to 5 p. m. Frances Carpenter Huntington, author of a series of children's books including "Tales of A Chinese Grandmother" and "Tales of A Korean Grandmother" will be there.

On Friday, Jean VanEvera, author of "How To Be Happy Though Single," will be on hand from noon until 2 p. m., and that afternoon from 4 to 5 p. m., Mrs. Henrietta Nesbitt, who wrote "White House Diary," will be present.

The book sale closes Saturday when guest authors will be Frank Kelly, author of "Edge of Light" and Miss Helen Nicolay, author of "Lincoln's Secretary."

Mrs. David Linden White is chairman of the book sale.

HE LEARNED ABOUT WOMEN FROM HER!

When he swiped her Doeskin tissues . . . he learned that women always find the softest, the dreamiest tissues of all. Downy-soft Doeskins are the fastest absorbing, most luxurious tissues you ever buried your nose in. And they cost less than other leading tissues!

So-o-o Gentle

COUNTESS LYDIA GREY DOESKIN TISSUES

© San-Nap-Pak Manufacturing Co., Inc.

Mrs. Coombs Will Be Feted At P. E. O. Tea

Chapter H of the P. E. O. Sisterhood will roll out the royal red carpet for one of their members, Mrs. Daniel Stickney Coombs, who was elected president of the District Chapter at the recent annual convention here. The gala event will be a tea 3 to 5 p. m. Saturday at the home of Gen. Rush B. Lincoln, 3106 Hawthorne st. nw.

Receiving with the honor guest and hostess will be Mrs. Leslie Brigham, president of Chapter H, and Mrs. Robert M. Ferguson, a past president of the D. C. Chapter.

For the occasion, carnation leis, and vandor orchids are being sent from Honolulu by Mrs. Peter C. Beamer, daughter of Mrs. Brigham. Mrs. Goombs will wear a lei and the vanda orchids will be worn by each of the city's 24 chapter presidents.

An exhibit depicting the career and activities of Mrs. Coombs will be held. Stills and motion pictures will be made of Mrs. Coombs, newly elected District officers and past presidents of the District Chapter.

Also included in the entertainment will be several dance numbers by Anne Koenig and Barbara Koenig, twin daughters of Mr. and Mrs. Myron L. Koenig.

Committee chairmen in charge of the tea include Mrs. Francis Kirpatrick, Mrs. Koenig, Mrs. D. L. Maxson, Mrs. M. L. Grahl and Mrs. L. Celling.

Franklin Simon

with your summer suits . . . a flower fresh bastiste blousette for only 2.98

There's the one sketched and another with a little Peter Pan collar. Both come in white, pink or blue. Sizes 32 to 38.

PARKING IS FREE AT YOUR NEW STORE • 4250 CONNECTICUT AVENUE • ORDWAY 6700

STRAIGHT TO LANSBURGH'S FROM THE PLAYLAND OF THE PACIFIC . . .

Exotic Hawaiian Play Clothes

Colorful as a Hawaiian sunset . . . patterned after lush tropical foliage . . . a whole collection of play clothes brilliantly designed and made in Hawaii! Marvelous for Washington's humid summer weather, marvelous for vacationing! Sizes 10 to 16. Come see these tropic fashions for yourself.

Left to right:

Sun-dress with tiny bolero jacket. Dress has halter tie, full circular skirt. Red, green or blue on white background 8.95

Hibiscus blossom print cotton in vivid colors set off with white pique cuff. Flattering dressmaker swim suit that's lined 4.95

Jacket and pedal pushers in dramatic print cotton . . . red, blue or green on white, with white pique trim 5.95

Others, 3.95 to 16.95.

Exclusive at Lansburgh's

LANSBURGH'S Sportswear
Second Floor

Lansburgh's

7th, 8th and E Sts. Zone 4 NA 9800

Fairfax Zones For Building Of 500 Homes

The Fairfax County Board of Supervisors yesterday cleared the way for development of nearly 500 homes by rezoning 157 acres on Lee blvd., a mile west of Seven Corners.

A spokesman for the builders, the A. & S. Land Corporation, said a development of $10,000 single-family homes is planned on the site across the highway from Jefferson Village.

The supervisors approved the rezoning request in face of objection from the Beech Tree Citizens Association.

In other actions yesterday, the Fairfax supervisors:

1. Accepted the resignation of Frank Sagendorf, who has served as county electrical inspector for more than 20 years. Assistant Inspector George Fletcher will act in place of Sagendorf until a successor is appointed.

2. Approved budgets totaling $124,000 for the county's two sanitary districts for the next fiscal year. The budgets must now be approved by the Federal Works Agency, from which the county rents its sewer system.

3. Deferred action on two proposed amendments to the zoning code. One would give the zoning board of appeals authority to permit erection of two-family homes on one-house lots in urban residential districts. The other would limit the time for which a zoning permi is valid.

Concrete Mixer Driver Receives Trucking Award

A driver of a concrete mixer who has put in 14 years and 150,000 miles of driving without a chargeable accident yesterday won the "Driver of the Month" award from the District Trucking Association. He is Leslie J. Lingan, 40, of 25 Duval st. se.

Lingnan

Lingan received a certificate and a wrist watch in presentation ceremonies at the truckers' meeting in the Mayflower Hotel.

Lingan drives a 45,000-pound gross weight concrete mixer for the Howat Concrete Co., where he has been employed 14 years.

Oct. 10 Set for Trial Of Ex-Embassy Aide

The treason trial of Herbert Burgman, former United States Embassy employe in Berlin, yesterday was set for October 10 pending mental examination.

Federal Judge Schweinhaut set the date after rejecting a motion for Burgman's release on bond.

The Washington Post
CLASSIFIED ADVERTISING LOCAL RATES

For Washington and Points Within 50 Miles of the District of Columbia. The following rates are for consecutive insertions:

Rates per line		1 time	3 times	7 times	15 times
		33c	30c	28c	26c
10	2	$.66	$1.80	$3.92	$7.80
15	3	.99	2.70	5.88	11.70
20	4	1.32	3.60	7.84	15.60

The one-time rate applies on skip ads or irregular insertions. Minimum ad is two lines. 1 time, 66c.

SITUATION WANTED ads are 3 cents per line less than regular rates, cash with order.

Classified advertisements are started the date of order in the City Edition. Advertisements run the following day in the State or out-of-town editions.

OUT-OF-TOWN RATES

Ads from points more than 50 miles from the District of Columbia are: 1 time, 48c per line; 3 times, 47c per line; 7 times, 45c per line; 15 times, 43c per line. Count 5 words of 6 letters each to a line. Minimum 3 times.

CANCELLATIONS

Cancellations Orders or corrections before insertions cannot be made unless ordered before 7 p. m. daily or 3:30 p. m. Saturday for Sunday. When canceling an ad it is important that you request and make a note of cancellation number to insure proper credit.

Phone NAtional 4200

Ask for an Ad Writer

FOR BEST SERVICE PLACE YOUR ADS EARLY

The steadily growing volume of classified ads in The Post, combined with the practice of many advertisers who phone late in the day, is making it difficult to devote the time and assistance to these late callers which is needed to prepare the most effective possible copy.

To assure receiving this help from your ad-taker, please try to call during the morning or early afternoon.

DIAL NA. 4200

LEGAL NOTICES 4

HOEHLING & OGILBY, Attorneys 613 15th Street N.W.

UNITED STATES DISTRICT COURT for the District of Columbia, Holding Probate Court. No. 70272, Administration. This is to give notice: That the subscriber, of the District of Columbia, has obtained from the Probate Court of the District of Columbia, letters of administration C. T. A. on the estate of Harriet P. Staples, late of the District of Columbia, deceased. All persons having claims against the deceased are hereby warned to exhibit the same, with the vouchers thereof, legally authenticated, to the subscriber, on or before the 9th day of May, A. D. 1950; otherwise they may by law be excluded from all benefit of said estate. Given under my hand this 9th day of May, 1949. RACHEL P. STAPLES, 3724 Van Ness st. nw. Attest: (Seal.) THOMAS COGSWELL, Register of Wills for the District of Columbia, Clerk of the Probate Court. ma19,26-je2

LEGAL NOTICES 4

SAMUEL CARROLL, Attorney for Plaintiffs, Central Square, N. Y.

STATE OF NEW YORK, SUPREME Court, County of Onondaga. Ethel Nodine and Justus Nodine, plaintiffs, against Joseph Melchior, et al., defendants. To the above named defendants: You are hereby summoned to answer the complaint in this action, and to serve a copy of your answer, or, if the complaint is not served with this summons, to serve a notice of appearance, on the plaintiff's Attorney within 20 days after the service of this summons, exclusive of the day of service. In case of your failure to appear or answer, judgment will be taken against you by default for the relief demanded in the complaint. Trial to be held in the County of Onondaga. Dated March 7, 1949. SAMUEL CARROLL, Attorney for Plaintiffs. Office and Post-office Address, Central Square, N. Y.

To the following named defendant in this action, Joseph Melchior: The foregoing summons is served upon you by publication pursuant to an order of Hon. C. F. SEARL, J. S. C., dated the 22nd day of March, 1949, and filed with the complaint in the office of the Onondaga County Clerk at Syracuse, N. Y. The object of this action is to foreclose equity of redemption under land contract with plaintiffs, in reference to certain premises situate in the Town of Spafford, Onondaga County, N. Y., briefly described as being part of Farm lot No. 89 in said Town, and being more particularly described in land contract executed by you, dated August 5, 1944, and recorded in Onondaga County Clerk's office August 8, 1944, in Book 1112, page 523 & c. may12,19,26,je2,9,16

WARREN E. MILLER, Attorney, 910 17th St. N.W.—NA. 6995.

Filed May 13, 1949—Harry M. Hull, Clerk.

UNITED STATES DISTRICT COURT for the District of Columbia. Grace O'Hara, Apartment 41, 1900 S Street, N.W., Washington, D. C., plaintiff, vs. John Timothy O'Hara, Hotel Abbey, 149 West 51st Street, New York, New York, defendant. Civil Action No. 1124-49. Order of publication—absent defendant. The object of this suit is to obtain an absolute divorce on the grounds of two years' desertion. On motion of the plaintiff, it is this 13th day of May, 1949, ordered that the defendant, John Timothy O'Hara, cause his appearance to be entered herein on or before the 40th day, exclusive of Sundays and legal holidays, occurring after the day of the first publication of this order; otherwise the cause will be proceeded with as in case of default. Provided, a copy of this order be published once a week for three successive weeks in The Washington Law Reporter and The Washington Post before said day. MATTHEW F. McGUIRE, Judge. A true copy. Test: (Seal.) HARRY M. HULL, Clerk. By ELEANOR E. JOBE, Deputy Clerk. ma19,26,je2

BIDS AND PROPOSALS 6

GOVERNMENT OF THE DISTRICT of Columbia, Director of Construction, D. C., May 19, 1949. Sealed proposals will be received in Room 509, District Building, 14th st. and Pennsylvania ave. nw., Washington 4, D. C., until 2 p. m., Daylight Saving Time, May 31, 1949, and then publicly opened and read for furnishing and installing window shades for the John Tyler School, 10th and G sts. se., Washington, D. C. Proposal forms and specifications may be obtained in Room 427, District Building. (Tel. NA. 6000, Ext. 2378.) 19,20,21,23,24,25

BUSINESS SERVICE 9

ADDITIONS, porches inclosed, all types of construction, new or remodeling. By local builder. M. Liberatore. UN. 2150.

CAMERA REPAIRING
CALL FULLER & D'ALBERT, INC.
815 10TH ST. NW.

CEMENT WORK—Stone walls, flagstone terraces, walks, chimneys, fireplaces, cement driveways, porches, retaining walls, pipe drainage, all kinds waterproofing. F. Marcuccio, Route 5, Horners lane, Rockville, Md. Phone Rockville 3588.

CHAIR CANING, furn. repairing, refinishing, reupholstering. CO. 7300.

CLOGGED DRAIN PIPES electrically Razor-Kleened or no charge. Roto-Rooter. RA. 8888, day or night.

CUSTOM-MADE slip covers, draperies, bedspreads. We make complete line from customer's material. HO. 8462.

DRAFTING SERVICE, mechanical and architectural. LO. 3-8479.

DRIVEWAYS, sidewalks, flagstone terraces walls, brick work; grading, filling; free estimates. GL. 8319.

ELECTRICIAN, will do any type elec. work; 1st class mechanic. DU. 7349.

FURNITURE MAKING and repair; upholstering, slip covers, drapes. WIL BERN Industries, HI. 8359.

PAINTER, colored, wants work by day or job. Phone NO. 7068.

PAINTING, exterior, interior; paper-hanging. CH. 1145, 8 a. m.-10 p. m.

PAINTING, papering. Expert white mechanic. 30 years exp. NO. 4062.

PAPERING AND PAINTING, A-1 work; est. free. Mr. Beckett, DU. 4053.

PAPERING—S. E. WALLPAPER CO. Special 12x12 room papered, labor and material, $14.95; 1st class mechanic. 487 Orange st. se. LU. 3-7493.

PAINTING, exterior and interior; papering, floor sanding, finishing. WITHERSPOON BROS., DU. 4027.

REPAIRING, upholstering of all furniture. Always quality service. Pitts Uphol. Co., 509 Que st. nw. CO. 8295.

RUGS
Cleaned, sterilized, repaired, stored.
EMPIRE RUG CLEANERS
NA. 9059.

WINDOWS, woodwork cleaned, painted Kemtoning. Reliable white man. KE. 3-5477.

LOST 10

BILLFOLD, red, worn, containing $60. Please contact Mrs. C. E. Auvil, 1501 Mt. Eagle pl., Alex., Va. TE. 6261.

FOX TERRIER, mixed type male; missing since May 9. Reward. EM. 0002.

LOST, gold bracelet with aqua stones, between Chevy Chase and Wardman Park (perhaps in taxi). Please call WO. 6044.

POCKETBOOK, dark blue leather; near St. Gabriel's Church on Potomac Park bus; lost Mon. morning. Reward. Call after 7 p. m. TU. 4735.

TRIPOD (Bilora) in canvas bag; lost on 16th st. bus, Sun. eve. Reward. SH. 8603.

WRIST WATCH, lady's, diamond-platinum, May 16, vic. 12th and Upshur sts. ne. to the Hecht Co.; reward. DE. 4522.

FOUND 10A

BOXER, male, about 7 or 8 mo.; vic. Falls Church, Arlington. Animal Welfare League, CH. 1055.

PERSONALS 11

CEDAR HILL CEMETERY, 2 sites, Catholic section, $175. AX. 1592.

COLLEGE GRAD. (colored), experienced in dressmaking, alterations, repairs on all clothing. HO. 3858.

DRESSMAKER, exp., work by day or take home; good fitter. TW. 0244.

HOMEMADE wedding, anniversary and birthday cakes baked and decorated by Frances. FR. 8853.

MOTHER trained in child care has opening for child 3-10 in licensed suburban home; vacation at nearby beach; temporary or permanent situation accepted. UN. 8762.

THINK OF NEXT FALL—You in a fashionable fur jacket, remodeled at Baskin Furs from your outmoded fur coat! Take advantage of season rates—as low as $25. Call now—for restyling, repairs, storage, cleaning.
BASKIN FURS
NA. 5522. Corner 8th and G NA. 5518

WOULD LIKE to charter small sloop or cat boat with cabin and outboard or auxilary motor for vacation on Potomac and Chesapeake Bay for 2 men. Phone OW. 6020, eves.

"OLD AT 40, 50, 60?" MAN! You're crazy. Thousands peppy at 70. Ostrex Tonic Tablets pep up bodies lacking iron. For that rundown feeling many men, women call "old." New "get-acquainted" size only 50c. At all druggists—in Washington, at Liggett, Rexall Stores.

WANTED
100 LADIES
WITH
LONG BOBS
TO BE MADE MORE BEAUTIFUL AT NO CHARGE
APPLY
HALL OF NATIONS ROOM
WASHINGTON HOTEL
SUNDAY 12:30 P. M.
STYLE PRESENTATION FASHION SHOW BY WASHINGTON HAIRDRESSERS ASSOCIATION

FUR STORAGE
Don't entrust your furs to the cedar chest or attic, when certified cold storage at Baskin's is only $3—including $100 insurance!!! At small additional cost, cleaning, glazing, lustering. Call today for bonded messenger. NA. 5522 or NA. 5518.
BASKIN FURS

SHADOW WORK
and private investigations of all kinds a specialty at reas. rates. WO. 7114.

INSTRUCTIONS 12

FRENCH conversation, expert tutoring; adults, child. SLigo 3723 after 7.

FREE TRIAL FLIGHT. No obligation. Learn to Fly—Only $3.50 Weekly NATL. FLIGHT SYSTEM, ST. 6877.

LEARN to fly. $5.50 per lesson. CONGRESSIONAL AIRPORT. OL. 8888.

GUITAR LESSONS, with Spanish songs. Call bet. 6-9. NO. 7332.

HELP, MEN 15

ADVERTISING MAN
Excellent opportunity for young man with knowledge of advertising and having administrative ability; for branch office of large beverage company; car necessary. Reply by letter giving resume of experience, education, etc. Box 392, Washington Post.

Arch. Draftsman—$85 Up
Mgr., mag. subscrip. dept. ....$75 wk.
Acct., nite, degree nec. ....$3000 yr.
Sales, kitchen cabinets ...to $65 wk.
Steno., N.W., 6 days ....$235 mo.
Clerk-typists ....$175-$195 mo.
MUTUAL EMPLOYMENT SERVICE
1710 G St. N.W. NA. 0954.

ALL-AROUND, exp. grocery man, must be steady and willing worker. Apply Box M-919, Washington Post.

AUTO PARTS MAN
We are in need of a qualified man for our parts dept. Must have experience. Prefer man about 25 to 35 years of age. Must be aggressive and able to handle his part of the job. Air-conditioned bldg. Only a sober, reliable person need apply. See Mr. Noell.
McMahon Chevrolet, Inc.
1240 Upshur St. N.W.

AUTO BODY MEN (2)
Experienced, for large, modern, well-ventilated shop. Very high earnings. All usual employe benefits. Only first-class men considered.
SEE MR. WOOD
L. P. STEUART, INC.
1440 P ST. N.W.

Automobile Service Salesman
For Pontiac dealer, excellent pay, and other advantages. Phone for appointment.
RON PONTIAC, INC.
4830 Hampden Lane, Bethesda, Md.
OL. 8000

AUTO MECHANICS
We need 3 experienced auto mechanics at once. We offer ideal working conditions, life insurance, hospitalization and sick leave. All the latest equipment, including hydraulic lifts for each mechanic. Our mechanics are earning $80 to $100 per week. Call or see Mr. Shaver.
Bendall Motor Sales, Inc.
1625 Prince St., Alexandria, Va.
OV. 1600.

BARBER—Steady, 5 days wk. Hrs., 8:30 to 6. 1010 King st., Alex., Va.

BARBER, steady, 75% commission. Tony's Barber Shop, Herndon, Va. Phone Herndon 250.

BARBER, Fri. and Sat.; good for $35; also steady man. 5600 Edmonston ave., East Riverdale. AP. 1400.

BARBER, colored, steady position, good pay; $70-$100 per wk. Apply 1332 You st nw. DU. 9749.

BARBER—1st class, $60 guaranteed, 70% commission. 406 12th st. nw.

BARBER—Steady. 1214 Good Hope rd. se.

Bookkeeping Clerk-Typist
For bookkeeping department at medical clinic; accounting background and previous experience necessary; under 30; $1,950 per year; 5½-day, 40-hr. week; 1 month vacation; medical coverage. Call ST. 6924.

BOOTBLACK—Young man; steady; only exp.; barber shop. 2111 R. I. ne.

BUTCHER—Good hours, good pay. Apply in person. Sunlight Market, 1028 Duke st., Alexandria, Va. AL. 3250.

DRY CLEANER
Regular work, good pay. Apply at once, University Dry Cleaning Co., WA. 1400.

CAFETERIA SUPERVISOR
Alert young man capable of supervising workers doing a housekeeping job in kitchen and dish room in Government cafeteria. Prefer some knowledge of food work. Will train. Vacation and sick leave.
GOVERNMENT SERVICES, INC.
1119 21ST ST. N.W.

COLLEGE STUDENT OR TEACHER—Vacation in country; pleasant, helpful work. $540 for 90 days. Box M-930, Washington Post.

COUNTERMAN—Must have experience; over 22 years old; do general duties; unusual offer for advancement; good salary. Ryan's Grill, 4713 Lee Highway.

CONSTRUCTION SUPT., on important job in Washington, man of known experience and ability desired; salary dependent on qualifications. Call NA. 4776, Mr. Wagner for further information and appointment, or write 1023 20th st. nw.

ELECT. ENGR., $10,000
Factory exp.; under 45.
Atlas Agcy., 1420 N. Y. Ave. N.W.

EMBALMER & FUNERAL DIRECTOR
One of Washington oldest establishments, has immediate opening for an experienced embalmer and funeral director; must have D. C. license, Md. and Va. licenses desirable, but not essential; driver's permit; state all qualifications, including height, weight and age in first letter. Write Box 393, Washington Post.

ENGINEER—WHITE
Good salary and quarters in beautiful garden-type apt. development. Must be capable and have 3rd-class license. NO DRINKERS WANTED. For interview call Mr. Macey, RE. 7226.

FURNITURE FINISHERS
EXPERIENCED
5-DAY, 40-HOUR WEEK
GENEROUS COMPANY BENEFITS & PRIVILEGES
APPLY IN PERSON
EMPLOYMENT OFFICE
THE HECHT CO.
SERVICE BLDG.
1401 New York Ave. N.E.
TAKE IVY CITY BUS

GASOLINE service station man; night 4 to 12, no Sundays; references required. Apply Snappy Service Station, 2618 Penna. ave. nw.

JANITOR and wife, no children, salary $100 and apt. Call WO. 6500.

JANITOR for 24-unit apartment; living quarters and small salary. Apply 1017 7th st. nw.

LUBRICATION MAN
Washington's oldest Chevrolet dealer has an opening for an experienced lubrication man, 5½-day wk., must have D. C. operator's permit. See Mr. Ralston, BARRY-PATE MOTOR CO., 1130 Connecticut ave. nw.

MACHINIST
First class; instrument tools, dies. Apply personnel, Reed Research, Inc., 1048 Potomac st. nw. DE. 7000.

OPTICIAN
EXPERIENCED
— IN —
FITTING & DISPENSING OPTICAL GOODS
Immediate Opening
20% Discount
Vacations With Pay
Many Other Worthwhile Benefits
5-Day, 40-Hour Week
APPLY
EMPLOYMENT OFFICE
MAIN BLDG., 9TH FLOOR
9:30 TO 6 DAILY
WOODWARD & LOTHROP

HELP, MEN 15

PAINTERS, first class. TU. 1490.

PRESSER
Year-round job, good pay for steady man. Apply in person. LELAND VALET, 7028 WISCONSIN AVE., Bethesda. OL. 9700.

PRESSER
Experienced, for dry cleaning store. Apply 313 Penna. ave. se. Kay Cleaners.

PAINTER
Permanent, straight-time job, with apt. incl. as part of salary (or cash allowance therefore), for experienced and steady man; must have car; maintenence work on 450-unit apt. project in Southeast. Write letter, giving qualifications and telephone number for interview by appointment. Waverly Taylor, Inc., 1028 Conn. ave.

PORTER
Washington's oldest Chevrolet dealer has an opening for a young, energetic man, to do general work around service department. Must have D. C. auto. driver's license. See Mr. Ralston, BARRY-PATE MOTOR CO., 1130 Connecticut ave.

RESTAURANT MANAGER
Excellent opportunity for right man, to operate student shop selling sandwiches, drinks, etc., at military school in Virginia; must have good character references. Box M-893, The Washington Post.

SALESMEN
$5000-up class; career opportunity for right man; appointment selling only. Draw against earned commission.
Encyclopedia Britannica
Call Mr. Bone. RE. 6911

SALESMAN
With Managerial Ambitions
Nationally known manufacturer, with history of outstanding merchandising success, seeks high-caliber salesman for this area, preferably with experience selling soft goods to department stores and specialty shops. Character references essential. $100 weekly drawing account against liberal commission. Protected territory with a large number of established, repeating accounts. Only man 27 to 40, with successful selling record and late car, willing to travel, given consideration.

We want man with above-average sales record, with ability to advance to a management position. Tremendous advertising program in LIFE and other mass-circulation magazines has increased enormously demand for these consumer products (necessities) to make this opportunity available.

For interview give COMPLETE history of past employment and earnings. Include telephone number. Replies treated confidentially. Box M-928, Washington Post.

SALESMEN
Experienced in selling better quality men's wear; excellent working conditions. Apply office, The Young Men's Shop, 1319 F st. nw.

SALESMAN
Experience preferred, not essential, in industrial rubber goods business. State age, experience, education, salary, etc. Good opportunity for energetic, industrious man. Write Box M-932, Washington Post.

SEAT COVER MAKER
We are in need of a skilled trim man. We have the best equipment, and offer to the right man an opportunity to earn $100 per week. Call or see Mr. Shaver.
Bendall Motor Sales, Inc.
1625 Prince St., Alexandria, Va.
OV. 1600.

SERVICE STATION ATTENDANTS. Permanent position with major oil company; opportunity for advancement; age 21 to 30; high school graduates; experience helpful, but not necessary. Apply in person, Sun Oil Co., 4940 Connecticut ave. nw.

SHIPPING CLERK-TIMEKEEPER
25-30 yrs. Mr. McDonald. HI. 7220.

SHOE SALESMEN
Experienced in ladies' high grade shoes. Excellent opportunity.
SEE MR. ROSS.
1205 CONN. AVE. N.W.

STOREKEEPER, age 25-40; $70 week. Atlas Agcy., 1420 N. Y. Ave. N.W.

TAILOR (colored), experienced, for valet shop. Call SLigo 5222 for further details.

WORKING MANAGER—With griddle experience (white). CO. 8866 after 11 a. m.

EXPERIENCED salesman to contact retail grocery trade, in Washington, D. C., and vicinity. Expense, salary and overages. Only applicants with practical experience will be considered. State lines sold, age and references. The position is permanent and will appeal to the producing type of salesman. Apply to Mr. N. M. Ensor, Levering Coffee Company, 105 South st., Baltimore 2, Md., by letter only.

PART-TIME MESSENGER
The Washington Post requires the services of a young man, over 18, for a part-time messenger opening. Must be dependable and have a good knowledge of the city.
Personnel Department
1345 E Street N.W.

MAN, 26 to 45, for permanent sales position. Experience not necessary if able to meet public. Good education, personality and local reference required. Start about $60 wk. Rapid increases. Apply 1 to 4 p. m., Suite 205-210, 1427 Eye st. nw.

MEN WANTED
21 to 35. Assure your future with a permanent position operating a streetcar or bus. We teach you and pay you while learning. Steady, year 'round earnings plus free transportation, paid vacations, paid sick leave and other benefits. Come into our employment office and talk it over. Apply now, Monday through Friday, 8:30 a. m. to 12 noon.
CAPITAL TRANSIT CO.
3132 M St. N.W.
Take Routes 80—Rosslyn, 20—Cabin John, 30—Friendship Heights streetcars direct to door.

YOUNG MEN, 18-25; must be neat, single, ambitious and free to travel U. S. A. Permanent work. Transp. furn. by car. Average $65 wk., drawing acct. to start. See J. Smith, Cairo Hotel, 10-1 and 7-8 p. m.

YOUNG MAN for selling in one of Wash. leading liquor stores; alert, ambitious; one who is willing to learn the business. An excel. opportunity and future. Good salary to start. Central Liquor, Inc., 518 9th st. nw.

MEN for pleasant outside sales work; excellent commission, liberal drawing account. Fine opportunity for making big money. See Mr. Kane between 11 a. m. and 4 p. m. Monday through Friday, 719 7th st. nw.

YOUNG MAN
For delivery department of Washington; oldest Chevrolet dealer; excellent opportunity to learn the automobile parts business, with chance for advancement. Must have D.C. drivers permit; 5½-day week. See Mr. Kline.
BARRY-PATE MOTOR CO.
1130 Conn. ave. nw.

YOUNG MAN, white, over 18; grocery clerk and delivery; must have driver's permit. 1259 K st. se.

HELP, WOMEN 16

AD WRITERS
CLASSIFIED DEPARTMENT
Line yourself up for a position with The Washington Post in interesting work with an assured future. We need advertising clerks who can type and have an ability to express themselves well by phone. Hours, 10:30 a. m. to 7:30 p. m. Five-day, 40-hour week, including Sunday. Paid vacations, sick leave, group insurance benefits and periodic increases available for successful applicants.
PERSONNEL DEPARTMENT
1345 E STREET N.W.

AMERICAN EMPLOYMENT
Secys., top firms ....to $3,120
File clerks, exp. $160
Typists, ins., Dupont Cir. $173
Dictaphone oprs., exp. $2,600
Clerk-typists (13) ....to $200
918 F St., Rm. 414. NA. 4142.

ASST. BKPR., shorthand, $50. Atlas Agency, 1420 N. Y. Ave. NW.

AVON COSMETICS—Est. 1886, has opening for a smart mature woman in Silver Spring who wants extra money. Manager will arrange prompt consultation. Write Mrs. T. Brown, 1206 Northview rd., Balto., Md.

BEAUTY OPERATOR, new shop opening June 1. For particulars write Box 51, Middleburg, Va.

BEAUTY OPERATOR
No license required; $40 week and commission. Bea's Beauty Salon, 4790 Lee Hwy., Arl., Va. CH. 8722.

Bookkeeping Clerk-Typist
For bookkeeping department at medical clinic, accounting background and previous experience necessary; under 30; $1,950 per year; 5½-day, 40-hour week; 1-month vacation; medical coverage. Call ST. 6924.

HELP, WOMEN 16

BAKERY SALESGIRL—Experience preferred; full time. Kaywood Bakery, 2309 Varnum st., Mt. Rainier, UN. 9827.

BOOKKEEPER
Due to the increased volume of business since the occupancy of our new air conditioned building, we are in need of another assistant in our bookkeeping department. Person must be qualified. Typing essential; some shorthand helpful.
CONTACT MISS STINSON
McMahon Chevrolet, Inc.
1240 UPSHUR ST. NW

BOOKKEEPER, NO. 2022
Some steno. .....$250 mo.
Payroll clerk-typist.$50 wk.
Embassy (steno.) ..$200 up
Clerk-typist ......$180 mo.
LLOYDS, 1346 Conn. Ave.

BOOKKEEPER, assoc., $3,200. Bookkeeper, age 28-30, $60. Atlas Agency, 1420 N. Y. Ave. NW.

BOOKKEEPING MACHINE OPERATORS
EXPERIENCED
—ON—
REMINGTON RAND MACHINES
PERMANENT POSITION
5-DAY WEEK
Apply stating age, experience, etc.
BOX M-902
WASHINGTON POST

BURROUGHS billing operator, experienced, 5-day, 40-hour week, good salary, permanent, refs. Write Box M-911, The Washington Post.

Cafeteria Supervisors
For maintenance and sanitation in Government cafeterias. Some housekeeping experience helpful, but will train persons with good physical stamina and ability to direct employes. Annual and sick leave. Age 22 to 40.
GOVERNMENT SERVICES, INC.
1119 21ST ST. N.W.

CLERK
Some knowledge of bookkeeping helpful. 5-day, 40-hour week. Large wholesale distributor.
APPLY IN PERSON
1121 5th St. N.W.

CLERK-TYPIST
Shorthand and typing necessary for position, in large radio retail chain. Knowledge of general office procedure helpful.
SEE MR. LIBERT.
George's Radio & Television Co.
816 F St. N.W.

CLERK-TYPISTS
Casualty Insurance company has several clerical vacancies for high school graduates between the ages of 18 and 25. 5-day week. Permanent position.
FOR APPOINTMENT
CALL MRS. BERRY
DU. 5100
9 A. M.-4 P. M.

CLERK-TYPIST
AGE 18 TO 35
5-day week, 8:30 to 4:30; congenial surroundings in large insurance company's home office; good opportunity for advancement; retirement plan; paid vacation and sick leave allowance; permanent position. Apply Room 702, 1343 H st. nw.

CLERK-TYPIST, Bethesda, 5 d., $50. Atlas Agency, 1420 N. Y. Ave. NW.

CLERK-TYPIST
Immediate opening, interview 9:30 a. m. or 5:30 p. m. Grand Union Equipment Co., 1401 14th st. nw.

CLERICALS
Key Punch Operator, exp., young, 5 days, $2400.
Subject Filing, high school grad., young, 5 days, $1920.
Coding Clerks, high school grad., young, 5 days, $1800.
NATIONAL EMPLOYMENT SERVICE
1708 G ST. NW.

CLERK-TYPIST
Responsible position in disbursing office for a capable young lady to audit vouchers and process checks. 5-day week. Vacation and sick leave.
GOVERNMENT SERVICES, INC.
1119 21ST ST. N.W.

CLERK-TYPIST
Excellent opportunity for advancement; good salary; air-conditioned office; pleasant working conditions. Apply office, The Young Men's Shop, 1319 F st. nw.

CLERK-TYPISTS
PERMANENT EMPLOYMENT
We Offer
1. 7-hour day, 5-day week.
2. 2 weeks' annual vacation with pay.
3. Bonus vacation for good attendance.
4. Sick leave.
5. Economical cafeteria facilities.
6. Good opportunity for advancement.
7. Group insurance and hospitalization plans.
8. Retirement plan.
Under 35 Years of Age.
NO EXPERIENCE NECESSARY.
APPLY BET. 9-11 A. M.
EQUITABLE LIFE INSURANCE CO.
ROOM 700, 816 14TH ST. N.W.

COLLEGE STUDENT OR TEACHER—Vacation in country; pleasant, helpful work. $540 for 90 days. Box M-929, Washington Post.

EXEC. SECY., $65 UP
125 w.p.m., tech background.
Circulation mgr., mag. ......$75 wk.
Steno., transp., N.E. ......$250 mo.
Secy., printing ......$55 wk.
PBX oper.-typist, N.W. ......$40 wk.
MUTUAL EMPLOYMENT SERVICE
1710 G St. N.W. NA. 0954

EXEC. SECY., assoc., $3,200.
Secy., ofc. mgr., age 30-35, $60.
Secy., legal, $250.
Atlas Agency, 1420 N. Y. Ave. NW.

EDIPHONE OPERATOR
Excellent opportunity for experienced ediphone operator, 5 day, 40 hr. week, paid vacations, sick leave, group insurance benefits. Call ME. 3200, Ext. 251, for interview.

FILE CLERKS, 5 days, $150. Atlas Agency, 1420 N. Y. Ave. NW.

FITTERS
EXPERIENCED
—FOR—
WOMEN'S COATS SUITS AND DRESSES
APPLY
PERSONNEL OFFICE
7TH FLOOR
JELLEFF'S
1214-1220 F ST. N.W.

HELP, WOMEN 16

HOME ECONOMICS GRADUATES
Positions for those interested in commercial food work. Excellent opportunity to learn all phases of cafeteria operation. Progressive organization with modern employe relations policy. Recent graduates or those with experience in similar fields considered. Age 20 to 40.
GOVERNMENT SERVICES, INC.
1119 21ST ST. NW.

HOUSEWIVES
SUPPLEMENT YOUR INCOME
Make your free hours productive by working 1 or 2 days a week.
SELLING
In interesting departments, with pleasant associates, under cool, comfortable conditions with discount privileges.
Stop in and Have a Chat with one of our friendly personnel representatives.
Employment Office, Third Floor
THE HECHT CO.
7th & F Sts. N.W.

I.B.M. OPERATOR
The Washington Post requires the services of an experienced Key Punch Operator with ability to operate other types of IBM tabulating equipment; 5-day, 40-hour week, paid vacations, sick leave and group insurance benefits.
PERSONNEL DEPARTMENT
1345 E STREET N.W.

LAB. TECHNICIAN
Registered for medical clinic, under 35; 5½-day, 40-hour week. Medical coverage, leave provisions, $2,400. Call ST. 6924.

MAID and waitress work combined, colored; split shift, no Sunday work; age 25 or over. Apply 1426 21st nw.

MANICURIST for 1st class barber shop. Apply 814 15th st. nw.

MEDICAL TECHNICIAN
M. T. A. S. C. P. Salary, room and board.
Suburban Hospital Laboratory
Dr. H. H. Bullard, OL. 6700

NURSE
Registered, for military school in Virginia; excellent opportunity and pleasant environment for right party. Box M-894, The Wash. Post.

NEWSPAPER CLERICAL OPENING
The Washington Post requires the services of an alert high school graduate for an interesting and varied clerical assignment in the advertising department. Applicants must be able to type accurately and to accept responsibility. Excellent opportunity in terms of job interest and specialized career. Five-day, 40-hour week, paid vacations, sick leave and group insurance benefits.
PERSONNEL DEPARTMENT
1345 E Street N.W.

PBX-TYPIST, Arlington, $45. Atlas Agency, 1420 N. Y. Ave. NW.

PBX OPERATOR
To act as receptionist and switchboard relief.
Must Be Able To Type. 5-Day Week.
Engineering & Research Corp.
RIVERDALE, MD.
WA. 4444.

RECEPTIONISTS
We need immediately several attractive young women, for very interesting positions, in local N.W. offices. Some require PBX, others steno., and some need knowledge of typing. Top salaries.

We also have a few opportunities for college students or graduates, who are interested in general office work or music of children's recreational activities. Full or part time.
LEEDS, 920 F N.W. ST. 7890

REM. RAND BKPR., $50. Atlas Agency, 1420 N. Y. Ave. NW.

RESEARCH CLERK
18 to 25, for advertising department research unit. Weekly news magazine. Opportunity to gain valuable experience in interesting work field. Prefer recent college work in math or statistics. Require initiative, ability to use typewriter and calculator and interested in detail work. 5-day, 40-hour week, weekly payday. Many employment advantages. Call DI. 2900, ext. 261, 8:30 to 5, Monday through Friday.

RECEPT.-STENOG., SW., $185. Atlas Agency, 1420 N. Y. Ave. NW.

SALESWOMEN
Salary and commission plans for outside sales; appointment selling only; car required; interviews, Suite 729 Dupont Circle Bldg.

SALESWOMEN
PART TIME
11 A. M. TO 3 P. M.
10% Discount on Purchase
APPLY
PERSONNEL OFFICE
4TH FLOOR
S. Kann Sons Co.

SALESWOMEN
EXPERIENCE PREFERRED
5-Day, 40-Hour Week
10% Discount on Purchases
APPLY
PERSONNEL OFFICE
4TH FLOOR
S. Kann Sons Co.

SECRETARY
Opportunity for young man to learn supply work; sick benefits, group insurance, vacation with pay, hospitalization and retirement plan; 40-hour week.
APPLY
SAFEWAY STORES, INC.
1845 4th St. N.E.
(nr. 4th & Rhode Island Ave. N.E.)

SECY.-STENOS.
NOTE:
SALARIES LISTED ARE SUBJECT TO INCREASE IN 6 MOS.
$3200—NW. LABOR, 9 TO 4:40, 5 DAYS; LEGAL EXP. NEC.; 30-40 YRS., 5½ DAYS; RAILROAD N.E.
$2,900 PLUS—BUSINESS MACHINE SALES MGR.-SECY., 5 DAYS.
$2,800—LARGE ORGANIZATION, NICE PEOPLE; 9 TO 5, 5 DAYS.
$2,600—SECRETARY UPPER GA. AVE.; 5 DAYS; TRAVEL; [illegible]
$2,400-$2,500—PUBLIC RELATION, INSURANCE, BROKERAGE, BANKS, FOREIGN EMBASSY, GOVERNMENT.
SOME RUSTY SHORTHAND.
SOME PART TIME & TEMPORARY
NATIONAL EMPLOYMENT SERVICE
1708 G ST. N.W.

HELP, WOMEN 16

SECRETARY, $250
Excellent Positions Available.
ALLEN-O'BRIEN PERSONNEL SERV.
710 14th N.W., Rm. 408. RE. 7280.

SALESLADY, exp., for exclusive ready-to-wear shop in Silver Spring; excellent salary. Phone Nan Richards, SLigo 6828.

SEAMSTRESS
(White), A-1 expert, men's and ladies' alterations, full time. 2414 Wisconsin ave. nw.

SECRETARY
For executive of publishing firm. Must be good stenographer, able to handle all phases of office work; prefer publishing experience; familiarity with printing processes and set up of letters for duplication; 5-day week; air-conditioned building; many employment advantages. Call 9 a. m. to 5 p. m. DI. 2900, ext. 263.

STENOGRAPHERS AND TYPISTS
5-Day, 40-Hour Week
20% Discount on Purchases
APPLY
PERSONNEL OFFICE
4TH FLOOR
S. Kann Sons Co.

STENOGRAPHER-FILE CLERK
Law office, 5-day week, $215 mo. Phone DI. 6203.

SILK FINISHERS
Experienced. Top pay. Apply United Cleaners, 419 Neal Pl. N.W.

STENOGRAPHER
For law office in Arlington. 5-day week. Pleasant working conditions. Call OX. 3231.

STENOGRAPHER
For circulation department of publishing firm. Job includes variety of duties. Must be good stenographer and typist, able to handle detail work; 5-day week; air-conditioned building; many employment advantages. Call 8:30 to 5 p. m. DI. 2900, ext. 261.

TAILORESS
Experienced men's department; $42.50 for 40-hour week; position permanent.
LIVINGSTON'S
906-908 7th St. N.W.

TEACHERS—Adams Teachers Agency has the best school and office pos. Colorado Bldg., 14th & G. RE. 3938.

TELEPHONE (PBX course), with touch typing; 3 wk. $25; 9-5 daily. CAPITAL PBX SCHOOL, 700 12th st. nw. NA. 2340. Miss Pace.

TYPISTS $35-$50
ALLEN-O'BRIEN PERSONNEL SERV.
710 14th N.W., Rm. 408. RE. 7280.

TYPIST
PERMANENT POSITION
5-DAY WEEK
EXCELLENT SALARY PLUS GENEROUS COMPANY BENEFITS
SEE MR. BRADLEY
4TH FLOOR
Hartford Accident & Indemnity Co.
925 15TH ST. N.W.

TYPISTS
RECEPT.-TYPIST, BEAUTIFUL OFFICE. EXPORT-IMPORT. 5½ DAYS. $200 MO.
TYPIST. CREDIT. EXP. 5½ DAYS. $200-$210.
TYPIST. INSUR. 5 DAYS. $175.
NATIONAL EMPLOYMENT SERVICE
1708 G ST. N.W.

TYPISTS TO $45 WK.
Recep.-typist, tel. opr.-typists, Dr.'s assts., hotel, dr.'s of., etc. Always excellent openings. See Miss Evans or Miss Black today (NA. 2340).
BOYD'S, 700 12th, Cor. G

TYPISTS
(White) 5-day, 40-hour week, large wholesale distributor.
APPLY IN PERSON
1121 5th St. N.W.

WAITRESSES
No experience necessary. Attractive with pleasing personality to work nights or day hours. Excellent working conditions. Salary and very good tips. Meals and uniforms furnished. Paid vacations, insurance and hospitalization.
APPLY IN PERSON 9 A. M.-2 P. M.
EMPLOYMENT OFFICE
HOT SHOPPES, INC.
1293 Taylor St. N.W.

WAITRESSES
One full-time opening for permanent employment. Also one full-time opening for months of June, July and August — 5-day, 40-hour week. Generous benefits and privileges.
APPLY IN PERSON
EMPLOYMENT OFFICE,
THIRD FLOOR
THE HECHT CO.
Silver Spring Store
Corner of Fenton St. & Ellsworth Drive
Silver Spring, Md.

WAITRESSES (white), experienced; all shifts. Apply Washington Restaurant Association, 2003 Eye st. nw.

WAITRESSES (COLORED)
Experienced; good character; good pay. Varsity Restaurant, 2900 11th st. nw.

WAITRESSES
Sea food grill, Uncle Billie's Pier, North Beach, Md. Good pay, good tips.

WAITRESSES for the famous Pine Room, Hotel Henlopen at Rehoboth Beach, Del.; [illegible] waitresses [illegible] cocktail lounge; must be personable, [illegible] earnings [illegible] May 28 till Labor Day. J. B. [illegible], Hotel Henlopen, Rehoboth Beach, Del.

ADAMS AGCY.
Secy.-asst. mgr., under 30; write own letters, [illegible] $2,400 ... Colorado Bldg., 14th & G N.W.

[illegible]

GIRLS
THE TELEPHONE CO.
HAS OPENINGS NOW
APPLY
EMPLOYMENT OFFICE
918 G ST. N.W.
OPEN 8:30 A. M. TO 5 P. M.
MONDAY THROUGH FRIDAY
THE CHESAPEAKE & POTOMAC TELEPHONE CO.

WOMEN WHO KNOW AVON will appreciate this fine opportunity [illegible]

HELP, WOMEN 16

A-1 SECRETARY, $250
Under 35, investments. Educational SECRETARY, 5-day, $50 wk. SECY., bldg. assoc., const., $55 wk. FRENCH-Eng. SECY., start $2600 up. SECY., real estate, 5-day, $50 wk. Transpor. SECY., start $50 wk. up. Hundreds of others. Occupy 5 floors. Est. 33 yrs. Openings daily. Always WELCOME—See BOYD'S, 700 12th st., cor. G. NA. 2340.

JELLEFF'S
1214-1220 F ST. N.W.
SALESWOMEN
—for—
ACCESSORIES
AND
READY-TO-WEAR DEPARTMENTS
OTHER POSITIONS
TO BE FILLED
STENOGRAPHERS
TYPISTS
OFFICE CLERICALS
CHARGE AUTHORIZERS
CASHIER-WRAPPERS
ALSO
SELLING OPPORTUNITIES IN OUR BRANCH STORES
2800 SO. QUINCY ST.
ARLINGTON, VA.
(SHIRLINGTON)
4473 CONN. AVE. SHOP
PERMANENT POSITIONS
5-DAY WEEK
APPLY
PERSONNEL OFFICE
7TH FLOOR
F STREET STORE

WOMEN—Need money, but unable to work full time. Earn substantial income; hours at own convenience. Avon Cosmetics, RE. 0795.

WANTED
100 LADIES
—WITH—
LONG BOBS
TO BE MADE MORE BEAUTIFUL
— AT —
NO CHARGE
APPLY
HALL OF NATIONS ROOM
WASHINGTON HOTEL
12:30 P. M. SUNDAY
STYLE PRESENTATION
FASHION SHOW BY
Washington Hairdressers Association

EXCELLENT opportunity for ambitious, refined lady to learn good business. $2,400 first year. Box M-931, Washington Post.

JELLEFF'S
POSITIONS OPEN
—FOR—
ASSISTANT BUYERS
Real opportunities at Jelleff's for young women with good educational and retailing background.
APPLY
PERSONNEL OFFICE
7TH FLOOR
1214-1220 F ST. N.W.

HELP, MEN & WOMEN 17

FARMER and wife, no children, for general farming, nearby Maryland; wife to do general housework; good salary with furnished house; must be reliable. See Mr. [illegible], 1017 7th st. nw. [illegible]

HAIRDRESSER
All-around operator; permanent position; salary and commission. Call ME. 2274 for appointment for interview.

Do You Have A Pleasant Personality?
We have an opening in our advertising department for a man or woman who can smile. Yes—all you need to start a new future for yourself is a pleasing smile. Come in person, let us show you how you can earn with a smile. Apply [illegible] STUDIO, 708 12th st. nw.

WANTED—Director of music in a social settlement; a real musician [illegible] ... Box M-926, Washington Post.

WANTED—Director of activities in social center, training and experience [illegible] ... Box M-927, Washington Post.

HELP, DOMESTIC 18

COOK and g.h.w., to live in; white only; bsmt. rm. and bath; $40. [illegible]

COOK—G.H.W.—Care 4-year-old girl; live in; parents employed; [illegible] D. C. reference. Call after 6 p. m. [illegible]

GENERAL HOUSEWORKER, plain cooking; 2 adults in family; Chevy Chase home; [illegible] references. Call WO. 9100.

GHW and care of 5-month-old baby; live in; good salary. Call OL. [illegible]

MOTHER'S helper, 2 small children, light housework; live in, upstairs rm. Lovely home. [illegible]

MIDDLE-AGED LADY to take care of 5-mo.-old child; 5 days; light housework; no cooking; [illegible] month. DE. 8393.

WHITE COOK, private family, [illegible] ... 2nd floor. ST. [illegible]

SITUATIONS, MEN 19

COLLEGE of business adm. grad. would like night employment [illegible]

FORMER prison psychologist [illegible]

BARNABY

SITUATIONS, WOMEN 20

EXPERT on ladies' alterations your home if desired; prompt attention. TA. 2769.

HIGH SCHOOL STUDENTS (colored) want work part or full time. Call Mr. Douglas, Placement Counselor, Public School. HO. 2822 or TA. 1784.

PRACTICAL graduate nurse (colored) wants pos. as day duty. Call CO. 5898.

PRACTICAL NURSES avail., trained grads.; day or night duty; reas. rates. DI. 4383 weekdays only.

SECRETARY-RECEP., in doctor's office; jr. college grad., exp. ME. 2100, ext. 619.

SITUATIONS, DOMESTIC 21

EXPERIENCED day workers and general houseworkers, full or part time. NO. 3659, Home Service.

WOMAN, day's work cleaning or baby sitting. HI. 2778.

COL. WOMAN desires 5-day wk, child care, l. h. k. and cooking if nec. TR. 1190.

MONEY TO LOAN 23

ON DIAMONDS, watches, jewelry, silverware and misc. articles. LOUIS ABRAHAMS, 3225 R. I. ave. ne.

BUSINESS OPPORTUNITIES 29

DRUG STORE
Location, new shopping center, Silver Spring area.
FRANK L. HEWITT
8486 Fenton St. SLigo 8900.

FLORIST, opportunity to establish business in ideal location, for rent, new store, busy H st. ne. Apply office, Berger & Mensh, 1214 H st. ne.

GROCERY and delicatessen. No good will. Will sacrifice for quick sale. 3602 Georgia ave. nw. TA. 3830.

LARGE outside farmers' market desires man to take over business with $1500 capital weekly business of $700. Phone SLigo 1783 between 6 and 9 p. m.

RESTAURANT — Downtown; $340 daily business; 8-yr. lease. Very low overhead and very profitable. Priced low. R. M. DeSharo...

HOUSEKEEPING SUITES 37

GEORGETOWN (3009 Que st. nw.)—Nicely furn. room, l.h.k. AD. 9317.

MT. PLEASANT, 3114 16th St. NW. —Dbl. or triple rm., use of kit., din.; recreation rm. with pingpong table; good trans. HU. 6258.

WARDMAN PARK VIC.—2632 Garfield st., lge. dble. newly dec. Cooking, maid serv.

1ST ST. NW., 907—1 rm. and kitchenette for l. h. k. ME. 3572.

COLORED—L.h.k. rm., electric stove, refrigerator, all utilities; furn.; no children. RE. 3435.

ROOMS WITH BOARD 39

ARLINGTON — Close-in Clarendon; good transp.; singles and doubles; excellent meals. GL. 2106.

DUPONT CIRCLE AREA—Quiet single room for young man; excellent table. DE. 0654.

G ST. N.W., 2022—Vacancies for young men; best food; walking distance to downtown; reasonable.

QUE ST. NW., 1704—Clean rooms; friendly atmosphere; good food; $45, $50, $52.50 mo. NO. 4095.

R. I. AVE. NW., 1517—Twin bedrms.; good meals; $12.50 week each.

THE JOHN KILPEN HOTEL (2310 Ashmead pl. nw.)—Double and single rms. avail. now; American plan, exc. meals, friendly atmos. HO. 3566.

WESLEY HALL
Spacious dble. rms. in remodeled, redecorated bldg; running water in every rm.; large closets; dances and free movies; recreation rm.; Bendix washer; selective menu; $48 to $58.50. 1426 21st st. nw. NO. 9804.

NICE LARGE ROOM for young lady to share with young lady; twin beds; home atomsphere; excellent meals; ½ block 16th st. CO. 8928.

CHILDREN BOARDED 41

CHILDREN boarded during summer vacation. Write Mrs. J. Bradshaw, Frederick, Md., or phone 1991-M.

COUNTRY BOARD 42

SPRING IN THE MTS.—Quiet, homelike; modern conveniences, with plenty of hot water innerspring mattresses; 3 meals; ...

APTS., UNFURNISHED 47

COLORED—Rhode Island Ave. NW. Living room, bedroom and kitchen combination; share bath; couple only. Come to office, 430 5th st. nw.

CO-OP. APTS., SALE 47A

COLORED
ONLY $350 DOWN
AND $75 A MO.
for 2-bedroom apartments at corner Warder and Manor pl. nw. Call Milton Vinnick or Harry Lopatin, NA. 8036. Home, RA. 0608. Office at 1404 L st. nw.

APARTMENTS WANTED 48

BUILDERS, OWNERS, MANAGERS— Apartments needed for ... veterans. Please ... American Legion ...

COUPLE and 3-m... bedrm., unfurn. ... PR. 0372 between ...

EFFICIENCY or ... bldg. Conn. ave. ... sible employed ... Eves. OR. 5738.

WANTED TO RENT 53

NEED 2-bedrm. unfurn. apt. or house for Govt. man and mother. NO. 4773.

NAVAL OFFICER and family desire unfurn. 3-bedrm. house or apt., good residential section; pref. conv. to Anacostia; lease; max. $125. TR. 5252, Ext. 102, 8 to 4.

MOTHER, daughter, both perm. emp., desire unf. 2-3 bedrm. apt. or 3-bedrm. house; pref. Va.; conv. trans. GL. 7137 after 6 p. m.

NAVY comdr., wife and son 12 yrs. desire 3 or 4 bedrm. unf. house ...

SALE, D. C. HOUSES 64

BARNABY WOODS
One of finest homes in this beautiful and popular section; 4 large bedrms., 2 baths on 2nd fl.; wide center hall, liv. rm. approx. 23x13, den and lavatory on 1st floor; stairway to large storage attic; full basement with maid's rm. and bath; built-in garage; excel. lot with 93-ft. frontage.
FRANK S. PHILLIPS
DI. 1411

FOREST HILLS
A most outstanding and delightful house, newly decorated; would be ideal for an embassy or a physician. Owner WAS asking $59,950, but must sell immediately, so any REASONABLE OFFER will be considered. Is located on a corner lot of ½ acre, beautifully landscaped.
1st floor, large living room with fireplace, and that entire end of room is mirrored from ceiling to floor; dining room, sun room, den, powder room, spacious center hall, kitchen and butler's pantry. There's also a lovely terrace with awning opening off of living room.
2d floor, 4 bedrooms and 2 full baths.
Staircase to large attic. Pleasant servants' quarters. 2-car garage.
This opportunity should not be overlooked.
CALL MRS. CUNNINGHAM. HU. 7266 OR NO. 1925.
WALKER & DUNLOP, INC.
REALTORS
Georgetown Office
3207 O St.

COLONY HILL
Charming 8-room white brick on large lot with beautiful terrace and garden in rear. 4 bedrooms and 3 baths. Library, lavatory and recreation room. Gas heat. 2-car garage. Immaculate condition. Early possession. Price, $55,000. Call Mr. Addison, NA. 9300; eves., Fairfax 181-W-3.
BOSS & PHELPS, INC.
1417 K St. N.W.

GEORGETOWN
One of Georgetown's more attractive frame houses; 2 bedrooms, tiled bath, living room with lovely Danish fireplace, dining room, kitchenette; adequate storage space; studio apartment in basement with own entrance. (Can be part of house or separate apartment.) ...

OLD CHEVY CHASE
1st offering of this charming older home, which is situated on a beautiful corner lot of over ½ acre. 1st floor consists of living room, large dining room, library and kitchen with breakfast bar; 2d floor has 4 bedrooms and 2 baths, plus additional bedroom on 3d floor. Price $23,950.
F. A. TWEED CO.
5504 Conn. Ave.
EM. 1290 Till 9 P. M.

Nr. 16th & Columbia Rd.
6-room row brick in excellent condition; gas, h.-w. heat, venetian blinds, built-in garage, enclosed porch; reasonable price and terms; shown by appointment only. Call Mr. Chapin (eves. WO. 6180) with
WM. M. THROCKMORTON
Realtor DI. 6092

OPEN TODAY
131 12TH ST. S.E.
Excellent brick. Living room, dining room, kitchen, 3 bedrooms, 2 inclosed porches, 1½ baths; gas heat, fine basement; garage. Must be sold. Mr. McDonnell, TR. 4382.
T. PAUL MUDD, CO.
2408 MINN. AVE. S.E.

EUREKA
Found at last, and convenient; a brick house, 6 large rooms and 2 enclosed porches, immaculate brick garage. This won't last long. To inspect, call Mr. McDonnell, TR. 4382.
T. PAUL MUDD CO.
2408 MINN. AVE. S.E.

1742 IRVING ST. N.W.
Stone and brick residence in excellent condition; quick possession, $17,950; near National Zoological Park; 1st floor consists of living room, dining room, dinette, completely equipped kitchen, pantry and powder room; 2nd floor; 4 bedrooms, 1½ baths; basement with outside entrance; detached garage; tiled front terrace and ideally located shade trees. Call Mr. Gonda with LEATH & ASHLEY, INC. NA. 6464.

4-Bedroom Corner Home
IN WOODRIDGE N.E.
A beautiful ...

$1,000 DOWN
Move in. 7-room brick. Vacant. Hot-water heat; newly redecorated. HARRY DREISEN, 616 BOND BLDG. NA. 7772. SH. 7622.

$13,450
New semidetached brick located in one of the prettiest sections of N.E. Six spacious rooms, elaborate kitchen, beautiful bath and shower, daylight basement, gas a.-c. heat; large lot completely sodded and planted. This is a quality home and GI approved. Don't fail to see this before buying. Call Mr. Northern, SLigo 1609, with
BEITZELL
DI. 3100.

COLORED
Beautiful bungalow; price reasonable. 611 57th st. ne. Open. DU. 9653. Clarence Berry. TR. 2311.

COLORED—OPEN 2-5
927 QUINCY ST. N.W.
Modern row brick, with front porch, containing 6 massive, beautiful rms., 1½ baths, 2 additional rms. in basement, 2 screened rear porches; deep lot; refrigerator. Venetian blinds; modern down payment and terms; the price is below its value. Eves., Mr. Crivella, OV. 3086.
JOSEPH E. BRUNO, INC.
903 H St. N.W., Realtors, NA. 3411.

COLORED—$1250 DOWN
NEAR 13TH AND V STS. N. W.
8 lge. rms. and bath, 2-story brick; full basement, ...

SALE, SUBURB. HOUSES 67

MARYLAND

CHEVY CHASE, MD.
PRICE REDUCED TO $23,500
Six-room, 3-bath home, located within 3 blocks of Conn. ave.; 1st floor contains living room 13x26, dining room 15x18, and large modern kitchen with breakfast nook. Features include basement with maid's room and full bath, detached garage, and beautiful yard. This is an ideal home for a large family that needs space; home is really in excellent condition. After 6 p. m. call Mr. Kermit Myer at WI. 9346.
SAMUEL E. BOGLEY, INC.
7004 Wisconsin Ave.
WI. 5500 WI. 1320

CHEVY CHASE, MD.
4 BEDROOMS, 2 BATHS, $19,950
Close in and convenient to shopping, transp. and Rosemary School. 25-ft. living room with open fireplace, extra-large dining room, screened living porch, gas h.-w. heat, detached garage.
F. A. TWEED CO.
5504 Conn. Ave. EM. 2190 till 9 P.M.

CHEVY CHASE, MD.
Opportunity to live with pride in a true center-hall authentic Colonial detached brick home of finest construction. Contains large living room with fireplace, dining and breakfast room, kitchen, powder room first floor. 3 twin-size bedrooms, 2 baths on 2nd. 2 rooms on 3rd. Large screen porch, garage, lovely yard with shrubs, trees, stone patio with fountain and stone fireplace. Priced below ...

CONTINUED ON FOLLOWING PAGE

SALE, SUBURB, HOUSES 67

Continued From Preceding Page

MARYLAND

SILVER SPRING
$19,500
Det. brick home on Pershing dr., containing 3 spacious bedrms., 2 baths, bkfst. rm.; gas heat, screened porch and built-in garage. This property is vacant and can be seen today. Terms can be arranged. Call Mr. Ewell, ME. 8400. Eves., OR. 8378.
LEO M. BERNSTEIN & CO.
1415 K St. N.W. Realtors. ME. 5400.

SILVER SPRING—1st offering of this most attractive prewar red brick home, in superior close-in location, near parochial and public schools, and only ½ block to bus. 3 twin-sized bedrooms, large living room with attractive fireplace and built-in book shelves, bright dining room, modern, complete kitchen, attached garage, stairs to storage attic; beautiful level lot, 200 ft. in depth, fenced-in rear; lovely broadloom carpeting, included in the attractive price. P. A. TWEED CO. Exclusive. 8504 Conn. ave. EM. 1290 till 9 p. m.

SILVER SPRING
An unusual prewar-built white brick bungalow in a lovely established neighborhood, close to transportation and school. Living room, dining room, 2 bedrooms, tile bath, fireplace on 1st floor, finished paneled room and ample storage on 2nd floor. Recreation room in basement. Oil heat. Concrete porch. Lovely yard with barbecue pit, trees, flowers and shrubs. $14,950.
LEATH & ASHLEY, INC.
NA. 6464. Eves. SLigo 7697.

SILVER SPRING
"DREAM HOUSE" RAMBLER
Built with select grade A material, has 2 large bedrooms, very generous living-dining room combination; den and 2 full baths, large storage attic; 26x27 basement with separate entrance; the huge kitchen has all de luxe features. This is the house of '49.
PHILIP B. KEY REALTY
SLigo 3010 till 9 P. M.

SILVER SPRING
A lovely corner white brick home containing 3 large bedrooms, living room with fireplace, nice dining room and equipped kitchen, side screened porch and attached garage. Excellent 1st trust at 4%. Priced right. Call Mr. Engle, GE. 5683 with
BEITZELL
DI. 3100.

SILVER SPRING
An excellent clapboard residence in Woodside Park section, with 4 bedrooms, bath, garage, screened porch, large wooded lot, 80x265, in beautiful section. Immediate possession. Price, $19,500. Call SH. 6200.
HOLMEAD REALTORS
Eves., Mr. Nelson, WA. 8114

SILVER SPRING SACRIFICE
COUNTRY CLUB AREA
Vacant. Owner must sell this delightful 6-room brick home; 3 twin-sized bedrms.; attached garage; convenient to schools, shopping, churches, bus. Only $18,950.
VICTOR WICKERSHAM
Realty, OR. 2100. Open 9 to 9.

SILVER SPRING
$15,750—small down payment; 4 bedrooms, 2 baths, brick home, 1 year old, full basement with recreation room; in very desirable neighborhood. Several blocks off Colesville Pike.
LEATH & ASHLEY, Inc.
NA. 6464. Mrs. DeWitt, Eves. RA. 8422

SILVER SPRING
New ultramodern home, located in Woodside Park. Home is built on 2-level floor plans, contains 3 bedrooms and 3 baths, finished recreation room, garage and screened-in porch; large lot. If you are looking for something different, let us show you this home. Price, $36,500. Call SH. 6200; eves., Mr. Bair, SLigo 1974.
HOLMEAD REALTORS

SILVER SPRING
Prewar brick home located in vicinity of Indian Spring Country Club. 1st floor contains step-down living room, 13x21, with fireplace; dining room and kitchen with breakfast nook; 2d floor contains 3 bedrooms and bath; full basement with outside entrance, oil a.-c. heat and lot 60x150. House needs redecorating. Priced at $17,000. Make offer. After 6 p. m., call Mr. Kermit Meyer, WI. 9346.
SAMUEL E. BOGLEY, INC.
7004 Wisconsin Ave.
WI. 5500—WI. 1320

SILVER SPRING
Convenient to St. Michael Parish and the Silver Spring shopping district; attractive prewar brick, 3 bedrooms, in beautiful condition; oil h.-w. h.; deep lot; $15,950. LEATH & ASHLEY, Inc. NA. 6464. Eves. Mrs. DeWitt, RA. 8422.

SILVER SPRING
Woodmoor, near St. Bernadette School. Immediate possession, owner transferred; 2-story brick, 2 bedrooms, fireplace, lot 55x150; total price only $13,750. Easy financing. Call SH. 8010 till 9 p. m.
MONTGOMERY
INVESTMENT & INSURANCE CO.

TAKOMA PARK—4-bedroom detached; $13,250 total; 4% first trust available. SH. 2322. No agents.

WESTGATE
A home it would be a joy to own, the house is painted white and consists of a nice center entrance hall, living room with fireplace and built-in bookshelves. French doors leading into a large rear screened porch, dining room, kitchen and powder room. 2d floor contains 3 twin sized bedrooms and 2 baths, the basement is full with outside entrance to very attractive, and fenced yard which also contains a detached garage. Evenings call Mr. Harper, WI. 1575.
SAMUEL E. BOGLEY, INC.
WI. 1320 WI. 5500

WESLEY HEIGHTS
$44,500
Unusual stone and brick home with over 200' frontage; 2 large bedrooms and 2 baths on 1st floor; 2 large bedrooms and bath on 2nd floor. Recreation room with bar; maid's room with bath; 2-car built-in garage. For appointment to see, call Mr. Smithson.
E. M. FRY, INC.
WI. 6740. Eves., OL. 4770

WOODMOOR RAMBLER
Beautiful 6-room tastefully decorated home with large living room, with stone fireplace, extra large screened side porch, unusual 36-ft. recreation room with fireplace and knotty pine paneling; built-in garage. See this today.
PHILIP B. KEY REALTY
SLigo 3010 Til 9 P. M.

WOODACRES—Nearly new, 7-room, 2-bath home, in this fine restricted area; just off Mass. Ave.
C. ALLEN SHERWIN, INC.
EM. 4450. After 5 P.M., LO. 5-0313.

BUNGALOW
5-room bungalow, secluded, high on a sunny slope in Glen Echo Heights. Vacant and in immaculate cond.; front and rear screened porches, large fenced lot with fruit trees. $10,500 with reas. cash down will buy it if you hurry.
Chevy Chase Realty Co.
4420 Conn. Ave.
Eves. Call Mr. MacGregor, MI. 1497.

DREAM BUNGALOW—5 rms., fully insul.; fireplace, expan. attic, incl. porch; stove, refrig.; lge. fenced yd. Nr. schools, bus, shopping. Under $10,000. Monthly paymts., incl. taxes and insur., only $70. John H. Johnson, WA. 5050.

6 RMS., 1½ baths, 6 lge. closets, modern kitchen with dishwasher and garbage disposal. Pryo fireplace, porch and garage. 3112 63rd ave., Cheverly, Md. Home Owners Realty Service, HU. 8018. Eve., MI. 3969. $16,950.

REAL ECONOMY
Lovely new modern house at Marlboro, with 5 rooms and bath on first floor; rent upstairs 4 rooms and bath; large lot; $1,800 down; monthly payments $125; and upstairs apt. rents for $75, costing you only $50. Hard to beat. For particulars.
CALL MR. McDONNELL, TR. 4382
T. PAUL MUDD CO.
3406 Minnesota Ave. S.E.

NEAR MD. UNIV.
Custom-built Cape Cod, $11,500; 5 large rooms and tiled bath on 1st floor; beautifully finished stairway to attic roughed in for future expansion; dry basement, gas heat; level lot. Buy now and select your decorations. Possession within 30 days. Good terms. Call WA. 3900, till 9 p.m.
ROBERT S. DAVIS & CO.

SALE, SUBURB, HOUSES 67

MARYLAND

4 BEDRMS., over 1-A. lot. This charming estate is located in the secluded close-in Silver Spring section. Liv. rm. and den with fireplace, full-size din. rm., oversize kit.; beautifully landscaped grounds; lovable pony and car included; stable and paddock. Possession. Priced reas. $23,500 or make your offer. SH. 1011 'til 9 p. m. FREDERICK R. YOUNG REAL ESTATE.

NEW RAMBLERS
RAMBLERS THAT ARE DIFFERENT
Of superior construction and unusually well-equipped kitchen. These 3-bedroom, 2-bath ramblers with best quality slate roofs have large living rooms with picture windows, full dining room, and a recreation room out of this world. Ground-level basement, with picture windows, afford a room for recreation and summer suppers. As airy and bright as a sun room, as cool as an ocean breeze; 2-car garage. Exclusive.
Chevy Chase Realty Co.
4420 Conn Ave. EM. 1800
Eves. Call Mr. Raymond, CO. 6343

YOU TELL US
your price and terms that suit you. We are winding up 4 new developments in Silver Spring area of 3-bedroom brick Colonials. Prices and terms will amaze you. GI, non-GI and trades.
AAA REALTY SH. 0084

MOVE IN, $500 DEPOSIT
University Park, 5-room and bath, corner bungalow, basement, oil heat, large attic, 1 block from Baltimore blvd. $2000 down. Balance easy terms. PRIMROSE REALTY, WA. 4214, WA. 4252.

SPECIAL FOR GI
AS LOW AS $1,000 DOWN
Unusually lovely new 3-bedroom brick Colonial. Shaded lot; quiet family neighborhood. Close in Silver Spring. Attractively financed for non-GI.
A A A REALTY, SH. 0084

4 BEDRMS., 2 full baths; $14,950; new all-brick construction; excel. Silver Spring area; 7 nice rms., full bsmt.; landscaped lot; block to bus. Easy terms arranged. SH. 1011 'til 9 p. m. FREDERICK R. YOUNG REAL ESTATE.

GOOD NEWS
IN HOMES FOR VETERANS
NO DOWN PAYMENT
Pay settlement only in restricted subdivision. Act now, only a few left.
HARRY A. BOSWELL & CO.
Exclusive Agents
3718 Rhode Island Ave.,
Mt. Rainier, Md.
AP. 1111—WA. 1923

CALIFORNIA RAMBLER—Off New Hampshire extended, beautifully modernistic, $14,950. Call ST. 1161. Montgomery Investment & Insurance Co.

Blessed Sacrament Parish
JUST OVER THE D. C. LINE IN MARYLAND
AT CHEVY CHASE CIRCLE
and all the conveniences this prime location affords. Lovely true center hall, white clapboard of 4 bedrooms, gracious living room, with colonial fireplace, family-size dining room, many other desirable features, but you must see it. Phone now for appointment as it is going for a reasonable offer. Now is the time—
Chevy Chase Realty Co.
4420 Conn. Ave. EM. 1800
Eves., Call Mr. Thompson, WI. 5505

⅓-ACRE LOT
TO VETS—$750 DOWN
2-story brick home on largest lot in East Pines. Large living room, kitchen with dining space and utility room on 1st floor, 2 really large bedrooms on 2d floor. Price $10,750.
WALKER & DUNLOP, INC.
REALTORS
1200 15th St. N.W. DI. 0222.

OWNER TRANSFERRED
CHEVY CHASE, MD.
First offering—immaculate brick home; close to schools. First floor: reception hall, living room, dining room, large den and powder room, kitchen with dishwasher and garbage disposal. Full basement, gas heat and Bendix; 3 large bedrooms and 2 baths on second floor; attached garage. Exceptional financing. Priced for quick sale. Call JEAN WETZEL, OR. 5700; eves. OL. 6242, with EDGAR L. WEBSTER.

"NEW BUNGALOW"
In the Bethesda area, this brand-new bungalow has 5 rooms, 2 bedrms., tile bath, full basement; lot 70x200. This is an excellent buy for a GI. Call ME. 1143 until 9 p. m. J. Wesley Buchanan.

$1,000 DOWN
BUNGALOW
Silver Spring, 2 bedrooms, expansion attic finished off, lovely 50x150 lot, total price only $10,250. Payments to suit your budget. Call SH. 8010 till 9 p. m.
MONTGOMERY
INVESTMENT & INSURANCE CO.

SNAP THIS UP
FOR ONLY $19,950
Truly a bargain for this close-in So. Md. estate with 4 bedrooms, 3 baths, stable and 2-car garage. All on 3½ acres of rolling countryside bordering stream. Has all modern utilities, and in immaculate condition throughout. For inspection phone Mr. Shore.
HOME REALTY CO.
REALTORS
RE. 1337 or OL. 5043

4 BEDROOMS—$15,750
Attractive 2-year-old brick Cape Cod in convenient section of Silver Spring. Living room with fireplace, large kitchen-dinette, 2 bedrooms and bath on first floor; 2 bedrooms and bath up; full basement; recreation room; gas heat.

WOODMOOR
Colonial brick containing center entrance, 1 living room with fireplace, den, dining room, kitchen with breakfast nook, bedroom and tile bath on first floor; 3 bedrooms and bath up; full basement; oil h.-w. heat; level lot. Price $19,950.
Wood-Conley Co., Realtors
8710 Georgia Ave., Silver Spring
SLigo 5700 till 9 p. m.

1 ACRE GROUND
Beautifully built stone and frame house, situated in Potomac Hunt section. First floor: reception hall, living room, dining room, kitchen, paneled den with brass fireplace hood, 2 bedrooms and bath; 2 large second-floor bedrooms and bath; attached 2-car garage. The planned details and landscaping of this home are perfect in every respect. Priced below today's market. Call JEAN WETZEL, with EDGAR L. WEBSTER, OR. 5700; evenings, OL. 6242.

ON 1ST FLOOR
BEDROOM AND POWDER ROOM
Brick Cape Cod, 2 blocks from shopping and transportation in Montgomery Hills, Silver Spring. An unusual buy for $16,950. Call SH. 8010 till 9 p. m.
MONTGOMERY
INVESTMENT & INSURANCE CO.

UPPER CONN. AVE., MD.
RAMBLER
Beautifully planned and architect designed 1-story brick home, in exclusive section of Conn ave. Reception hall, 25-ft. living room, dining room, pastel-colored kitchen, 3 large bedrooms and 2 baths. Decorated to suit your own taste and furniture; 2-car detached garage. Call FRANK WETZEL, with EDGAR L. WEBSTER, OR. 5700; evenings OL. 6242.

VIRGINIA

ALEXANDRIA—By owner, $18,750. Brick home, 6 sunny rooms, 3 bedrms., 1½ baths, plus ½ bath in basement; fireplace; large yard; garage; oil heat; convenient location, near Braddock Cannon. OV. 3770.

ALEXANDRIA—No. 72; stone, 2-story; 5 rooms, 2 bedrooms, fireplace, refrigerator, automatic oil heat, hardwood floors. OV. 5900.
J. T. MOTON REALTY
2415 Mt. Vernon Ave., Alexandria.

ALEXANDRIA
Desirable Close-in Location
This 2-family apt. will go GI. Each apt. contains 5 rms., bath.
INCOME $1,242 YEARLY
Unusual terms
For complete information, call Mr. Frederick, DI. 3740.
N. G. Frederick & Son
1424 K St. N. W., Rm. 202

ALEXANDRIA, brick town house; double living room, dining room, 3 bedrooms, bath, equipped kitchen and small garden. Excellent financing, $1,000 down; $14,500 or offer. Call owner, KI. 8-8542.

SALE, SUBURB, HOUSES 67

VIRGINIA

ALEXANDRIA — Del Ray, No. 11, beautiful detached home, $3000 down. 6 rooms, 3 bedrooms, refrigerator, full basement; automatic oil heat. Large corner lot. OV. 5900.
J. T. MOTON REALTY
2415 Mt. Vernon Ave., Alexandria.

ALEXANDRIA — No. 100, brick, $800 down. 10 minutes out. Front porch, five rooms, two bedrooms, hardwood floors, automatic a.-c. gas heat; corner large lot. OV. 5900.
J. T. MOTON REALTY
2415 Mt. Vernon Ave., Alexandria

ALEXANDRIA
2-bedroom asbestos shingle bungalow. Living room with fireplace, very large dining room, equipped kitchen; full basement with outside entrance; oil h.-w. h.; det. garage. $2,000 cash will handle. Full price $21,500.
YEONAS REALTY
GL. 2100. OX. 1243.

ALEXANDRIA—No. 147, $2,500 down. 5 rooms, expansion attic; 2 bedrms., close to shopping center, schools, churches; automatic oil ht. OV. 5900.
J. T. MOTON REALTY
2415 Mt. Vernon Ave., Alexandria.

ARLINGTON—NORTH
Ready for occupancy, these 3-bedroom brick colonial homes, represent the best of construction, materials and workmanship; full basement, with large screened side porch; lot fully sodded with sidewalks, curb and gutters. Price is only $14,950. FHA-GI financing with small down payment. Model homes open daily until 7. Directions to reach: From Key Bridge take Lee hwy. to detour on Old Dominion dr., following Old Dominion dr. to Little Falls dr. and right to 34th rd. and open house.
M. T. BROYHILL & SONS, INC.
Developers and Builders CH. 5300

ARLINGTON
White Cape Cod, 1st floor has living room with fireplace, dining room, equipped kitchen, 2 bedrooms, and bath; 2d floor, 2 bedrooms, large closets; full basement with oil hot-water heat; detached garage. Owner transferred. Must sell. See it and make offer.
A. H. BROOKS
3016 Columbia Pike CH. 5100

ARLINGTON FOREST
One of the very desirable 3-bedroom and bath homes. Has fenced yard. Priced low for quick sale.
A. H. BROOKS
3016 Columbia Pike. CH. 5100.

ARLINGTON
3 Bedrooms, 2 Baths
Stunning English bungalow, located in exclusive Golf Club Manor's neighborhood, is beautifully built up with fine homes; trees and colorful shrubbery combine to make it a garden showplace. The home is all-brick and contains 6 large rooms and 2 full baths; one bedroom and one full bath are on the 1st floor; huge, cool, screened-in porch; attached garage. Come see this home and it will be love at first sight. Reasonably priced at only $22,750.
LURIA BROS.
2300 Wilson Blvd. OW. 8500

ARLINGTON—Bungalow, brick, No 213; $11,950, 3 bedrooms, 6 rooms; large living room, full basement, hardwood floors, automatic oil heat. OV. 5900.
J. T. MOTON REALTY
2415 Mt. Vernon Ave., Alexandria.

ARLINGTON FOREST
$14,400—$2,050 DOWN
balance in first trust. GI-FHA financing. 2-story brick Colonial. Large lot; living room, dining room, equipped kitchen; full basement; 3 bedrooms and fully tiled bath up. Close to Catholic and public schools, shopping and transportation. Immediate possession.

FALLS CHURCH
$10,250—$1,500 DOWN
GI-FHA financing. New house. Living room-dining room combination. 2 large bedrooms, tiled bath, equipped kitchen and utility room. Large lot. Storage attic.
W. W. JOHNSTON
OW. 4422.

ARLINGTON FOREST
Army officer has been transferred, enabling you to purchase excellent home in fine residential section on well financed basis; 3 large bedrooms, and general condition among many better features of this home.
MANNAS REALTY CO.
2116 Wilson Blvd. GL. or OX. 2784.

ARLINGTON
3 BEDROOMS, 2 BATHS
Like living comfort? Then here is the home for you! Brick Colonial with bedroom or den and full bath downstairs; lovely living room with fireplace; dining room with French doors to large porch; beautifully equipped kitchen with garbage disposal unit. Finished recreation room. Full basement with outside entrance and GE automatic washer. Nice lot. Reasonably priced at $17,500. Easy terms. Call us today.
LURIA BROS.
2300 Wilson Blvd. OW. 8500.

AURORA HILLS
Charming new brick home, exclusive residential section of South Arlington, 4 bedrooms, 1½ baths. Attractive living room with fireplace and lovely picture window, open terrace off living room, large dining room, modern beautifully equipped kitchen, 2 twin sized bedrooms with lovely tile bath on 1st floor, 2 large bedrooms on 2d floor; full light basement, outside entrance, gas a.-c. heat. Reasonably priced. Good financing. Shown by appointment.
N. C. GROVES
"Broker of Better Homes"
OT. 7983.

ANNANDALE
3-bedroom bungalow. Large living room, dining room, equipped kitchen; lot 160x255. Moderate cash required. Price $21,000.
YEONAS REALTY
GL. 2100 OX. 0217.

ASHTON HEIGHTS
A beautiful bungalow on a large landscaped and tree shaded lot. 3 twin-sized bedrooms, modern bath, large living room, fireplace, state-sized dining room, large equipped kitchen and breakfast nook; full basement, recreation room, oil hot-water heat; garage. $10,800 1st trust. Priced for immediate sale.
Real Estate Service, Inc.
Lee Hwy. at Glebe Rd. OW. 9090

BELLEVUE FOREST
This lovely prewar brick home is situated on a high, well landscaped lot, in this restricted subdivision of fine homes. 1st floor: center hall entrance, living room, 23x14, with wood-burning fireplace, dining room, 13x13, large well-arranged kitchen, den or bedroom with ½ bath, side screened porch off living room; 2nd floor: 3 spacious bedrooms and 2 baths. Disappearing stairway to attic, for storage. Full basement with hobby room and full bath. One-car attached garage. Slate roof. Oil heat, and many other outstanding features. Price $32,000, convenient terms arranged.
Exclusive with
Geo. H. Rucker Co., Realtors
1403 N. Courthouse rd. OX. 0197

BEVERLEY HILLS
Alexandria—presenting for your consideration, this charming brick home on well-landscaped lot consisting of large living room with fireplace, dining room with bay window, fully equipped kitchen, bedroom and full bath and screened porch on 1st floor; 2 large bedrooms and full bath on 2d floor; basement; oil a.-c. heat; attached garage; possession by July 1st. Priced under $20,000. Terms. This is the best buy we have had to offer in a long time.
G. C. KEELER, REALTOR
2016 Mt. Vernon Ave. TE. 2760.

FAIRFAX O
Yet only 20 minutes to Memorial Bridge via Lee blvd. direct. Does your landlord object to children? Do you and your family feel fenced in? If so, investigate this lovely Dutch Colonial home; 3 bedrooms, den, 1½ baths, full large equipped kitchen, dining room and living room and screened back porch; also a detached garage. Just 1 block past Fairfax Circle and turn right into this private road and home. Priced under $13,000. Might go GI. Call for appointment to inspect.
LURIA BROS.
2300 Wilson Blvd. OW. 8500

FALLS CHURCH
Custom Built, 6-Room
This attractive brick home, close to everything, has plenty to offer. On nice lot; built of finest materials; all large rooms, 2 baths, beautiful kit., nice porch, full basement, hot-water heat.
CAPUTI REALTY CO.
Phone FA. 2122 or FA. 1415

FALLS CHURCH, $16,750
4-bedroom, 1½-bath tapestry brick, on ¼ acre corner lot with brick garage; in excellent neighborhood; 1st floor: side entrance, large living rm., side porch, family-sized dining rm., large kitchen; 2d floor: 3 nice bedrooms, tiled bath; 3d floor: large finished room. Full basement, oil heat. Allowance will be made for redecorating.
LUCILLE COOK
FA. 3272 Executive FA. 4664

FALLS CHURCH—By owner being transferred, 2-bedroom all-brick Cape Cod, less than 1 year old. Living room with fireplace; waterproofed basement; oil heat; lot 66x124. Assume GI loan. FA. 8533 after 5 p. m.

SALE, SUBURB, HOUSES 67

VIRGINIA

BUFFALO HILL
This new 3-bedroom brick will appeal to the large family. ½ bath on 1st floor, 3 bedrooms and bath on 2d. Stairway to floored attic for storage or expansion. All electric kitchen. Full basement, oil heat; side porch; lot 80x200. Immediate possession, convenient terms. Price $18,750.
Geo. H. Rucker Co., Realtors
1403 N. Courthouse rd. OX. 0197

LYON PARK
Convenient to everything. Brick Colonial, slate roof for permanency; 3 twin-sized bedrooms, tile bath, very large living room, fireplace, dining room for the largest furniture. Modern work-saving equipped kitchen. Full basement; garage, large landscaped lot. Call
Real Estate Service, Inc.
Lee Hwy. at Glebe Rd. OW. 9090

LYON VILLAGE—Nice stone and brick home; slate roof, attached garage; 3 bedrms., 1½ baths. L. McGEE KING, GL. 5273, CH. 5508.

NO. ARLINGTON
4 bedrooms, 2½ baths, 11 closets in this unusual brick home, 2 24-ft. living rooms, each with fireplace; fully equipped kitchen, with steel cabinets, stainless steel counter and sink; a babbling brook in the side yard; all this only 2 miles from Key Bridge, convenient to everything. Well financed with 4% 1st trust. Shown by appointment only.
M. T. BROYHILL & SONS, INC.
4624 Lee Hwy. CH. 5300

SLEEPY HOLLOW—$11,000, rambler, 3 large rooms, full bath, fireplace, equipped kitchen; oil a.-c. heat; large one-car detached garage. On corner lot, ½ acre. Can be added on 3 directions. $1,000 cash. Convenient terms. Call J. H. Benoit, realtor. KE. 3-6677.

VIRGINIA FOREST
Lovely colonial brick home situated on a large wooded lot; has large living room with fireplace, dining room, fully equipped kitchen with plenty of cupboards, den and half bath on first floor; 3 nice bedrooms on 2nd floor with full tile bath; full basement with outside entrance; nice pine-paneled recreation room and half bath. Owner transferred, must sell. Substantial cash payment required.
SEWELL REALTY CO.
14 So. Glebe Rd. (at Lee Blvd.)
OX. 0217, GL. 1878 Till 9 P. M.

WILSON BLVD.!
Not just an ordinary home but something unusual on a nice corner lot in residential section. Suitable for professional man, with all conveniences at door, 3 very large attractive bedrooms, den on 1st floor; attractive living room, dining room and equipped kitchen, excellent basement with recreation room; 1½ baths. Price reduced to $18,500 for immediate sale.
ARLINGTON REALTY CO.
2204 Wilson Blvd. OW. 9300

WASHINGTON BLVD.
Rare opportunity for right buyer to acquire modern brick Colonial on deep lot near Clarendon. House well planned throughout. We recommend your prompt inspection.
MANNAS REALTY CO.
2116 Wilson Blvd. GL. or OX. 2784

WESTOVER
Attractive home on large wooded lot with deep rear yard, stream along side. 2 good bedrooms, living room with fireplace and comfortable room arrangement. Can be financed on excellent terms.
MANNAS REALTY CO.
2116 Wilson Blvd. GL. or OX. 2784

WOODLAWN SECTION
7 ROOMS, 2 TILED BATHS
And only $19,950, with excellent financing, as owner will take back large 1st trust. 1st floor, bedroom and bath, plus living room, fireplace and bookshelf, large dining room, equipped kitchen, large paneled breakfast room and screened porch down, and 3 twin-sized bedrooms and bath up. Full basement, hot-water oil heat, maid's lavatory, built-in garage, level lot with trees, convenient to everything. Just put on market, should move quickly. Call us, 9 till 9.
KEITH D. BRUMBACK
Realtor. CH. 3527 or CH. 5873.

BY OWNER
MADISON MANOR
All-brick, 6-room Colonial, less than 6 months old. Large living room with fireplace, family-sized dining room, equipped kitchen with 8-ft. refrigerator; full basement, gas heat; 3 bedrooms, tiled bath. Level lot with many trees, $15,200; $2200 cash. Call FA. 6330 for appointment.

BY OWNER—2 bedrms., brick, semi-detached home, has rec. rm., finished attic; down payment, $1,500; first trust, now on house, $9,800; monthly payments, $70. Will take second trust of $700. FA. 3280.

GRACIOUS STONE HOME
Located in Lee Blvd. Heights, on a delightful shady lot with a stream running through it. This property offers so much that home owners are looking for. Large bedrm. and bath on 1st floor. Living rm. 14x25 with picture window, breakfast rm. as well as a dining rm. and an electric kitchen. 3 bedrms. and bath on 2d floor. Excel. closet space. 3 fireplaces. Garage. $29,500 with very large first trust available.
WM. P. PARRAMORE
CH. 9666. Eves., OW. 1877.

FURN. BUNGALOW
$10,500
Attractive 5 rm. home; within walking distance of shopping center, at Glebe rd. and Pershing dr., Arlington; oil hot-water heat, full basement, front porch, splendid fenced-in yard with garage; rapid trans. downtown; possession with title; good cash payment required; shown by appointment only. Call Major Lane, NA. 9300, eves WI. 6289.
BOSS AND PHELPS, INC.
1417 K St. N.W.

ARE YOU BUYING OR SELLING REAL ESTATE?
For prompt courteous service, thoroughly experienced, call
EDWARDS REALTY
KE. 3-5855. CH. 4733.

BY OWNER
Reasonably priced. This delightful 2-year-old 3-bedroom home on large wooded lot in exclusive Va. Forest section of Falls Church. Has 35-ft. combination liv.-din. room with fireplace and picture window, large kitchen, breakfast nook, bedroom or den and ½ bath, screened porch on 1st fl. 2 large bedrooms, tiled bath and 5 large closets on 2d fl. Full dry basement, gas h.-w.h. Call FA. 3445 for appointment. NO BROKERS.

BRICK RAMBLER, $13,950
Are you looking for a roomy 3-bedroom rambler? Here is one that can't be beat. Best of construction, materials and workmanship; plus restricted residential neighborhood in N. Arlington near country club. FHA-GI financing with small down payment. For inspection call
M. T. BROYHILL & SONS, INC.
Developers and Builders CH. 5300

YATES GARDENS
Symbol of Old Georgetown in this modern fashionable section of Alexandria. Unique charm added to a design for quiet comfortable living is the keynote to this property. Step-up living room with an atmosphere of delight includes fireplace, master's library, full-length windows overlooking formal garden and pegged random width flooring; 2 bedrooms and tiled bath, one finished in pine paneling; also ample closets; English basement with formal dining room, very attractive kitchen and ½ bath; 2 entrances at ground level to rear patio with awning and enclosed formal garden. Price reduced to $13,950 for immediate sale because of officer's transfer. Shown by appointment only.
ARLINGTON REALTY CO.
2204 Wilson Blvd. OW. 9300

JUST THINK
How foolish it is to pay rent and keep those kiddies in a crowded apt. area when you can buy this sparkling new large conventional brick bungalow with $1,000 down and approx. $89 per month, including everything. Not a small home, but good-sized. The outside dimensions are 34x26, with 5 spacious rooms and tile bath on 1st floor, including such quality features as colonial fireplace, Formica sink top in kitchen, finished stairway to 2d floor, where 2 additional rooms can be added; large full basement with plenty of rumpus space and outside entrance; very large lot. There is just one of these left at the GI approved price, so act quickly.
ARLINGTON REALTY CO.
2204 Wilson Blvd. OW. 9300.

4 BEDROOMS
Large living room, fireplace, family-sized dining room, work-saving equipped kitchen; full basement, oil hot-water heat, built-in garage, ½ acre with shrubs and fruit trees galore. Call
Real Estate Service, Inc.
Lee Hwy. at Glebe Rd. OW. 9090.

SALE, SUBURB, HOUSES 67

VIRGINIA

OPEN DAILY
The best houses for the price you can find. Drive by to see for yourself. Masonry construction in 2 general designs with details different. Each house has 6 rooms, all modern; natural gas for cooking and heating; kitchens with ample cupboards and fully equipped; copper plumbing, ramblers without, others with basement; lots ½ acre. Basic prices $16,750 and $13,400. This subdivision is on Rte. No. 7; 3.5 miles west of Falls Church. For further information call between 8-10 a. m., and 6-9 p. m.
JAMES G. WARE
CH. 5134

WASH. GOLF & C. CLUB
ON 3½ ACRES
Charming stone and frame home, located on a knoll, with a stream and abundance of shrubbery and flowers; outside terraces and walks, large cathedral type living room with stone fireplace; lovely picture window with panoramic view. Delightful screen living porch, combination dining room and all-electric equiped kitchen, screened dining porch and open terrace off kitchen; bedroom and private bath on first floor, another bedroom and bath on ground level floor; detached pine-paneled guest cottage with private bath; 2-car garage, oil h.-w. h.; 12 min. Pentagon, 15 min. D. C. Price lowered from $35,000 to $27,500. For quick sale due to owner's immediate transfer. $7500 cash required, balance in first trust payable $135 per month. Immediate possession. Shown by appointment only.
N. C. GROVES
"Broker of better homes" OT. 7983.

$1,000 DOWN, $75 MO.
Full price, $8,000. 2-bedroom home with large equipped kitchen, comfortable living room, nice bath, basement; ½-acre ground; bus service handy to stores.
AL BAKER & SON, INC.
116 So. St. Asaph St., Alexandria.
TE. 7343. AL. 6844. Open 9 till 9.

CHARMING OLDER HOME
Located in convenient Ashton Heights, on a fine level lot, amid trees and flowers and shrubs. Large living room with fireplace, glass-enclosed sun porch, family dining room, very large kitchen, 3 bedrooms and bath; full basement; oil heat; garage; fenced rear yard. Priced at only $16,950. Large trust available.
ENZOR REALTY CO.
CH. 1000. Realtors. OX. 2234.

6-ROOM BRICK
$1,300 CASH, $96 MONTH
will buy this GI-approved 3-bedroom home; equipped kitchen, large dining room, fireplace in living room, bath in full, dry basement; outside entrance; excellent condition. Don't wait, inspect today.
THE HANES CO.
CH. 6969 KE. 3-5444.

GARDEN OF EDEN
could not have been more lovely than this magnificently shrubbed lot 100x150; plus a beautiful Normandy brick colonial; 3 twin-sized bedrooms, full tile bath, large living room fireplace, family-sized dining room, modern work-saving equipped kitchen, full basement, oil hot-water heat, detached garage. Oh, yes, a fish pond, too. Inspect today. Call for appointment.
Real Estate Service, Inc.
Lee Hwy. at Glebe Rd. OW. 9090

JUST A GOOD BUY
Attractive 6-room brick colonial with tile bath and full basement in excellent North Arlington location for the total price $16,950.
ARLINGTON REALTY CO.
2204 Wilson Blvd. OW. 9300.

OPEN DAILY
BEVERLEY HILLS
$2,250 cash. Beautiful 3-bedroom Colonial, located in the most desirable neighborhood in Virginia, lovely living room, fireplace, dining room, equipped kitchen, screened porch, full basement, and only 5 minutes from Pentagon and Navy Annex; model home, 611 Tennessee ave., Alexandria, Va.
HUBBARD REALTY CO.
2202 Mt. Vernon Ave., Alexandria, Va.
OV. 8849. OV. 1946. Call 9 till 9

STOP THE MUSIC
Just look at this value. Country club location; brick and stone construction. Living room over 23 ft. long, cool side screened porch with sun deck above, ½ tile bath on 1st floor; 3 gracious bedrooms and 2 tiled baths up; full basement with lavatory; lifetime roof; copper plumbing and guttering. Large 80-ft. frontage lot. Really a bargain value at $21,950. Attractive terms.
ARLINGTON REALTY CO.
2204 Wilson Blvd. OW. 9300.

$10,500
WILL TRY GI
Modern 4-bedroom frame home, conveniently located near Fairfax High School on ¾ acre. Large living room, electrically equipped kitchen. Oil h.-w. h. Large utility room. Call today for an appointment to inspect.
YEONAS REALTY
GL. 2100. OX. 1243.

BEAUTIFUL SMALL ESTATE
Immediate possession; ideal for retirement; summer home or poultry and truck farm; 100 acres; long frontage on main highway just off U. S. No. 211; approx. 30 mi. D. C.; several springs; some timber; dwelling consists of new 8-rm. and bath frame situated in a grove of fine shade trees. This property adjoins the historic Manassas Battlefield grounds. Can be purchased for $16,500 on excel. terms. For particulars and appointment to inspect, call PENTAGON REALTY CO., FAIRFAX 396.

CONVENIENT
Attrac. 6-rm. brick home with den or bedrm. on 1st fl.; charming liv. rm. with firepl., din. rm., fully equip. kit.; 2 bedrms. and bath upstairs; lovely lge. porch off din. rm.; babbling brook in the back yard; full bsmt., oil heat; excel. prewar construction; close to schools, churches, transp. and shopping in N. Arl. Approx. $3,500 cash; terms.
KATHERINA M. POSNER
CH. 1039. Exclusive. GL. 3893.

SALES TALK, NO.
Facts. An outstanding value, an excellent neighborhood, finest brick construction. 3 twin-size bedrooms, tile bath, huge living room, fireplace, state-sized dining room, large equipped kitchen with breakfast space; full basement, recreation room, fireplace; large level lot. You may purchase conventionally or GI. Call
Real Estate Service, Inc.
Lee Hwy. at Glebe Rd. OW. 9090

STOP, LOOK
Then listen to this! Attractive Colonial, 7 yrs. old, containing 5 rooms and bath, on fine level lot, enclosed with white picket fence. Fruit trees. Assume 4% first trust. Price $9800.
J. WESLEY BUCHANAN
CH. 1341. OW. 3007.

COOL COMFORT
High and shady is the background for this 6-room brick colonial. Additional features are tiled bath, large side porch, ceramic tile sink in equipped kitchen, full basement with outside entrance and partitioned for recreation room; solid cement driveway; large fenced lot. GI approved at $15,800. Need we say more?
ARLINGTON REALTY CO.
2204 Wilson Blvd. OW. 9300

IWO JIMA
No. Beverly Hills. This Marine col. must sell his beautiful, immaculate home; 3 large bedrooms, 1½ baths, huge living room, fireplace, paneled den, full-sized dining room, modern equipped kitchen, full basement, garage, large level shaded landscaped lot. Priced for immediate sale.
Real Estate Service, Inc.
Lee Hwy. at Glebe Rd. OW. 9090.

NOW ONLY $14,950
This 3-bedroom brick home, 5 minutes from D. C. in the beautiful Ridge rd. area; immaculate condition, very livable, among other nice homes, is one of the best buys available because of transfer of Army officer.
J. FULLER GROOM REALTY
OX. 4487. Eves. GL. 6757. GL. 1072.

2-BEDROOM BRICK
$10,500
$1,000 Down, $75 Month
House in immaculate condition; living room, dining room, completely equipped kitchen, full basement, 2 nice large bedrooms and bath on 2d floor; gas hot-air heat; lot is fenced on 2 sides in backyard. Small front porch; near shopping and transportation.
Broker cooperation invited.
Hicks Realty Co., Realtors
3706 Mt. Vernon Ave., Alex., Va.
OV. 3967. AL. 1600.
Eves., OV. 6843. OT. 9161.

Daily Crossword Puzzle

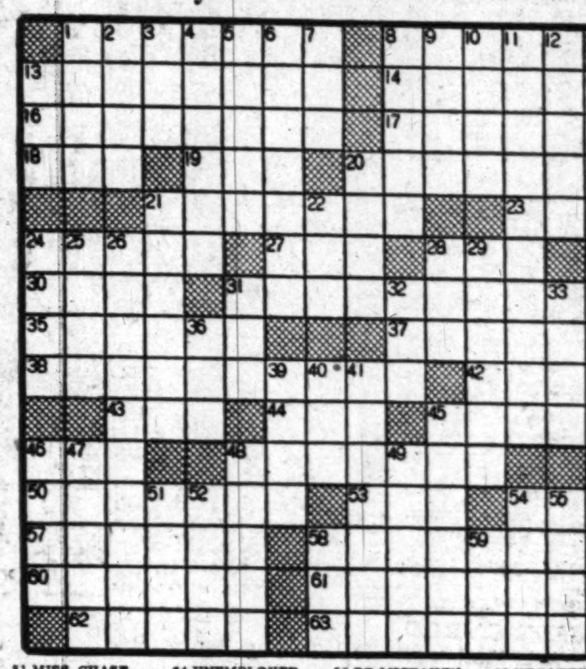

ACROSS
1 CAJOLING FLATTERY
8 MONUMENT TO THE DEAD
13 SHINE
14 STAIRWAY POSTS
16 DIAMOND-SHAPED CANDIES
17 SALEM IS ITS CAPITAL
18 REVERENTIAL FEAR
19 DISTRESS SIGNAL
20 SLAVERY
21 MOCKED
23 GOLFER'S MOUND
24 WAS ANXIOUS
27 GIVE ASSISTANCE
28 KEEL-BILLED CUCKOO
30 MOUNTAIN RANGE IN EUROPE
31 SURREPTITIOUS
35 SELL TO THE CONSUMER
37 DRESS
38 TOSS BACK AND FORTH
42 SOUTH AFRICAN FOX
43 SHELTER
44 SPANISH GOLD
45 PREPARED FOR WAR
46 MIMIC
48 ENTIRELY
50 MINUTE AQUATIC ANIMAL
53 WEEP
54 WRATH
57 HAIR-DRESSER'S INSTRUMENT
58 ONE WHO WAITS UPON
60 WAGERS
61 PERTAINING TO A LEAF-STALK
62 SHOVEL
63 GAITED HORSE

DOWN
1 EDGE OF A PRECIPICE
2 TO BE IDLE
3 SOFT DRINK
4 WASHED LIGHTLY
5 WEST AFRICAN ANTELOPE
6 PERIODICAL
7 AFFIRMATIVE
8 FILLET WORN AROUND THE HAIR
9 SEA BIRD
10 WAS IN DEBT
11 DOCTRINE WHICH DENIES REALITY
12 FUNERAL ORATION
13 ANY EXTRAVAGANCE
15 LARGE KNIFE
20 A GEORGE ELIOT HERO
21 MAKE PUBLIC
22 ACCOMPLISHED
24 CHECK
25 ANY PLANE SURFACE
26 NOISY, SHAKY VEHICLE
28 PERFORM
29 OFFICER WHO CERTIFIES DOCUMENTS, DEEDS, ETC.
31 MEXICAN RUBBER TREE
32 SCOTTISH EXPLORER
33 SCOTTISH GAELIC
34 PASTORAL PIPE
36 ISLAND: FR.
39 PORTAL
40 FRAGMENT
41 SUCCULENT PIG
45 EVEN THOUGH
46 CURVES
47 SULKS
48 CONCISE
49 PREDECESSOR OF BINGO
51 MISS CHASE
52 NOURISH
54 UNEMPLOYED
55 FOSTER
56 BE MISTAKEN
58 INCLINED
59 NEGATIVE WORD

YESTERDAY'S ANSWER

SHOT SMASH PARR
LAVA HASTE OGEE
ITEM AVIAN DEAL
PERENNIAL BUDDY
LOTS EVEN
HERESY SMACKING
ARISE SPANK COO
BOGS SUITE SITE
IDO FABLE STEER
TERMINAL GOURDS
ENDS HOAR
SCORE THEURGIST
LOVE ORANG EDNA
ORAL FARCE OLOR
EELY FLEER NEWT

SALE, SUBURB, HOUSES 67

VIRGINIA

HILLTOP CHARM
Are you looking for something special? Lge. grounds, trees, privacy and close to Wash.? Here it is! 5 min. from Key Bridge. Charming older type home, in a beau. setting of trees and shrubs, overlooking a valley. Lge. liv. rm. with firepl., family-sized din. rm., kit., bath and 2 bedrms.; oil h.-w. h. Price $12,650.
KATHERINA M. POSNER
CH. 1039. Exclusive. GL. 3893.

Country Home On 2 Wooded Acres
Fine custom-built brick rambler, with pan. liv. rm., firepl., din. rm., den, 2 bedrms. and bath. Beau. all-elec. kit.; oil a.-c. heat. Price $19,500. Terms.
KATHERINA M. POSNER
CH. 1039. Exclusive. GL. 3893.

WANT A GARDEN???
Then look at this spic and span, cozy 2-bedroom, 2-story home on a large level lot. 120 ft. wide in rear which provides ample space for garden and recreation area as well as room for future expansion if necessary for home. Many features include lovely prewar oak floors, finished like new; fully equipped kitchen; Venetian blinds; several spacious closets; large dry basement; auto. heat. Price is right on this home with FHA payments only $47.50 monthly.
DICK BASSETT
CH. 5057 CH. 4311

2-BEDROOM BRICK
NEAR GEORGE MASON SCHOOL
$16,500
Large living room with fireplace, full dining room, completely equipped kitchen, side screened porch, full basement, 2 nice large bedrooms upstairs plus a small room for storage; corner lot, shade trees; oil hot-water heat, electric refrigerator, gas stove. Brokers' cooperation invited.
HICKS REALTY CO.
REALTORS
3706 Mt. Vernon Ave., Alexandria
OV. 3967. AL. 1600. Eves. OV. 6843

PICTUREBOOK HOME
One of North Arlington's finest locations. Skyscraper construction throughout. 3 twin-sized bedrooms, tile bath, large living room, family-sized dining room, compact equipped kitchen; full basement, large corner lot. Well shrubbed and landscaped.
Real Estate Service, Inc.
Lee Hwy. at Glebe Rd. OW. 9090.

White Bungalow, Vacant
Now showing this new modern bungalow, extra large rooms throughout, 2 large bedrooms on 1st floor, colored tile bath, equipped kitchen; expandable 2nd floor with everything roughed in for future use; large basement and beautiful wooded exclusive lot. FHA financed. Easy terms.
LONGACRES, OW. 5313

COUNTRY CLUB SPECIAL
Any written description of this home is an injustice. A thing of beauty is golden forever. Nestled among towering trees on a large 75-ft. lot with rock garden mixed in with velvet green stands this stately structure. The inside beauty of this home must be seen to be appreciated. 6 spacious rooms, one-car detached gar., recreation room in basement, a kitchen that is out of this world, including everything, even auto. dishwasher; bath facilities on all three floors. Priced for immediate sale.
ARLINGTON REALTY CO.
2204 Wilson Blvd. OW. 9300.

BUNGALOW
Living room with fireplace, dining room, equipped kitchen, 2 bedrooms and tiled bath all on one floor; expansion attic; full basement, large level lot; assume $9,200 first trust, payable $69.17 monthly. Asking $13,200. Owner wants offer.
ENZOR REALTY CO.
CH. 1000 Exclusive OX. 2234

SPACIOUS 1ST FLOOR
Livable arrangement adds to the attraction of this lovely 3-bedroom brick home. Features are 22x14 living room with fireplace and screened living porch, full dining room, large electric kitchen and finished recreation room; elevated lot with detached garage in a very convenient area. Only $18,250 with $5,000 cash.
CARROLL BICKLE
GL. 2056 OX. 1749

$3,200 CASH
$79 monthly, total price $13,950; 3 twin sized bedrooms in this modern brick home on a large corner lot in Falls Church; possession soon. For details and to see call
CARROLL BICKLE
GL. 2056 OX. 1749

SPANISH
Architecture—the distinguished home for family and entertaining. Living room, 15x30, with fireplace, ½ bath, 1st fl.; 2 baths, 2d fl.; master bedrm., 15x30; 2-car garage.
ASK-US? REALTY CO.
OX. 2659. GL. 1252.

Near Pentagon—$750 Down
5-room brick semidetached home, full basement; handy to stores and buses. Full price, $9,500. Monthly payments, $75.
AL BAKER & SON, INC.
116 So. St. Asaph St., Alexandria.
TE. 7343. AL. 6644. Open 9 till 9.

$1,750 DOWN
$87 per month including taxes and insurance. This is certainly a rent beater but under these terms you can buy a de luxe brick home consisting of 5 gracious rooms, tile bath and such additional outstanding features as 2 fireplaces, lights in closets, radiant heat, equipped kitchen, parquet flooring and level ¼-acre lot. Hurry, call now.
ARLINGTON REALTY CO.
2204 Wilson Blvd. OW. 9300.

ATTRACTIVE
White clapboard bungalow with large 3rd bedroom upstairs, good rooms on 1st floor, including den; full dry basement with space for huge recreation room; wooded lot; detached garage; possession. Only $15,950 with $3,500 cash, balance less than rent. Call
CARROLL BICKLE
GL. 2056 OX. 1749

CHARM, CHARM, CHARM
Exceptional charm with superlative landscaping feature this 6-room Colonial ivy-covered brick home in good North Arlington location. Recently redecorated and is ready to move into. Carpets and furniture are available if desired. Rear yard has a wealth of trees, flowers and shrubs, insuring privacy. Also there is outdoor dining space, fireplace and several arbors. For an outstanding home of charm don't fail to see this.
ARLINGTON REALTY CO.
2204 Wilson Blvd. OW. 9300.

SALE, SUBURB, HOUSES 67

VIRGINIA

$8,100—4%
$1,000 cash and approximately $75 per month, including prin., int., taxes and insurance. For this 2-bedroom brick and asbestos-shingled home; full basement with recreation room and outside entrance. Price, only $10,750.
J. WESLEY BUCHANAN
CH. 1341. OW. 3007.

WATERFRONT HOMES
2-bedroom stone bungalow, with attached garage at Colonial Beach, for $15,000; approx. $3000 cash down payment; 2-bedroom frame bungalow by Lake Jackson, and near Manassas, for only $8450; several delightful cottages at Gunston Manor on the Potomac, from $2500 to $8500, with most attractive terms.
AL BAKER & SON, INC.
116 So. St. Asaph St., Alexandria, Va.
AL. 6644-TE. 7343

BUNGALOW—No. 275; $900 down; 5 rooms, 2 bedrooms, refrigerator, dining room, hardwood floors; automatic oil heat; large lot, well landscaped. OV. 5900.
J. T. MOTON REALTY
2415 Mt. Vernon Ave., Alexandria.

BUNGALOW—No. 714; $2,500 down, 4 bedrooms, real nice; hardwood flrs., auto. oil heat; full b'ment. Large corner lot, well landscaped. OV. 5900.
J. T. MOTON REALTY
2415 Mt. Vernon Ave., Alexandria.

13 ACRES—CLOSE IN
This property is 8½ miles from Washington and within walking distance of bus and stores. The house sits on a hill and has a modern kitchen, living room, dining room, 2 bedrooms and bath on the 1st floor and 2 bedrooms and a child's room upstairs. It has a large basement with inside and outside entrances, and oil heat. The land is all tillable and there is a small orchard. Price $24,500; $7000 down, balance $150 per month.
MASON HIRST
Annandale, Va., at the end of Columbia pike. Ph. FA. 7447. Closed Sun.

MAKE AN OFFER
"VALUE HERE"
IS A FACT—NOT A SLOGAN
This Colonial home, with gracious charm, situated on ½ acre, offers 3 full-size twin-size bedrooms, pine-paneled den, 1½ baths, separate laundry room with Launderall; oil hot-water heat; detached 2-car garage; 1 block from shopping and transportation; 15 mins. to Pentagon. Owner is being transferred and will accept reasonable offer.
WALKER & DUNLOP, INC.
REALTORS
1200 15th St. N.W.
DI. 0222 or eves., WO. 7309

SEE THESE!
(1) $10,700—2-bedrm. brick bungalow, insulated, expansion attic; basement; oil a.-c. h.; block to bus.

(2) $11,600—On ⅓-acre, near bus, splendid 5-room bungalow, expansion 2d floor; basement, oil heat; fireplace; full dining room, $1,500 cash.

(3) $12,900—Custom-built recent prewar brick, 5 rooms, big living room, fireplace; full dining room; basement; partitioned for game room. Oil a.-c. heat; ¼-acre lot. City of Falls Church.

(4) $15,650—All-brick, 6-room colonial; fireplace; full dining room; basement, gas a.-c. h.; $2,600 cash. N. Arlington first trust over $13,000 at 4%.

(5) $17,500—Lovely 7-room home with full bath on each floor; beautiful setting. Basement; oil h.-w. h. Paneled den. The place for your antiques. Small cash, good 1st trust.

(6) $18,750—4-bedroom bungalow type with breezeway to garage. On 100x120 corner lot; fireplace in living room; fireplace in game room; oil h.-w. heat; well financed.
PROVIDENCE REALTY CO. FA. 3343

WHITE CAPE COD
$13,850
You loved the house last weekend, but we didn't have the financing arranged to suit you people with $1150 cash. Here is the best Cape Cod in Falls Church, with a 4% loan that will be sold early this week, so call Mr. Byrd at DI. 0222 or you may miss it. The home consists of a large living room with a very unusual fireplace, dinette, completely equipped modern kitchen, 2 bedrooms and full bath on the 1st floor, and one very large bedroom and den on the 2d floor, with 7, repeat, 7 windows. The basement features a maid's room and lavatory, a laundry room complete with double tubs and a Westinghouse automatic launder-all. All this located just 15 minutes from the Pentagon, on a very large, beautifully landscaped lot, fenced, and many lovely flowers, plus adequate garden space.
Walker & Dunlop, Inc.
REALTORS
1200 15th St. N.W.
DI. 0222 or WO. 7309 Eves.

THE BEST
If it's space and quality you want, this is it. Custom-built English-style, built with Barked brick; vestibule entrance with mirror; guest closet into center hall, arch in hall to large living room with attractive bay window, formal dining room, very attractive kitchen with breakfast nook, 2 bedrooms, each 15x15, and 2 tiled baths on 1st floor. Rear screened porch 40 ft. long. 2 bedrooms and bath upstairs; one bedroom is 32x20. Beautiful flooring and all natural chestnut wood trim throughout home. Full basement with recreation room, one-car detached garage. This is a super home in convenient secluded section. Substantial cash required.
ARLINGTON REALTY CO.
2204 Wilson Blvd. OW. 9300.

COLORFUL CHARM
both inside and out, plus location, convenience and charm, are obvious when you walk into the living room of this attractive home. Formal dining room, nicely equipped kitchen, ½ bath on 1st floor; 3 very large bedrooms and tile bath; large finished room on 3d floor; full basement with recreation room and bath; one-car detached garage; large tree-shaded lot. For complete details call
ARLINGTON REALTY CO.
2204 Wilson Blvd. OW. 9300.

SOUTHERN REAL ESTATE 68A

FLORIDA

ST. PETERSBURG FLORIDA
Send for new illustrated folder of beautiful NORTH EAST PARK—a park of brand-new de luxe homes, close to center of city; highly desirable homesites can now be purchased at low prices on long terms. Crisp Realty Co., 648 Central ave., St. Petersburg, Florida.

FARMS, LAND, SALE 70

MARYLAND

176 FERTILE ACRES in Poolesville-Dickerson Area
Colonial frame residence; large center hall, with stairwell to attic, living room, 14x28; fireplace, den, dining room with fireplace; well-equipped electric kitchen with huge open fireplace; walk-in refrigerator, laundry room, 1st floor lavatory, 5 bedrooms, study and 2 baths on 2nd floor; automatic oil hot-water heat, slate roof, no redecorating or renovating needed; large bank barn, corn and implement shed; shop, all with slate roofs, new modern chicken house, modern hog house, both with running water; garage, tenant house; buildings in excellent condition. $40,000. WI. 1122. After 7 p. m. Poolesville 2843.

MONTGOMERY CO., 8 miles from Silver Spring, on hard road; 15 acres under cultivation, fenced; stream; 4-bedroom home with furnace and electricity, barn and other outbuildings; very much worth $12,650.
WORTHINGTON REALTY
Exclusive Realtor. 8427 Georgia Ave.
SLigo 3700. SH. 1913.

120 ACRES—80 acres in wheat and clover; all crops included if sold before June 1; has a 2-story frame house; needs some repairs; about 5 miles from Laurel, Md. A sacrifice at $13,500; terms. ALVIN EPLING, UN. 0313.

VIRGINIA

VIRGINIA FARMS
Ranging from 50 acres to 5,000 acres in size and from $20,000 to $500,000 in price. These farms are located in beautiful northern Virginia, from the Tidewater to the mountains. Many are within commuting distance of Washington. Cattle, dairy and general purpose farms are a specialty. If you want to live out of town, be it in a modest cottage or in a stately colonial mansion, see MASON HIRST, Annandale, Va., at the end of Columbia Pike. Phone FA. 7447. Closed Sunday.

ANNOUNCING
SMALL FARMS
2 acres and independence; $50 down, $15 a month. Plenty of room for chickens, garden, fruits, cow, etc.; cleared land or woods or an acre right on Bull Run—come early and take your pick. Picnic here or grow vegetables or park your trailer here till you are ready to build—you can use your land as soon as you pay the $50 down. Country property with city conveniences. Convenient to everything, including bus to downtown Washington.
$50 Down, $15 a Month
35 minutes' drive out Lee blvd. or Lee hwy. to Centerville, turn left at traffic light on Route 28 (toward Manassas), 4 miles to our big sign on left. SMALL FARMS. Open every day, 12 noon to 8 p. m. Any Trailways bus to Manassas passes us. Bring $10 deposit.

133 ACRES—$225 PER ACRE
20 MILES FROM D. C.
On hard-surface road. Stream and springs. Woodland and acreage alloted to good pasture—wheat—corn. Can be purchased in part or as a whole.
ASK-US? REALTY CO.
OX. 2659. GL. 1252.

GOOD MODERN 6-ROOM HOME
SMALL FARM, 15 ACRES
Mostly cleared good soil, stream; house in immaculate condition; bath, oil h.-w. heat, electricity, phone, good shade trees; large smokehouse, henhouse and 100x28 masonry farm bldg.; 19 miles D. C. $13,000.
CAPUTI REALTY CO.
Phone FA. 2122 or FA. 1415

WATERFRONT, SALE 75A

Bathing - Swimming - Fishing
Sports - Vacationing
DRUM POINT BEACH
Beats Anything You've Ever Seen
Now that's a strong statement; but let's review some of the many features of DRUM POINT BEACH. Miles and miles of white sandy beaches that offer the finest bathing and swimming facilities on the Bay. The Patuxent River, famous for fishing, boasting some of the most abundant waters in the East and offering points of interest to every sportsman. Between these two great bodies of water—the Chesapeake Bay and the Patuxent River, which runs into the Bay—lie some of the choicest lots and cottage sites ever developed, beautifully wooded, generously proportioned, offering the kind of living discriminating and ambitious people dream of, yet surprisingly low priced. And let's not forget those 4 lovely fresh-water lakes that are dispersed like gems in the midst of this land of enchantment. Yet all these features are just starters—there are so many wonderful things about DRUM POINT BEACH you'll be discovering them for many a day. We have just opened a new cottage section, where good-sized lots are now available for as low as $295 (70'x145'). Can you imagine that? A large cottage site at Washington's largest and most spectacular beach for as little as $295! No wonder more families are choosing DRUM POINT BEACH as their summer home and vacation land. You will, too, once you see it. How about coming out—this very weekend? Within easy commuting distance from Washington. Directions are simple: Out Bladensburg rd. to Peace Cross, bear right on Landover rd. (Route 202), through Largo and Upper Marlboro to Wells Corner (on Route 4), right on 416 through Prince Frederick (on Route 2) for 15 miles, left at the DRUM POINT BEACH sign. Also, you can write or phone for free, descriptive booklet! DRUM POINT CORPORATION, owners-developers. Calvert Realty Agency, 220 Southern Building. REpublic 8438.

LOTS FOR SALE 73

DISTRICT OF COLUMBIA

1 BLOCK EAST of Conn. ave. (at 34th and Fessenden sts. nw.), Chevy Chase, D. C.; beautiful homesites, 70 to 140-foot frontage (some ideal for ramblers). Several corners. SHAPIRO, INC., ME. 1717, TA. 7511

BUILDING LOT—25x300 ft. lying from 15th St. N.W. to fronting on 16th St. N.W. between Cuban Consulate 2639 and private house number 2635 16th St. N.W. by owner. No agents. Price $30,000. Mrs. Glenn Stewart, Easton, Md.

MARYLAND

CORNER LOT
Approximately 19,000 sq. ft. in Kenwood; 40c per sq. ft. WI. 1122 or OL. 2720 evenings.

FOREST HILLS
Beautiful wooded homesites, sizes from 9000 sq. ft. to ¾ of acre. Priced to sell. For further information call John A. Mohler, NA. 4080.
J. RUPERT MOHLER, JR.
Realtor
1223 Conn. Ave. N.W.

POTOMAC
5-Acre Beautiful Bldg. Site
Long frontage on Falls rd. Very reasonable price. For information, call David Laughlin.
Eugene B. Gingell, Real Estate
7542 Old Georgetown rd. WI. 2022
Eves., WI. 1890

VIRGINIA

ARLINGTON, VA.—Attractive wooded 200-242 lot in convenient area with water and sewer. For details and to see, call Carroll Bickle, GL. 2056.

BRADDOCK HILLS—Approx. 1 mile from new Shirley Hwy. Large wooded homesite, 150x240.
YEONAS REALTY CO.
GL. 2100. OX. 1243.

BELLE HAVEN, VA., LOTS
2 level lots, 60x150 each, in one of Virginia's finest subdivisions. Must be sold immediately at great sacrifice. Call Mr. Sebastian, NA. 9300. Evenings, WI. 3946.
BOSS & PHELPS, INC.
1417 K St. NW.

LOTS FOR SALE 73

VIRGINIA

BELLEVUE FOREST—Nearby Arlington, wooded lots, nr. the extension of the George Washington Memorial pkwy., now being completed along the river's edge. George Mason Green Co., CH. 3838. Eves. and Sun., GL. 3838.

ACREAGE, SALE 75

VIRGINIA

55 ACRES LAND, 4 miles off Route 1, about 45 miles D. C.; 100,000 feet sawable timber, balance in open land; plenty running water; property facing State road; $1500. D. W. Wirman, Roseville, Va.

WATERFRONT, RENT 75B

RENT WANTED waterfront property for full season. SH. 4185.

OCEAN CITY, N. J.
Furnished, 9 rooms, 10 beds, 2 bathrooms, extra toilet. Between Bay and ocean. 1419 Pleasure ave.
June 15-July 14—$275.00
July 15-Aug. 14—$300.00
Aug. 15—Sept. 15—$350.00
Full Season—$850.00
R. L. LAMB
Phone NA. 8722. 824 13th St. N.W.

MARYLAND

BEVERLY BEACH VIC.—On waterfront; liv. room, mod. kit.; 4 bedrooms, all conveniences, $850 for season. Box M-921, The Wash. Post.

PATUXENT RIVER, Broome Island, Calvert Co.—7-rm. bungalow, gar., etc.; 1 3/10 acres; beautiful grounds; riparian rights. Ask for Ford's Place.

VACATION PLACES 75C

ocean block; sunroom, 32-ft. living rm.-dining rm. combined, 2 large bedrms., bath, kitchen; linens furnished; $850 for season. Write Mary F. Barney, 51 Maryland ave., Rehoboth Beach, Del.

DOGS, PETS, KENNELS 76

BOARDING, reasonable rates. Ralph D. Lindsey, Colesville, Md. SL. 0398.

BOSTON TERRIERS, female, 8 wks. old, AKC reg., $50 ea. SH. 8876.

BOSTON TERRIER, black and white, 11 mos. old, AKC reg. JO. 3-8967.

CAT, black, mother; also black and white kitten; housebroken; cute, playful. OR. 8940.

ENGLISH SETTER PUPPIES, pure bred. Your choice of 7. SH. 7023.

KERRY blue terrier, 14 mos., female, AKC reg.; $50. OV. 4701 eves.

SALE MISCELLANEOUS 78

ACCESSORIES and wheels—Build your own wheel goods, carts, wagons, bikes, etc. We have wheels and parts, new tires for your old wheels. Repairing, etc. GE. 6511.

ACCORDION, Goldtone (from Germany), 120-bass, $150. FA. 5396.

ACCORDION, Soprani, 120 bass, postwar, new, $350. Lt. McFadden, HI. 3100, ext. 2207; RE. 6700, ext. 75927.

AIR CONDITIONERS
At preseason reduction, nationally known makes, 3-ton packaged units, $850; also reductions on 1949 ½ and ¾ h.p. window and console models along with a complete stock of used units. Full installation and service facilities, small deposit for future installation.
SINCE 1875
A. S. JOHNSON CO.
RE. 1687.

AIR conditioner, $500 Carrier console now $225; ¾ h.p. TU. 3926, WO. 0160.

AIR-CONDITIONING SYSTEM—Oil burning; for 6-room house; all ducts complete; $150.
KLOMP AIR SYSTEMS, VI. 5800.

AIR-CONDITIONERS, FANS, 20 to 30% off. We install. BOSWELL-BURKE CO., WA. 8400.

AIR-CONDITIONER, ¾-h.p., GE console, has new compressor; best offer. AT. 1315.

AIR CONDITIONER, Carrier, ¾ h.p.; cost $845, sell $300. HO. 3446.

AIR-CONDITIONERS, window type, new and used; Frigidaire, Philco, Westinghouse; some demonstrators and some new units with minor shipping blemishes at substantial savings. The Blick Co., 2363 Champlain st. nw. CO. 6300.

ANTIQUE GLASS VASE, Near-East, 2,000 years old, beautiful specimen. Elmwood 268.

ANTIQUE corner cupboard, perfect cond., $115; also pair Haviland covered tureens. WO. 6393.

AQUARIUM, 3827 Ga. ave.—Fish supplies; stainless tanks; also outdoor pool fish supplies.

BABY BASKET and stand, lined; Whitney carriage; $5 each. OR. 5728.

BABY CARRIAGE, Whitney, very good cond.; $20. TA. 9470.

BABY CRIB, new, still in carton, $20. TA. 0879. 9:30 to 1; will deliver.

BABY carriage, twin size, collapsible type; must sell, $25. JO. 3-8888.

BABY CARRIAGE, from Bodemian, new, $30. CH. 3000, Ext. 4159.

BABY CARRIAGE and access., $15; bathinette, like new, $5. RA. 5287.

BABY carriage, Storkline, excellent cond., $25; Thayer baby stroller, practically new, $10. OL. 0632.

BABY carriage, Collier Keyworth, collap.; exc. cond.; $25. WO. 6882.

BABY BUTLER
Safety feeding table; home demon. Baby's Butler Service. EX. 4370.

BABY'S KIDDIE KOOP, enamel finish, hair mattress, $25; NEXT TO NEW. OL. 6063.

BED, brass, double, fine Beautyrest mattress; $25. CO. 0376.

BED LEGS
Hollywood beds can be made from coil springs in a few minutes. No tools required. U. S. Pat. 2466494. We install. SLigo 9594. Also box sprg. legs.

BED, Hollywood, double, exc. cond., $35. GL. 4400, ext. 933.

BED, single, folding, rollaway, innerspring mattress; new. HU. 7536.

BEDROOM SET, bed, spring, matt., dresser, chest, walnut, $50. WI. 7118.

BEDRM. SET, 4-pc., bleached mahog., good condition, $185. GE. 2150.

BEDROOM SET, walnut, 6-piece, spring and mattress, $125. GE. 6070.

BICYCLES (3), boy's, sizes 20, 24, 28, good cond. Reas. OR. 0810.

BICYCLE, woman's, English make, 3 shifts; $35. RE. 9610. Russo.

BICYCLE, boy's, Shelby Flying Cloud, $20. CH. 7111.

BICYCLE, girl's, 26 in., like new, $20. SLigo 9312.

BOILER, Weil-McLane jacketed hot-water boiler, coal fired; 8 21-in. modern window radiators, pipe, valves, fittings, 500-ft. radiation; complete, $325. KLOMP AIR SYSTEMS, VI. 5800.

BRICK
$12 per M loaded on your truck, all hard, clean; 2 million now available at Gas Company, Louise Home and Fort Washington. $15 delivered in city.
ACE WRECKING & BUILDING MATERIAL CO.
4002 Minn. Ave. N.E. AT. 6617

CAMERA, 2¼x3¼ — Anniversary Model Speed Graphic, Zeiss Tessar lens, accessories, $200. Mrs. Bowers, RE. 8300, ext. 428.

CAMERA, Leica, new cond., 3-ft. F-2 Sunmitar. Best offer. AL. 6893.

CAMERA, "Kodak 35," rangefinder, flash, case, $63. OW. 5419.

CAMERA—Retina II, F-2, Ektar lens, range finder; $160. TE. 4109.

CAMERAS—Photo and movie supplies, darkroom equip.; easy terms; trade-ins; year guar.; catalog free. Brenner, 933 Pa. ave. nw. RE. 2434.

CAMERA, 3¼x4¼, Speed Graphic, range finder, flash, 6 holders, case, etc. Perfect, $125. EX. 3682, O. Paris.

CASH REGISTER, National, 1-drawer, 4 totals to $99.99, $650. BEACON ELEC. SUPPLY, NA. 0488.

CLUB CHAIR with slip cover, Hoover vacuum; black caracul coat, size 16. All in excellent cond. AL. 8789.

DAVENPORT, good lines, well built, $40. SH. 7456.

DINING ROOM SET, walnut (9), in good condition. AX. 3817.

DINING ROOM SUITE, hand-carved Flemish oak, semi-antique. SH. 6290.

CONTINUED ON FOLLOWING PAGE

SALE MISCELLANEOUS 78

Continued From Preceding Page

DOZERETTE DIRT PUSHER, to fit jeep, $150. 4147 Wilson blvd., Arlington, Va. CH. 3909.

DIAMONDS—Lady's sol. ¼ ct., $50; lady's ⅓ ct., $75; lady's ⅜ ct., $100; lady's ½ ct., $125; lady's ⅝ ct., $150; lady's ¾ ct., $175; man's ⅞ ct., $200; lady's 1 ct., $225; man's fine color and cut 1⅛ ct., $300; lady's plat. 1½ ct. fine color, $400; man's 2 ct., $500; lady's plat. 2 ct. perfect, $550; lady's 2½ ct., $750; man's 4½ ct. imp., $800; man's 3¾ ct. perfect, $850; lady's 3½ ct., $1,000; lady's perfect 8 ct., $3,000. All prices include mtgs. Trades accepted. Livingston & Co., 1423 H st. nw. ME. 3440.

EDIPHONE, complete; very good condition; bargain. EX. 4214.

ELEC. TRAINS (2, complete with access.); $300 value, sell $100. PA. 5396.

ELECTRIC stove, Westinghouse 4-burner; excel. cond.; $75. HO. 3413.

FILING CABINET—Metal, 4-drawer, $5. ME. 0911.

FUR COAT, mink dyed muskrat, valued $300, will sell at $100. Will pay storage fee. Size 16. JO. 3-8967.

FURNITURE, stoves, baby furniture; all kinds. Our prices are lowest. New and used. I. C. FURNITURE & STOVE CO., 1353 H ne. TR. 1032.

FURNITURE—Lge. wing chair, good quality; $30. GL. 2736.

FURN.—Lawson sofa, tapestry, new, perfect; cost $189, sac. $115. SL. 1562.

FURN. BEDS, maple, twin springs, mattresses, $25 ea. UN. 7775.

FURN.—Complete furn. for 1-bedrm. apt.; prewar; sac. $700. GE. 8684.

FURNITURE—Owner leaving country, will sell privately household furnishings, incl. 2 silk covered 8-ft. davenports, 4 large easy chairs, chaise longue, impressive mah. buffet, etc. No dealers. For appt., HO. 3881.

FURNITURE UNCLAIMED

Solid oak kneehole desk, $15; rose freize sofa, $15; Cogswell chair, $12; mahog. buffet, $12; maple dinette set, $16; 3-pc. bedrm. suite, $48; studio couch, $20; Queen Anne walnut dining chairs, $4.50 ea.; overstuffed chair, $14; 3-pc. rock maple living room set, $79; davenport bed, $39; mahog. library table, $10; oak dresser, $10; mahog. Duncan Phyfe dropleaf table, $29. Open daily till 9 p. m.

Hoffman Upholsterers
2433 18th ST. N.W.

FURNITURE — Living room sofa, chairs, desk, table. Call WO. 6500, ext. 210 North, after 5:30.

FURN.—Sofa and matching chair, rose brocatelle, $95; Cogswell chair with ottoman, slip-covered, $20; all very good cond. WA. 4547.

FURNITURE—$175 or separately: 2 couches, bedroom suite, din. rm. set, desk, bookcase, lamps. 3324 Martha Custis dr., Alex. (Parkfairfax). 4-7 p. m.

FURN.—Antique living-rm. table and 2 chairs, compl. firepl. port., bedrm., living-room furn., lamps. AD. 5335.

FURNITURE—Dining room suite, mah.; modern 12-pc. bedrm. suite; 16-tube Philco radio, fl. model. DI. 5967.

FURNITURE
NEW AND USED
BEDROOM, LIVING ROOM, DINING ROOM AND MANY ODD PIECES, INCLUDING PIANOS, ON SALE AT
Smith's Transfer & Storage Co.
1313 U ST. N.W.
1920 Bladensburg Rd. N.E. AT. 4880
1358 Wisconsin Ave. N.W. HO. 9782
3801 Wilson Blvd., Arl., Va. OX. 4801
106 N. Lee, Alex., Va. OV. 9869

DON'T MAKE A MOVE WITHOUT CALLING SMITH'S
NO. 3343

FURN.—Desk, $18; Pullman sofa-bed, $65; pair upholstered loveseats, $85; antique loveseat; 2 chairs to match and breakfront; Webster record changer, $12; encyclopedia, 10 volumes, $9. EM. 7856.

FURN.—Complete (incl. elec. refrig.) of 2-bedrm. home; $250. HY. 0496.

FURNITURE—2-pc. liv. rm. suite, royal blue; excel. cond., with new slip covers, green print. Both for $75, or best offer. JO. 3-5183, eves.

FURN.—Dresser chifforobe, dble. bed, spring, mattress. KE. 3-5710.

FURN.—6 chairs, bedrm. suite, misc. Very cheap. HU. 6461.

FURN.—4-pc. walnut bedrm. set, $125; 3-pc. mahog. bedrm. set, $75; oak table, 6 chairs and corner cabinet, $75; Gibson 9 cu. ft. refrig., $175; 3-pc. walnut living rm. set, bookcase, end table, hassock and 6-way lamp, $100, or $500 for all. Inquire at 234 Buchanan st., Alex. OV. 1336.

GAS HEATER, Moore, good cond., will heat 3 rms.; $25. CH. 4228.

GAS RANGES, all sizes; credit and liberal trade-ins; res. installation. Peerless Sales, 2237 Ga. ave. DE. 5670.

GAS RANGE, small; gas heater; both in good condition. CO. 7287.

GAS RANGE, Florence, like new, [illegible]

[illegible]

SALE MISCELLANEOUS 78

REFRIGERATOR, gas, Electrolux 7-cu. ft., excel. cond., reas. GE. 1896.

REFRIGS.—4 Norge, $98; Frigidaire and 2 Coldspots, small, $58 ea.; 2 gas stoves, table-top, $28 ea. 18 7th st. ne. LI. 3-6969. Open till 9.

RUGS, two 9 by 12, one 6 by 8, Sisal, $10 for all. GE. 8070.

RUGS, imported, Persian, Oriental design, real heavy, closely woven for good wearing; 9x12, $39.50; 8x11 $34.50. Other sizes proportionately priced. Mayfair Shop 1225 G st. nw.

SEWING MACHINES, sale or rent, expert repairs. Sewing Machine Exchange, 2412 18th st. nw. CO. 3245.

SINK (kitchen), 82-in., linoleum top, cabinets, exc. cond., $70. LO. 5-0909.

SOFA, Dun. Phyfe, 2 yrs., cost $200, like new; $150, incl. slipcov. OV. 1482.

STENOTYPE MACH., exc. cond., $45. Miss Laughlin, GL. 6900, ext. 87 eves.

TABLE—Maple drop-leaf, 4 rush-bottom, ladder-back chairs, good cond., $50. Mrs. Bowers, RE. 6300, ext. 428.

TARPAULIN—Very large; excellent condition. $25. VI. 8088.

TELEVISION, Motorola, table model, 7-in. tube, complete, including antenna and magnifier; $150. SLigo 7916.

TELEVISION—RCA Console, radio and phono. combined; fine condition; $375 or best offer. WA. 8889.

TYPEWRITER, Underwood, used very little; bargain. EX. 4214.

TYPEWRITERS—All makes, standards and portables, $20 up, terms, sales, rentals, repairs. Am. Typewriter Co. 326 Pa. ave. se. LI. 3-0082 till 8.

VENETIAN BLINDS
Measured to fit, made of Flexalum, in finest quality heads, tapes and cords. Call factory for factory prices. UN. 2211.
BARRON MFG. CO.

WASHING machine, apt. size, Easy spin dry, with stand; excellent condition; $35. SLigo 7916.

WASH mach., Bendix, de luxe Model B, used 9 mos.; exc. cond., $135. CH. 7943.

WASHER, 1947 Apex wringer, with pump; reconditioned; $75. OR. 8426.

WASHING MACHINE, Kenmore de luxe; good condition; $50. OL. 9040.

WATCHES, nationally advertised, 15 to 30% discount; also DIAMONDS, finest quality. COLLIER'S, 918 F st. nw., Suite 305. ST. 7297.

MISCELLANEOUS WANTED 79

AM INTERESTED in buying silverware, any cond.; jewelry, bric-a-brac, china and other household effects.
DORA KRUPSAW MILESTONE
1335 G St. N.W. ST. 7496.

ANTIQUE JEWELRY, silver, diamonds, dental gold, gold watches. Cash. SCHILLERS, E st. at 9th st. nw.

CAMERA—Leica, Contax or other 35-mm. type, accesories, urgently wanted. RE. 2434, Mr. Weiss, 10-6 p. m.

FURNITURE—Highest cash prices for household furn., etc.; entire contents or fair-sized amt. For best results call MR. DUFFY, any time, UN. 1910.

FURNITURE WANTED AT ONCE—Better grade furniture and household effects. Will buy odd pieces or entire home. Please call Mr. Gray, NA. 2679, 918 New York ave. nw.

GOLD OR PLATINUM JEWELRY, silverware and gold teeth, any condition; we pay cash. A. KAHN INC., 55 years at 935 F st. nw.

SEWING MACHINES
WE PAY MORE. UN. 7300.

SEWING MACHINES
Highest prices for all makes and styles of sewing machines. RE. 1900, RE. 2311, or bring to 716 11th nw.

Scrap Iron, Scrap Metals
Auto batteries, house rags—Highest prices paid. If you cannot deliver your accumulations, please phone us.
Wash. Rag & Bag Co.
215 L St. S.W. DI. 8007

OLD SILVER—High prices paid for old and discarded silver. LOUIS ABRAHAMS, 733 13th st. nw.

WE BUY AND SELL
DIAMONDS, JEWELRY, LUGGAGE, BINOCULARS, CAMERAS, FURS, SHOTGUNS, RIFLES, MUSICAL INSTRUMENTS, TYPEWRITERS, LEVELS, TRANSITS, MICROSCOPES, ETC.; PAWN TICKETS.
ESTABLISHED 1911
TENDLER'S
PAWNBROKERS SALES CO.
913 D ST. N.W. ME. 9339
FREE PARKING

BOATS, PARTS, SERVICE 81

CANOE, 17-ft. Oldtown; good condition; full sail gear. OL. 1887.

SAILBOAT, cat rig, 19 ft.; safe and sturdy; $200. GL. 2736.

[illegible]

FARM AND GARDEN 82

[illegible]

AVIATION 85

[illegible]

MOTORCYCLES 86

[illegible]

TRAILERS, SALE 87

[illegible]

AUTOMOBILE LOANS 90

[illegible]

TRUCKS, SALE 93

[illegible]

Addison Chevrolet Sales Co.

[illegible]

TRUCK BARGAINS

[illegible]

SHERIFF MOTOR CO.

AUTOS, TRUCKS HIRE 95

VETERAN CABS FOR RENT

[illegible]

AUTOMOBILES WANTED 96

Chevrolets, 1949, Wanted

[illegible]

MORRIS & HUGHES

[illegible]

SAM WINSBORO

[illegible]

AUTOMOBILES WANTED 96

WE Need Cars
Any Make, Any Model
We pay highest cash prices.
HILL & TIBBITTS
Washington's Oldest Ford Dealer
1114 Vt. Ave. N.W. NA. 9850

I WILL PAY ALL CASH for clean cars, new or used. Call us today or drive by. GENE CASTLEBERRY, 1640 Benning rd. ne. FR. 5231.

OKLAHOMA DEALER
Needs 100 cars for Western trade.
CASH WAITING
MORRIS & HUGHES
7614 Ga. Ave. NW. Agent GE. 7666

SELLING A CAR?
Would you like to know the true market value of your car, retail or to a dealer? If so, call LOGAN (Ford). Knowing the right price will save you time and money. We make a twice-weekly analysis of the Washington used car market and can give you the latest prices—high, low and average—on your car. No charge, no obligation. We can buy your car for cash after a brief inspection if clean. No bickering, no haggling. Get the latest market price on your car. Call Logan (Ford), DI. 5803. DI. 7092. Ask for the Used Car Manager.

Want to Sell Quickly,
Easily, pleasantly? Call me, 8 a. m. to 9 p. m. If your car is nice and clean, I will try my best to buy it. Cash ready.
MR. POPE, DI. 6180

ATTENTION
Individuals
and
NEW & USED-CAR DEALERS
For the highest cash dollar—bring your car to the Nation's Capital Daytime Auction starting at 12 o'clock noon every Friday. Dealers here from all over the country.
8200 Georgia ave.
IN THE HEART OF SILVER SPRING, MD.
Phone SLigo 8200 for information and reservation

[illegible]

LOST

[illegible]

ARLINGTON MOTOR CO.

[illegible]

AUTOMOBILES, SALE 97

[illegible]

WE BUY AND SELL

[illegible]

BUICK, 1941

[illegible]

STEUART MOTORS

[illegible]

BARRY-PATE CHEVROLET

[illegible]

CHEVROLETS—1949's
MORRIS & HUGHES

[illegible]

BARRY-PATE CHEVROLET

[illegible]

Mayflower Motors Co., Inc.

[illegible]

PAUL BROS.
OLDSMOBILE

[illegible]

Mayflower Motors Co., Inc.

[illegible]

MONTGOMERY-STUBBS

[illegible]

AUTOMOBILES, SALE 97

FORD—'38 2-dr. sed., '46 engine, r., h., seat covers, $300 cash. JO. 3-6928.

FORD—1946 Super de Luxe Sedan; r. and h.; low mileage; 1 owner. See this car before buying anything else. District Motor Co., 1509 14th st. nw.

FORD—1949 conv.; overdrive, r., h.; 4,000 mi. List $2,376; best offer takes. FR. 5700, Ext. 2033, before 4:30.

FORD—'40 de luxe sedan, '47 motor. Radio and heater. $235 down, bal. 15 months. WASHINGTON MOTOR SALES CORP., 1507 14th st. nw. AD. 1004. 4516 Arkansas ave. nw. GE. 7454.

FORD—1947 used cab, black, price $650. Silver Spring Taxi Co., 7825 Eastern ave., Silver Spring, Md., between 9 and 4, Mr. Burch. SH. 4100.

FORD—'36 2-dr. black fin.; heater; runs very well; $295. $97 down. OR. 0101.

FORD—'49 custom, 4-dr.; overdrive, radio, heater; private owner; will finance. After 6 p. m., Ashton 3066.

FORD—1935 Tudor; good mechanical cond.; $200 or best offer. GL. 9028.

FORD—1947 super de luxe 2-door, excellent condition; radio and heater $425 down, balance 18 months. WASHINGTON MOTOR SALES CORP. 1507 14th st. nw. AD. 1004. 4516 Arkansas ave. nw. GE. 7454.

HUDSON—1940; recent motor overhaul; new clutch, springs, brake, wiring, radio. $650. SLigo 9221. Business hours, OL. 1400, Ext. 461.

JEEP—'43 military; in good cond.; passed inspection; $400. OV. 1439.

KAISERS—1949; never titled; 2 specials, list price, $2,076.77; our price, $1,989.34. 1 de luxe, $2,277.28; our price, $2,104.13. 1 de luxe demonstrator, heater, seat covers, overdrive, whitewall tires, 2,000 miles; $2,486.78; our price, $1,995. ⅓ down, balance 24 months. Sun., 10 till 8; weekdays, 7 till 7. Smith Brothers Service Station, 11400 Georgia ave., Wheaton, Md. Lockwood 5-9851.

LINCOLN—1947 4-door sedan, beautiful maroon finish, radio, heater, overdrive, low mileage; one owner; a truly luxurious car for $1795. 5-day trial exchange privilege.
Mayflower Motors Co., Inc.
1125 15th St. NW. RE. 0303

LINCOLN—Cosmopolitan Town Sedan, 1949, beautiful royal maroon finish; r. and h., overdrive, white walls, plastic seat covers, rear seat speaker. Sold originally for $3995; just broken in, a family car, new-car warranty and service. A real value at only $2,895. Trade, terms and 24 months.
Montgomery-Stubbs Motors
(LINCOLN-MERCURY DEALERS)
1200 East-West Hwy. SH. 8045-6.

MERCURY—1947 4-door sedan, one owner; pearl gray finish; excellent [illegible]

[illegible]

MONTGOMERY-STUBBS
(LINCOLN-MERCURY DEALERS)

[illegible]

Mayflower Motors Co., Inc.

[illegible]

McKEE PONTIAC

[illegible]

Mayflower Motors Co., Inc.

[illegible]

DOUBLE GUARANTEE

[illegible]

HILL & TIBBITTS

[illegible]

COAST-IN PONTIAC

[illegible]

Mayflower Motors Co., Inc.

[illegible]

MONTGOMERY-STUBBS
(LINCOLN-MERCURY DEALERS)

[illegible]

Are You A Member Of The Great Unwashed? . . . If so, you can go to the
DNIEPER
[illegible]
RADICAL
REDUCTION OF PRICES
CALVERT MOTOR CO.
[illegible]

National Weather

Washington Area: Today—Partly cloudy with high about 88. Scattered showers at night. Friday—Scattered showers.

Maryland: Today—Partly cloudy and quite warm. Scattered showers at night. Friday—Scattered showers.

Virginia: Today—Partly cloudy and quite warm. Scattered showers at night. Friday—Scattered showers.

Winds—Fresh southwest.

Visibility—Good.

For latest up-to-the-minute flying weather, call NAtional 4830.

Departures from normal—Accumulated excess of temperature since January 1, 1949, 819 degrees. Excess since May 1, 1949, 104 degrees. Accumulated precipitation since January 1, 1949, .03 inch. Accumulated excess since May 1, 1949, 1.21 inches. Temperature one year ago today—High 71; Low 54.

Sun, Moon, Tides, River:—(DST) Sun rises, 5:53 a. m.; sets, 8:17 p. m.; moon rises, 2:08 a. m.; sets 12:25 a. m. Tides—High, 2:12 a. m. and 2:23 p. m.; Low, 8:59 a. m. and 9:31 p. m. (Coast and Geodetic Survey). Potomatic River, clear at Great Falls. (United States Engineers).

Temperature	High	Low	Prec.
Abiline	83	69	....
Albany	88	52	.03
Albuquerque	76	50	....
Atlanta	83	59	....
Atlantic City	60	54	....
Baltimore	83	62	....
Bismarck	43	39	.16
Boston	87	60	....
Brownsville	88	71	....
Buffalo	82	62	....
Burlington	82	53	.01
Charleston	79	67	....
Cheyenne	..	38	....
Chicago	85	67	.04
Cleveland	87	67	....
Denver	59	48	.05
Des Moines	81	65	....
Detroit	88	66	.09
El Paso	82	54	....
Galveston	84	76	....
Indianapolis	86	61	....
Jackson	..	..	....
Jacksonville	88	66	....
Kansas City	81	67	.03
Los Angeles	62	52	.08
Louisville	88	64	....
Memphis	88	68	....
Miami	80	71	.01
Milwaukee	81	64	.04
Twin Cities	79	60	.05
Nashville	87	62	....
New Orleans	87	69	....
New York	78	57	....
Phoenix	84	53	....
Pittsburgh	85	61	....
Portland, Me.	78	52	....
St. Louis	85	68	.05
San Francisco	59	60	.19
Savannah	81	63	....
Seattle	81	48	....
Washington	85	63	....
Wichita	80	63	.03

Radio Highlights

WMAL—11:30 a. m. Betty Smith, author of "A Tree Grows in Brooklyn" and "Tomorrow Will Be Better," visits Ruth Crane.

WPIK and WASH-FM—2:25 p. m. Baseball. Detroit at Washington.

WRC—7. Frankie Laine joins Peggy Lee on the Supper Club.

WPIK—7:05. The fiftieth anniversary of Dr. Grosvenor as editor of National Geographic is the occasion for Dr. William Mann's and Dr. Matthew Sterling's radio appearance.

WOL—8. The Air Force presents a documentary reviewing the operation of the Berlin airlift.

WTOP—8. A quack doctor who treats the wounds of criminals is the subject under scrutiny by the FBI in Peace and War.

WTOP—9. James Stewart as a man who seeks "Revenge."

WCFM—9:30. Walter Reuther, president of UAW, CIO, speaks on "Housing for the People."

WRC—10. Van Johnson and June Allyson recreate their roles in "The Bride Goes Wild."

WWDC—10:45. Guest of the Treasury Department is Claude Rains.

Television Highlights

WMAL—9. Crusade in Europe. General Marshall is the guest on this showing in the series on Eisenhower's book. Films include the historic first meeting between Roosevelt and Churchill, rare shots of Eisenhower as a brigadier general, captured Jap films of Emperor Hirohito, secret German U-boat films and captured Nazi films of their fortifications along the French coast.

WNBW—Channel 4 | WMAL—Channel 7
WTTG—Channel 5 | WOIC—Channel 9

12:00
WOIC—Vanity Fair.
12:30
WOIC—Homemaker's Handbook.
1:00
WOIC—Today's Sports, Jim Simpson, Sports every half hour through 5:30.
2:05
WTTG—Bob Wolff.
2:20
WTTG—Baseball, D. C. vs. Detroit.
4:30
WMAL—Previews & Music.
5:00
WNBW—Here's Archer.
WMAL—Sports Parade.
5:15
WNBW—Western Balladeer.
WTTG—George's Press Box.
5:30
WNBW—Howdy Doody.
WTTG—Concert Hall.
6:00
WNBW—Television Journal.
WTTG—Moppet Shop.
WMAL—Frontier Theater.
WOIC—Test Pattern and Music.
6:15
WOIC—News.
WOIC—News, Ken Evans.
6:30
WTTG—News, Compton.
WOIC—Lucky Pup.
6:45
WTTG—Sports, Wolff.
WOIC—Sports, Brundige.
6:50
WNBW—Weather & News.
7:00
WNBW—Kukla, Fran, and Ollie.
WTTG—Film Shorts.
WMAL—Mystery Squadron.
WOIC—The Television Shopper.
7:15
WTTG—Game Room, Sand Gibbons.
WMAL—Sports Reel.
WOIC—Fulton Lewis, jr.
7:30
WNBW—Roberta Quinlan.
WTTG—Game Room, Sand.
WMAL—Sports Cartoon-a-Quiz.
WOIC—TV News, Edwards.
7:45
WNBW—News Caravan.
WOIC—Manhattan Showcase.
8:00
WNBW—Hank Ladd Show.
WTTG—Film Shorts.
WMAL—Stop the Music.
WOIC—54th St. Little Show.
8:15
WTTG—Hayloft Conservatory.
8:30
WNBW—Lanny Ross.
9:00
WNBW—Road Show.
WTTG—Morey Amsterdam.
WMAL—Crusade in Europe.
WOIC—Film Short.
9:30
WNBW—Dunninger-Winchell.
WTTG—News.
WMAL—Actors' Studio.
WOIC—Dione Lucas, Cooking.
10:00
WNBW—Get Together.
WMAL—Roller Derby.
WOIC—Sports Recap.
10:30
WNBW—D. C. Newsreel.

FM Radio Stations

WARL-FM (Channel 288—105.5 mc)—3 p. m. to 10 p. m.
WMAL-FM (Channel 297—107.3 mc)—9 a. m. to midnight
WCFM (Channel 258—99.5 mc)—5 p. m. to 11 p. m.
WOL-FM (Channel 254—98.7 mc)—3 p. m. to 12:30 a. m.
WRC-FM (Channel 230—93.9 mc)—6 a. m. to 1 a. m.
WTOP-FM (Channel 242—96.3 mc)—5:30 to 1:05 a. m.
WBUZ-FM (Channel 244—96.7 mc)—6:30 a. m. to 10 p. m.
WASH-FM (Channel 246—97.1 mc)—3 p. m. to 11 p. m.
WWDC-FM (Channel 266—101.3 mc)—7 a. m. to 11 p. m.
WGAY-FM (Channel 272—102.9 mc)—6:15 a. m. to 9 p. m.
WQQW-FM (Channel 278—103.5 mc)—7 a. m. to midnight

Witness Admits Taking Fee On Polish-Loan Insurance

A witness yesterday told Senators investigating alleged cash "kickbacks" on marine-insurance business he received $115,000, but refused to say what he did with the money.

Gustav W. Vogel, former secretary of Pan Atlantic, Inc., New York freight forwarders, declined to answer on the ground he might tend to incriminate himself.

The Senate investigating committee did not attempt to force him to answer. Committee Counsel William P. Rogers said to do so might give Vogel immunity from possible prosecution.

Rogers told reporters he already has spoken to the district attorney in New York about the case and will send him the complete record of the hearings.

Former Official Follows Suit

Earlier Harry Carr, former treasurer of the freight-forwarding company, also had refused to answer questions about checks placed in evidence on the grounds he might tend to incriminate himself.

In testimony Tuesday Vogel was said to have received thousands of dollars from an insurance-brokerage firm for insurance he placed on United States-financed cargoes to Poland.

Senator Hoey (D., N. C.) said Joseph Fuchs, president of Pan Atlantic, also would be questioned.

Vogel agreed yesterday he had made arangements to receive a 15 per cent premium discount and 5 per cent brokerage fees on marine insurance bought by the Polish Government with a 40 million dollar United States loan.

The payments were made through Kurt W. Jachmann, Inc., a New York insurance-brokerage firm. Otto Friedjung, an employe of the firm, testified Tuesday the arrangement with Vogel was made for fear of losing the business of the Polish cargoes.

Senator Hoey, chairman of the investigating committee, asked Vogel the total amount of cash he received, directly or indirectly, under the terms of the arrangement.

Lawyer Gives Advice

"Approximately $115,000," replied Vogel, a former Navy signalman.

When Hoey asked him "what disposition was made of the $115,00% in cash," Vogel, on the advice of his lawyer, Leo Gitlui, declined to answer.

Bitlui later was permitted to make a statement in which he said that both the Polish government and the Polish-American Supply Co., purchasing agent for the government were aware Vogel was receiving the insurance-premium discount.

He said also that $38,000 of the $64,000 he said was involved in the discount payments has been paid to the Polish government after negotiations.

U. S. Rejects 2 Virginia Highway P. O. Routes

Two proposed Virginia highway postoffice routes have been rejected by the Postoffice Department as impractical.

The route were to run between Staunton and Richmond and Staunton and Martinsburg, W. Va. The Postoffice Department ruled yesterday that the roads involved were too narrow for the heavy buses used by traveling postoffices

Synagogue to Show DP Children's Art

Art work by Jewish children in schools and displaced-persons camps all over the world will be on view beginning Friday night through May 31 at Adas Israel Synogogue, 600 I st. nw.

Formal opening of the public exhibit will be held after 8:15 p.m. services.

Portraits
By James J. Metcalfe

Furnishing a Home

The task of furnishing a home . . . Is not a simple one . . . Indeed it seems to be the kind . . . That never quite gets done . . . Because a home is more than just . . . A place to sleep and cook . . . And it should have the things to lend . . . That most inviting look . . . The curtain, rug and radio . . . The table, lamp and chair . . . Some bric-abrac, a vase or two . . . And pictures here and there . . . It takes much more than just a stove . . . A dresser and a bed . . . A box to cool the meat and mill: . . . Or keep the beans and bread . . . The home should be a nest of love . . . Where tears are reconciled . . . And where two hearts are around . . . The laughter of a child.

This Funny World

"I know the words to this. It goes, 'It's the most delicious breakfast food, I'll have another bowl. Made of rice and corn and wheat and bran, and kernels that are whole'"

DULL, SCRATCHED OR BROKEN
MIRRORS?
Expert Resilvering
$1.00
PER SQ. FT.
Standard Size Mirrors in Stock
PICK UP AND DELIVERY
CAPITAL MIRROR CO.
1005 New York Ave. NA. 0299

KEEP COOL CLEAN!
Special Buy of
AUTO SEAT COVERS
10.95 Plastic Over Heavy Fibre (As Low As 5.95)
1949 Seat Covers
$12.95 to $14.95
(For Most Cars)
Woven Plastic '49
(Lifetime) Covers $22.95
City Tire & Seat Cover Co.
Cor. 14th & P Sts. N.W.
DE. 2137
Famous Brand Tires 25% Dis.

Today's Radio Programs

Thursday — May 19, 1949

	WMAL 630	WRC 980	WOL 1260	WINX 1340	WWDC 1450	WTOP 1500
	News, 6, 7, 7:45, 8:30. Town Clock, 6:05-9, with Jim Gibbons.	WRC Almanac, 5:30. News, 6, 7, 7:30, 8, 8:30. Bill Herson, 6:05-9. Weather, 6:30.	Voice of Washington, 7:30. 6-9, except for Art Brown Show.	News, 6, 7, 8. The Jerry Strong Show, 6:05-9.	Milton Q. Ford 6-9:15, except for News, 6:30, 7 7:30, 8:15. Devotions, 6:45.	Mark Evans, 5:30. Claude Mahoney, 7:30. Eddie Gallaher, 7:45. News, 3, 6:30, 7, 8.
9:00	Breakfast Club	News; Herson	Art Brown Show	News; J. Strong	Milton Q. Ford	News of America
:15	Don McNeill	Bill Herson	Art Brown Show	Jerry Strong	Happy Hansen	Eddie Gallaher
:30	Jack Owens	Nancy Osgood	John Ball Show	WINX Varieties	Milton Q. Ford	Home Service
:45	Sam Cowling	Nancy Osgood	John Ball Show	WINX Varieties	Missing Persons	Nancy Dixon
10:00	My True Story	Fred Waring	John Ball Show	News; WINX Var.	Tune Inn	Bill Gold
:15	My True Story	Fred Waring	John Ball Show	WINX Varieties	Willis Conover	Bill Gold
:30	Betty Crocker	Road of Life	Georgia Crackers	WINX Varieties	Tune Inn	Arthur Godfrey
:45	Dor'thy Kilgallen	Brighter Day	Tom, Dick, Harry	WINX Varieties	Willis Conover	Arthur Godfrey
11:00	Modern	Dr. Paul	John Nesbitt	News; WINX Var.	Tune Inn	Arthur Godfrey
:15	Romances	We Love & Learn	Victor H. Lindlahr	WINX Varieties	Willis Conover	Arthur Godfrey
:30	Ruth Crane	Jack Berch	Against the Storm	WINX Varieties	Strictly Vocal	Grand Slam
:45	Ruth Crane	Lora Lawton	Against the Storm	WINX Varieties	Conover; News	Rosemary
12:00	News; Crane	News; Brinkley	Kate Smith	News; Crosby	Tello-Test	Wendy Warren
:15	Galen Drake	Look to This Day	Les Higbie, News	Bing Crosby	Lunch at 1450	Aunt Jenny
:30	Welcome	Here's Archer	Back to the Bible	Jerry Strong	Lunch at 1450	Helen Trent
:45	Travelers	Here's Archer	Back to the Bible	Jerry Strong	Bing Crosby	Our Gal Sunday
1:00	Baukhage	Here's Archer	John Ball Show	News; Strong	All Sports Parade	Big Sister
:15	Ted Malone	Here's Archer	John Ball Show	Jerry Strong	Tony Wakeman	Ma Perkins
:30	Round the Town	Robert McCormick	John Ball Show	Bandstand	All Sports Parade	Young Dr. Malone
:45	Dorothy Dix	Easy Listenin'	John Ball Show	Howard Williams	Tony Wakeman	Guiding Light
2:00	It's a Hit	Double or	Queen for a Day	News; Bandstand	All Sports Parade	Sec'nd Mrs. Burton
:15	News for Sch'ls	Nothing	Queen for a Day	Howard Williams	Tony Wakeman	Perry Mason
:30	Bride and	Today's Children	Say It With	Bandstand	All Sports Parade	Nora Drake
:45	Groom	Light of the World	Music	Bandstand	Tony Wakeman	Why You Tick
3:00	Talk Your Way	Life Can Be Beauti.	Charles Keaton,	News; Bandstand	All Sports Parade	David Harum
:15	Out of It	Ma Perkins	Organ	Howard Williams	Tony Wakeman	Hilltop House
:30	Ladies Be	Pepper Young	District Matinee	Band Stand	All Sports Parade	Mark Evans
:45	Seated	Right to Happiness	District Matinee	Band Stand	Tony Wakeman	Mark Evans
4:00	Kay Kyser	Backstage Wife	District Matinee	News; Williams	All Sports Parade	News; Beat Clock
:15	Kay Kyser	Stella Dallas	District Matinee	Band Stand	Tony Wakeman	Beat the Clock
:30	Ethel & Albert	Lorenzo Jones	District Matinee	Band Stand	All Sports Parade	Winner Take All
:45	E. & A. Roosev't	Widow Brown	District Matinee	Band Stand	Tony Wakeman	Treas. Bandstand
5:00	Green Hornet	Girl Marries	Straight	News; Music Hall	Band of the Day	Top Spot
:15	Green Hornet	Portia Faces Life	Arrow	Music Hall	Sweet vs. Swing	Top Spot
:30	Sky King	Plain Bill	Captain Midnight	Music Hall	Sports; Jack Lowe	Herb Shriner
:45	Sky King	Fr. Page Farrell	Tom Mix	Music Hall	Lowe; Wakeman	G. Guys & Gals
6:00	News	News; Eld	Brundige, Sports	News; Music Hall	Melody Lane	News; Sevareid
:15	Massey; Sports	Easy Rhythm	News; Warren	Bob Wolff, Sports	Melody Lane	News; Factfinder
:30	Earl Godwin	News; Bergman	Congress Today	Music Hall	Wakeman; Berger	Sports; City Desk
:45	Singing Sam	Three-Star Extra	L. Welk's Orch.	Music Hall	Supper Club	Lowell Thomas
7:00	News	Supper Club	Fulton Lewis, jr.	News; Music Hall	Mus. From London	Beulah
:15	Elmer Davis	News of World	Johnson Family	Music Hall	Sam Kaufman	Jack Smith
:30	Counterspy	Travelairs	Gabriel Heatter	Music Hall	Deems Taylor	Club 15
:45	Counterspy	Travelairs	Inside of Sports	Music Hall	Concert	News, Murrow
8:00	Quiz of	Aldrich Family	Air Force Hour	Les Sand	Ray Morgan	F.B.I.
:15	Two Cities	Aldrich Family	Air Force Hour	That Sand Man	Sunset & Vine	F.B.I.
:30	House of Sauer	Burns, Allen	True or	That Sand Man	News; 1450 Club	Tracer of Lost
:45	House of Sauer	Burns, Allen	False (Henry)	That Sand Man	Lowe; 1450 Club	Persons
9:00	Go for	Music Hall	Chiropracters	Les Sand	Lowe; 1450 Club	Suspense
:15	the House	Music Hall	To Be Announced	That Sand Man	Lowe; 1450 Club	Suspense
:30	Name the	Dorothy Lamour	Sing for	That Sand Man	News; 1450 Club	Crime
:45	Movie	Dorothy Lamour	Your Supper	That Sand Man	Lowe; 1450 Club	Photographer
10:00	Personal	Screen Guild	This Is Paris	News; Jackson	Around Town	Hallm'k Playhouse
:15	Autograph	Screen Guild	This Is Paris	Harold Jackson	U. S. Navy Band	Hallm'k Playhouse
:30	We Care	Fred Waring	Guest Star	House That	News; Berger	First Nighter
:45	Evening Voices	Fred Waring	Mutual Newsreel	Jack Built	Guest Star	First Nighter
11:00	News	News, Sports	Voice of Wash.	News; Jackson	Lowe; 1450 Club	News, Hottelet
:15	Hour of Dreams	Morton Downey	Brundige; Sports	Harold Jackson	Lowe; 1450 Club	Arch McDonald
:30	Hour of Dreams	Richard Harkness	Gramp's Show	The House That	News; 1450 Club	Moondial
:45	Hour of Dreams	Dance Orchestra	Gramp's Show	Jack Built	Lowe—1450 Club	Eddie Gallaher

DAYTIME STATIONS
WQQW (570) operates 7 a. m. to 5 p. m.
WPIK (730) operates 6:15 a. m. to 5 p. m.
WBCC (1120) operates 6:15 a. m. to 5 p. m.
WGAY (1050) operates 6:15 a. m. to 5 p. m.
WARL (780) operates 6:15 a. m. to 5 p. m.
WEAM (1390) operates 6 a. m. to 1 a. m.
WOOK (1590) operates 6:15 a. m. to 5 p. m.
WFAX (1220) operates 6:15 a. m. to 5 p. m.

What's the Verdict?

WILL TROUBLE

Q. An elderly merchant died, leaving considerable property. A document which purported to be his will was found, naming X as the executor. X proceeded to dispose of the estate as the document directed. Then it was discovered that what had been thought to be the will was invalid because it had been revoked by a later one making greatly different dispositions and naming no executor. Thereupon a brother of the dead man, not named in either will, brings an action as next-of-kin, seeking to recover the money that has been spent. What happens?

A. Assuming that a will doesn't attempt to give more than the estate contains, the real propety in the estate goes directly to those named to get it, while the personal property (money, jewels, stocks) goes to the executor or administrator, who then passes it on to the ultimate beneficiary. The brother as next-of-kin would have standing to ask a court to name an administrator (possibly himself) to recover the money, but he would have no standing to recover the money in his own right. Hence, his suit is dismissed.

—F. L. D.

Cases discussed illustrate general principles. They should not be construed as legal advice in particular cases. Take your legal problems to your lawyer.

WCFM 99.5 ON THE FM DIAL
5:45 P.M.—Big Sister, Sheila's Story Time
6:15 P.M.—Commentator—Marquis Childs
9:30 P.M.—Labor News

Correspondents Elect

London, May 18 (AP).—William H. Stringer, chief of bureau here for the Christian Science Monitor, was elected president of the Association of American Correspondents in London today.

WISHING WELL

4 W	7 S	3 P	5 S	7 U	4 A	6 G	2 R	8 A	3 R	7 R	6 O	2 E
3 E	8 P	2 L	4 T	6 O	7 P	2 A	5 U	3 C	7 R	4 C	7 I	5 N
2 X	5 N	6 D	3 I	7 S	2 W	8 L	4 H	7 I	6 E	3 O	2 I	4 P
7 N	3 U	4 R	2 T	8 E	5 Y	6 X	3 S	7 G	2 H	4 O	7 L	3 P
6 C	5 R	2 P	3 U	7 E	4 P	8 D	2 R	5 E	6 H	3 R	7 T	4 E
5 S	8 C	4 R	7 T	2 A	6 A	3 H	5 U	4 T	8 G	2 Y	6 N	5 L
3 A	2 E	8 E	5 T	6 G	3 S	4 Y	7 E	2 R	5 S	6 E	3 E	7 R

Count the letters in your first name. Subtract four if hte number is six or more. Add three if the number is less than six. Then, you have the key number. Check each key number, left to right. The letters under the checks form a message.

THE DISTRICT LINE by Bill Gold

Just What We Need for the Summer Months

Mrs. E. L. Locke of 2512 Q st. nw. notes that a recent edition of Capital Transit's "Transit News" begins with a reference to "a fleet of 105 new steamlined buses."

Hot stuff, eh?

LIFE IN FAIRFAX COUNTY

Mrs. J. L. Hyde of Falls Church, Va., thinks that some of the most interesting reading matter in the Fairfax Standard is to be found in that paper's classified columns.

By way of illustration, Mrs. Hyde submits a clipping of a recent edition, which included these gems:

"MAN has moved out. Now vacant—large, roomy dog-house with beautifully decorated interior. Let your dog inspect and decide for himself.

"TO GEORGE: I'm not mad at you any more. Why 'on't you call me up? R.

"TO SELL or trade: One

black bathing suit, two-piece, for reducing machine or whalebone corset.

"BABY-SITTING by refined, experienced, middle-aged lady. Day or night. Will also sit with elderly ladies.

"PERSONAL: Has anyone in the Vienna-McLean area seen a yellow finch this spring?"

GIVE-AWAYS

"A half-bushel of good taro roots, from which poi is made. (Do you have any Hawaiian readers?) Some are as large as baseballs; good for cooking. Some smaller, for planting." (Chestnut 6742.)

"Black and white male kitten, 2 months old." (Emerson 3115.)

"Twin coal black kittens and twin white kittens, 10 weeks old; all males." (Ordway 4572 after 10 a.m.)

SUCCESS STORY

Aeronautical Engineer Charles S. Butt, jr., and Corporation Expert Fred Maletz are slightly embarrassed by their success as amateur rowing coaches.

Some time back Charlie and Fred decided that it was a pity that Washington, home town of many famous oarsmen, had permitted the sport to sink almost intc oblivion.

So they stirred up some interest in rowing at Arlington's Washington and Lee High School, and pretty soon the Little Generals had a crew that was whipping everything in sight.

Richmond's highly touted John Marshall High octet was trimmed two weeks ago; then last Saturday Alexandria's George Washington High was beaten.

That earned the Little Generals a crack at the famed Stotesbury Cup Races, to be held in Philadelphia this Saturday. It's the "Kentucky Derby" of high school racing. So of course the Washington and Lee crewmen were thrilled at the chance to hit the big time.

But that's where Coaches Butt and Maletz found themselves embarrassed. Rowing wasn't even included in the school budget this year, and no funds are available to transport the team to Philadelphia.

To charter a bus costs $150—and high school boys (like newspapermen) are not on speaking terms with such huge sums. So Coach Maletz sighs and says:

"All we've got to do is find a former college oarsman who has since grown rich in the bus or railroad business. Is that asking too much? You find him, and the team will give him the sales talk."

During the day, Fred is on District 5633. In the evening, it's the Potomac Boat Club number—Republic 9307.

LIFE IS LIKE THAT DEPT.

For years, I tried to "crack" Reader's Digest; but with no success. Admitting defeat, I quit trying.

So yesterday came word that Reader's Digest for June would reprint a quip from one of my recent columns. The enclosed check convinced me that I wasn't just dreaming.

By yesterday afternoon I was almost back to normal again when the day's second surprise arrived. Reader's Digest will also reprint a second item from the column in an early issue.

The moral of this story, obviously, is: If at first you don't succeed—quit trying so hard, and let Lady Luck do some of the work.

VAGRANT THOUGHT

The auto industry appears to have streamlined everything except its strikes.

NEW LOW PRICES
ON
KODAK CAMERAS

Brownie Flash Six-20 Camera
(Illustrated)

Flash favorite for sychronized flash shots in black and white or color. As easy to use as any simple box camera. It's as handsome as it's durable!

New Low Price $11.75 *Inc. Fed. Tax*
Flasholder ..... $2.92 *Inc. Fed. Tax*

For Super Snaps with Black and White or Kodacolor Film

BABY BROWNIE SPECIAL CAMERA

Here's a smart, featherweight snapshooter for the picture-minded youngster bound for summer camp. New low price .... $2.75 *Inc. Fed. Tax*

KODAK'S SMART NEW FAMILY OF FOLDING CAMERAS
KODAK TOURIST CAMERAS—PRICED TO MEET EVERY FAMILY'S BUDGET

Fixed focus lens in flash shutter, new low price .... $24.50 *Tax inc.*

Kodak Anaston F/8.8 Lens in flash shutter, new low price .... $38.50 *Tax inc.*

Kodak Anaston F/6.3 Lens in flash shutter, new low price .... $47.50 *Tax inc.*

Flashholders for above .... $11.08 *Tax inc.*

M. A. Leese Optical Company

Available in Both Our Stores

814 9th St. N.W. NA. 5087 — 3305 Conn. Ave. N.W. OR. 4126

Free Parking—Anderson's Parking Lot Just Above G St.

Color-Magic for your walls and woodwork . . . with Harmonizing Colors

To perform one of the neatest tricks the hand can do to delight the eye . . . simply apply Union's HARMONIZING COLORS to your walls and woodwork. SEE the thrilling way they complement each other . . . to enhance the beauty of your home! For your walls . . . WALL-FIX (the 1-coat washable, real oil paint) in glamorous new shades For your woodwork . . . harmonizing tones of GLEEM SATIN TONE. Or, for high gloss finish, GLEEM GLOSS LUSTRE ENAMEL.

PROMPT ENAMEL

Union
WALLPAPER AND PAINT CO., INC.
1322 New York Ave. N.W. (ST. 8585)
Arlington: 2801 Wilson Blvd. (CH. 7600)
7:30 A. M. to 5 P. M. Daily Including Saturday

Don't MISS this
WESTINGHOUSE
radio-phonograph
CONSOLETTE
SAVE $70.00

Regularly $139.95

NOW $69.95

Here's a real 3-in-1 instrument that will be the highlight of the party or prom. An automatic radio-phonograph . . . with the famous LIFT-OUT radio that you can plug in anywhere . . . and MORE record storage space than most big consoles. Press the button and you get 50 minutes of recorded music. Room for 19 albums, 168 records.

SPECIAL OF THE WEEK
Marek Weber Musicale Complete Album. Reg. $3.95. New 99c

50% OFF ON ALL CLASSICAL ALBUMS & RECORDS

ABC Supply Company
1414 14th St. N.W.
HObart 1414

MARK TRAIL

MARY WORTH

STEVE CANYON

JOE PALOOKA

MICKEY FINN

PENNY

DOTTY

OZARK IKE

REX MORGAN, M. D.

TERRY AND THE PIRATES

STEVE ROPER

DIXIE DUGAN

MYRTLE

WINNIE WINKLE

DONALD DUCK

OFF THE RECORD

"Isn't it about time you moved that sprinkler, Frank?"

By Ed Reed NAPOLEON

Merry Menagerie—By Walt Disney

"I bet my pop can sting your pop!"

stop in and see the
Frigidaire AUTOMATIC WASHER

NOW AT NEW LOW LIST PRICE

FREE
Jiffy Measuring Glass when you visit our display —no obligation

J. C. EGGLESTON
Electrical
SALES — SERVICE
5700 Georgia Ave. TA. 4400

Merry-Go-Round

What Balked U. S. Vote on Spain in U. N.

By Drew Pearson

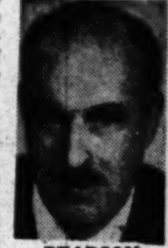

PEARSON

Inside reason why the American delegation to the United Nations abstained from voting on Spain was because Mrs. Eleanor Roosevelt threatened to denounce the State Department publicly if it voted for Franco.

Warren Austin, the United States delegate, was all set to vote for sending ambassadors back to Spain when Mrs. Roosevelt found out about it. Immediately she telephoned Secretary of State Acheson and gave him her very blunt views of getting cozy with a dictator who had played ball with Hitler and Mussolini during the war. Any move to embrace him, Mrs. R. told Acheson, would only embarrass the truly democratic nations of western Europe and play into the hands of the Communist propaganda machine at a critical time in world affairs.

Acheson seemed impressed with Mrs. Roosevelt's argument and suggested as a compromise that the American delegation abstain when the vote came up. He further promised to issue a statement blasting Franco as a dictator created with the help of Hitler and Mussolini, which he later did. This satisfied Mrs. Roosevelt and she has said nothing more about the matter.

Rent Gimmick

The Legislatures of Alabama, Texas, Nebraska and Florida are now considering bills introduced by real estate interests to abandon rent control.

One of the public-opinion gimmicks put out by some of the real estate boys is that a State can temporarily get rid of rent control, then later restore it—under the Rent Act recently passed by Congress.

However, this is not the case. The Rent-Control Act passed by Congress categorically and definitely bars any reinstatement of Federal rent control if a State or city once votes to decontrol. In other words, if a State or city once breaks away from the rent-control program, it can never come back again.

Stuart Miffed

American Ambassador Leighton Stuart in China is mad as a hornet at the British for trying to make a deal with the Chinese Communists behind his back.

Without telling Stuart a word, British representatives talked with the Chinese Communists twice last week. By accident Stuart has discovered that what the British have proposed is this: If the Chinese Communists let the British keep Hongkong, the British government will then be willing to extend formal recognition to the Communist regime.

The British have concluded that they will never be able to hold out on Hongkong against the Communists even with the new land, air and sea reinforcements that have been rushed there, hence their willingness to compromise.

Big Contracts

Painstaking, persevering Senator Joe O'Mahoney of Wyoming has been applying the scourge to big monopolies for years. Now he has come up with revealing information on the way big corporations handle big contracts with the Government.

In 1946 the Atomic Energy Commission signed a contract with General Electric for atomic energy work at Hanford, Wash., and Schenectady, N. Y., under which G. E. was paid all its costs plus a fixed fee of $1. The total amount obligated under this contract was $370,000,000, of which $7,000,000 was paid to General Electric for salaries, training of personnel, etc.

Meanwhile, Senator O'Mahoney points out that it has become a common practice of the Atomic Energy Commission to get around congressional appropriations by authorizing blanket contracts in such a way that Congress cannot judge their validity. In the current year, for instance, the commission has contract appropriations of 600 million dollars and Congress has no way of knowing what it's all about.

Chiang Move

Diplomatic cables have just revealed the inside reason why Chiang Kai-shek flew to Hangchow the other day to confer with Acting President Li of China. Believe it or not but Chiang urged President Li not to make a stand against the Chinese Reds at the Yangtze River line. Li had informed the United States Embassy that he would make such a stand, but when Chiang heard about it he flew to Hangchow and urged President Li to continue his retreat. No explanation was given for Chiang's strange position, but this is one reason why the State Department has given no help to the spineless Chinese government.

Copyright, 1949, The Bell Syndicate, Inc.

NO DUST BAG
TO EMPTY!

It's the Lewyt (rhymes with "do it")

REVOLUTIONARY NEW VACUUM CLEANER

FREE! Picture booklet on modern home cleaning.
Call or Write—No Obligation
Win Weitzel

NATIONAL ELECTRIC CO.
808 11th St. N.W. NA. 3720
In Annapolis Hotel Bldg.

For Lumber Call Our Number ATlantic 1400

Hechinger Co.

FINEST QUALITY
Screen Doors

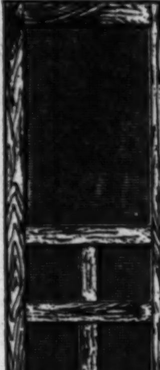

These Sizes in Stock
2'4"x6'8"
2'6"x6'7"
2'6"x6'9"
2'8"x6'9"
3'0"x6'9"
3'0"x7'1"

Special
THIS WEEK
$8.95
Choice of Sizes Listed
DELIVERED

1⅛" KILN-DRIED WHITE PINE DOORS
HEAVY GAUGE FINE MESH BRONZE WIRE

COMPLETE SET OF SCREEN DOOR HARDWARE
INCLUDES DULL BRONZE FINISH HINGES, HOOK AND EYE AND DOOR PULL 80c

COME—WRITE—PHONE ATlantic 1400
ALMOST EVERY SIZE & STYLE OF DOOR NOW IN STOCK

NORTHEAST 15th & H Sts. At Bladensburg Rd. | NORTHWEST 5925 Ga. Ave. At Military Rd. | ANACOSTIA 1905 Nichols Ave. At Good Hope Rd. | VIRGINIA Falls Church, Lee Hy. At Hillwood Ave.

SOCIAL SECURITY
FOR HOME
FURNISHINGS
MAXIMUM PROTECTION
AT A MINIMUM COST

★ Curtains ★ Woolens
★ Slip Covers ★ Blankets
★ Furniture Covers ★ Draperies

Expertly cleaned and safely stored in our own modern vaults

RAndolph 8000
ARCADE-SUNSHINE
"Complete Cleansing"

See THOMAS for THICKER HAIR!

"I'm a Thomas hair expert—I *KNOW* how to rid your scalp of growth-choking dandruff infection. I *know*, too, how to bring a pleasant surge of health-giving circulation to your sluggish scalp. I *know* how to check your thinning hair—how to relieve aggravating scalp itch. My knowledge and my ability to help you solve your hair problem is soundly based on The Thomas' 25 years of success in treating a half-million other persons. *Only* Thomas can offer you such a background of skill and ability in the field of modern baldness-preventing technique. And—odd as it seems, many persons have found that genuine, original Thomas treatment usually costs less in the long run than imitations!"

You don't have to wait to feel the stimulative, growth-promoting effects of Thomas treatment. Your scalp tingles with a feeling of renewed life and vitality with the *very first* Thomas treatment. And almost before you realise it, your dandruff has disappeared, and hair begins to thicken on the thin, starved areas. You'll readily understand why up to 1800 persons take Thomas treatment each day, day after day, and year after year.

Come in today for free scalp examination and advice. See for yourself how this modern, reliable Thomas method makes it easy to prevent baldness. Further delay will only lead you nearer to baldness. Let Thomas help you—remember, no charge for consultation and advice in private.

★ Important—*Genuine, original Thomas treatments for the hair and scalp are available only in the form of professional services, given only in a Thomas office.*

THE THOMAS'

SUITE 1050-52 WASHINGTON BLDG.—*Call NAtional 9562 Today*
CORNER N. Y. AVE. and 15TH ST. N.W.
(Separate Departments for Men and Women)
Hours: 9:30 A. M. to 7 P. M. SATURDAY—9:30 A. M. to 5:30 P. M.

At a new low price

Shar-Loo

SLIPS BY TRILLIUM
WITH NEW ALL-NYLON
Laton Under-arm Panel

$4

You've seen Trillium's famous Shar Loo slips—they're famous for the fit that only the Laton under-arm panel affords. But you haven't seen these fabulous slips at this new low price! Sizes 32 to 40 in the group, white, pink, or black rayon crepe with nylon Laton panel $4.00

Lingerie, Third Floor, Washington; Second Floor, Silver Spring

Special Purchase! 'Stefi' Originals

Imported Ginghams

A Hecht Co. Exclusive
at a low, low price!

$7

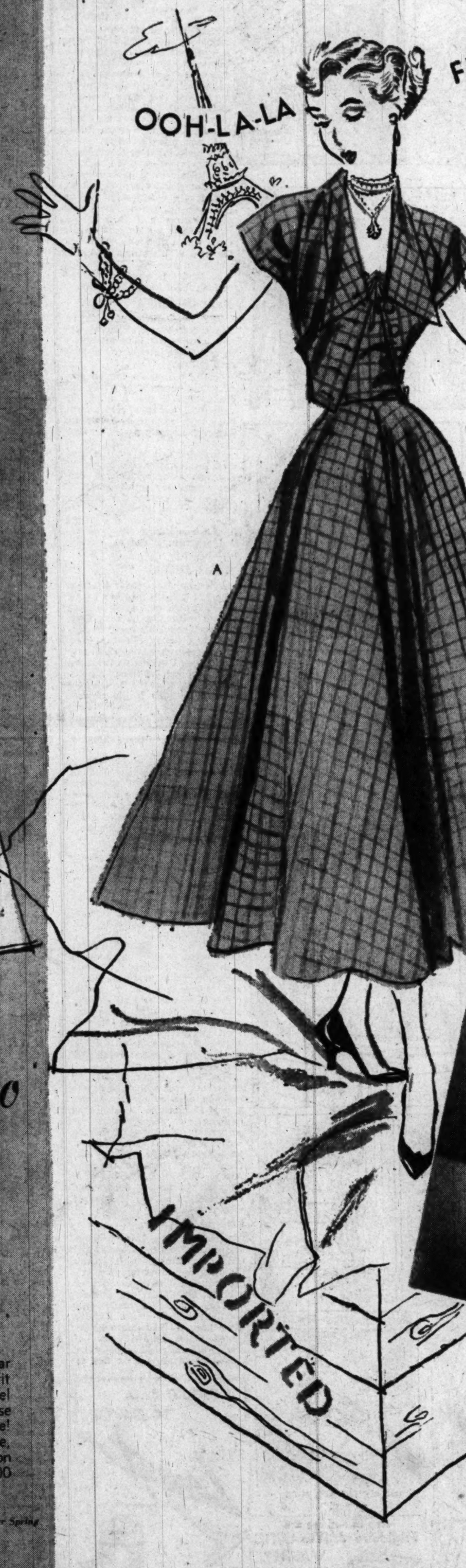

Our ginghams have a French accent and a strictly American price tag! For these Lincoln imports were woven in France, tailored in America by the incomparable Stefi into the three prize beauties you see. Choose shadow plaids, satin-y stripes, all in sanforized (won't shrink more than 1%) smooth imported French gingham, each at a special purchase price of just $7!

Cotton Shop, Third Floor, Washington, Second Floor, Silver Spring

. MAIL AND PHONE ORDERS
FILLED, CALL NA. 5100

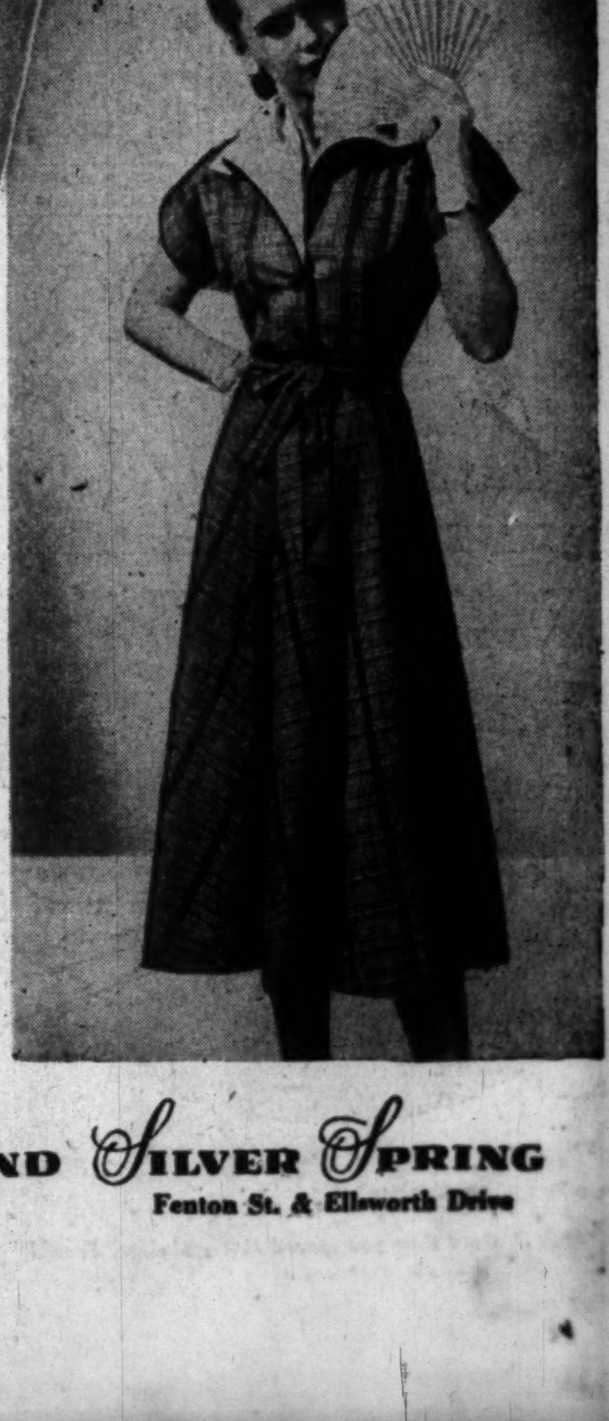

A—Bolero and sundress in satin-y check raspberry with powder, grey with shocking, green with shocking, brown with green, sizes 10 to 18, a Hecht Co. scoop at $7

B—Shadow-plaid French gingham in lime, shocking, or gold. Sizes 10 to 18, $7

C—White Collar French Gingham dress in green, shocking and gold plaid with white pique. Sizes 12 to 20. . . . . $7

THE HECHT CO.
Phone NAtional 5100

WASHINGTON AND SILVER SPRING
F St. . . . 7th St. . . . E St.
Fenton St. & Ellsworth Drive

SALE MISCELLANEOUS 78

Continued From Preceding Page

BOBBETTE DIRT PUSHER, to fit ..., $100. 4147 Wilson blvd., Arlington, Va. CH. 3959.

DIAMONDS—Lady's sol. ½ ct., $80; lady's ⅓ ct., $75; lady's ⅝ ct., $100; lady's ½ ct., $125; lady's ⅝ ct., $150; lady's ⅘ ct., $175; man's ⅞ ct., $300; lady's 1 ct., $225; man's fine color and cut 1⅛ ct., $300; lady's plat. 1½ ct. fine color, $400; man's 2 ct., $500; lady's plat. 2 ct. perfect, $550; lady's 2½ ct., $750; man's 4½ ct. imp., $800; man's 3¾ ct. perfect, $850; lady's 3½ ct., $1,000; lady's perfect 8 ct., $3,000. All prices include mtgs. Trades accepted. Livingston & Co., 1423 H st. nw. ME. 3440.

EDIPHONE, complete; very good condition; bargain. EX. 4214.

ELEC. TRAINS (2, complete with access.); $300 value, sell $100. FA. 5396.

ELECTRIC stove, Westinghouse 4-burner; excel. cond.; $75. HO. 3413.

FILING CABINET—Metal, 4-drawer, $5. ME. 0911.

FUR COAT, mink dyed muskrat, valued $300, will sell at $100. Will pay storage fee. Size 16. JO. 3-8967.

FURNITURE, stoves, baby furniture; all kinds. Our prices are lowest. New and used. I. C. FURNITURE & STOVE CO., 1353 H ne. TR. 1032.

FURNITURE—Lge. wing chair, good quality; $30. GL. 2736.

FURN.—Lawson sofa, tapestry, new, perfect; cost $189, sac. $115. SL. 1562.

FURN. BEDS, maple, twin springs, mattresses, $25 ea. UN. 7775.

FURN.—Complete furn. for 1-bedrm. apt.; prewar; sac. $700. GE. 8684.

FURNITURE—Owner leaving country, will sell privately household furnishings, incl. 2 silk covered 8-ft. davenports, 4 large easy chairs, chaise longue, impressive mah. buffet, etc. No dealers. For appt., HO. 3881.

FURNITURE UNCLAIMED

Solid oak kneehole desk, $15; rose freize sofa, $15; Cogswell chair, $12; mahog. buffet, $12; maple dinette set, $16; 5-pc. bedrm. suite, $48; studio couch, $20; Queen Anne walnut dining chairs, $4.50 ea.; overstuffed chair, $14; 3-pc. rock maple living room set, $79; davenport bed, $39; mahog. library table, $10; oak dresser, $10; mahog. Duncan Phyfe dropleaf table, $29. Open daily till 9 p. m.

Hoffman Upholsterers
2433 18th ST. N.W.

FURNITURE — Living room sofa, chairs, desk, table. Call WO. 6500, ext. 210 North, after 5:30.

FURN.—Sofa and matching chair, rose brocatelle, $95; Cogswell chair with ottoman, slip-covered, $20; all very good cond. WA. 4547.

FURNITURE—$175 or separately: 3 couches, bedroom suite, din. rm. set, desk, bookcase, lamps. 3324 Martha Custis dr., Alex. (Parkfairfax). 4-7 p. m.

FURN.—Antique living-rm. table and 2 chairs, compl. firepl. port., bedrm., living-room furn., lamps. AD. 5338.

FURNITURE—Dining room suite, mah.; modern 12-pc. bedrm. suite; 16-tube Philco radio, fl. model. DI. 5667.

FURNITURE NEW AND USED

BEDROOM, LIVING ROOM, DINING ROOM AND MANY ODD PIECES, INCLUDING PIANOS, ON SALE AT
Smith's Transfer & Storage Co.
1313 U ST. N.W.
1920 Bladensburg Rd. N.E. AT. 4880
1246 Wisconsin Ave. N.W. HO. 9782
2601 Wilson Blvd., Arl., Va. OX. 4801
106 N. Lee, Alex., Va. OV. 9869

DON'T MAKE A MOVE WITHOUT CALLING SMITH'S
NO. 3343

FURN.—Desk, $18; Pullman sofa-bed, $65; pair upholstered loveseats, $85; antique loveseat; 2 chairs to match and breakfront; Webster record changer, $12; encyclopedia, 10 volumes, $9. EM. 7856.

FURN.—Complete (incl. elec. refrig.) of 2-bedrm. home; $250. HY. 0496.

FURNITURE—2-pc. liv. rm. suite, royal blue; excel. cond., with new slip covers, green print. Both for $75, or best offer. JO. 3-5183, eves.

FURN.—Dresser chifforobe, dble. bed, spring, mattress. KE. 3-5710.

FURN.—6 chairs, bedrm. suite, misc. Very cheap. HU. 6461.

FURN.—4-pc. walnut bedrm. set, $125; 3-pc. mahog. bedrm. set, $75; oak table, 6 chairs and corner cabinet, $75; Gibson 9 cu. ft. refrig., $175; 3-pc. walnut living rm. set, bookcase, end table, hassock and 6-way lamp, $100, or $500 for all. Inquire at 234 Buchanan st., Alex. OV. 1336.

GAS HEATER, Moore, good cond., will heat 3 rms.; $25. CH. 4228.

GAS RANGES, all sizes; credit and liberal trade-ins; reg. installation. Peerless Sales, 2237 Ga. ave. DE. 5670.

GAS RANGE, small; gas heater; both in good condition. CO. 7287.

GAS RANGE, Florence, like new, white porcelain, with light, 4-burner, with automatic lighter, thermostatic oven and broiler control, complete with copper tubing and fittings; used 4 months; cost $139, sell $100. OW. 9400, Ext. 362.

GAS RANGE, new, Magic Chef, de luxe 7 cu. ft. Westinghouse refrigerator; reasonable. FA. 8439.

GAS RANGE, Detroit Jewel, table-top, excellent cond., $50. CH. 6314.

GAS RANGES, iceboxes; used, new. Oil, coal, wood ranges. Acme Stove Co., 1011 7th nw. NA. 8962.

GUNS, 2; walnut, Hills, P-35; 32 Winchester; $50 ea. Gas generator, 6-v. SH. 4173.

ICE CREAM CABINET

SALE MISCELLANEOUS 78

REFRIGERATOR, gas, Electrolux, 7-cu. ft., excel. cond., reas. GE. 1890.

REFRIGS.—4 Norge, $98; Frigidaire and 2 Coldspots, small, $55 ea.; 2 gas stoves, table-top, $25 ea. 18 7th st. ne. LI. 3-6969. Open till 9.

RUGS, two 9 by 12, one 6 by 9. Sisal. $10 for all. GE. 6070.

RUGS, imported, Persian, Oriental design, real heavy, closely woven for good wearing; 9x12, $39.50; 8x11 $34.50. Other sizes proportionately priced. Mayfair Shop 1225 G st. nw.

SEWING MACHINES, sale or rent, expert repairs. Sewing Machine Exchange, 2412 18th st. nw. CO. 3243.

SINK (kitchen), 82-in., linoleum top, cabinets, exc. cond., $70. LO. 5-0909.

SOFA, Dun. Phyfe, 2 yrs., cost $200, like new; $150, incl. slipcov. OV. 1482.

STENOTYPE MACH., exc. cond., $45. Miss Laughlin, GL. 6900, ext. 87 eves.

TABLE—Maple drop-leaf, 4 rush-bottom, ladder-back chairs, good cond., $50. Mrs. Bowers, RE. 8300, ext. 428.

TARPAULIN—Very large; excellent condition. $25. VI. 8088.

TELEVISION, Motorola, table model, 7-in. tube, complete, including antenna and magnifier; $150. SLigo 7916.

TELEVISION—RCA Console, radio and phono. combined; fine condition; $375 or best offer. WA. 8889.

TYPEWRITER, Underwood, used very little; bargain. EX. 4214.

TYPEWRITERS—All makes, standards and portables, $20 up, terms, sales, rentals, repairs. Am. Typewriter Co. 326 Pa. ave. se. LI. 3-0082 till 6.

VENETIAN BLINDS

Measured to fit, made of Flexalum, in finest quality heads, tapes and cords. Call factory for factory prices. UN. 2211.

BARRON MFG. CO.

WASHING machine, apt. size, Easy spin dry, with stand; excellent condition; $35. SLigo 7916.

WASH mach., Bendix, de luxe Model B, used 9 mos.; exc. cond., $135. CH. 7943.

WASHER, 1947 Apex wringer, with pump; reconditioned; $75. OR. 8426.

WASHING MACHINE, Kenmore de luxe; good condition; $50. OL. 9040.

WATCHES, nationally advertised, 15 to 30% discount; also DIAMONDS, finest quality. COLLIER'S, 918 F st. nw., Suite 305. ST. 7207.

MISCELLANEOUS WANTED 79

AM INTERESTED in buying silverware, any cond.; jewelry, bric-a-brac, china and other household effects.
DORA KRUPSAW MILESTONE
1335 G St. N.W. ST. 7496.

ANTIQUE JEWELRY, silver, diamonds, dental gold, gold watches. Cash. SCHILLERS, E st. at 9th st. nw.

CAMERA—Leica, Contax or other 35-mm. type, accesories, urgently wanted. RE. 2434, Mr. Weiss, 10-6 p. m.

FURNITURE—Highest cash prices for household furn., etc.; entire contents or fair-sized amt. For best results call MR. DUFFY, any time, UN. 1910.

FURNITURE WANTED AT ONCE—Better grade furniture and household effects. Will buy odd pieces or entire home. Please call Mr. Gray, NA. 2679, 918 New York ave. nw.

GOLD OR PLATINUM JEWELRY, silverware and gold teeth, any condition; we pay cash. A. KAHN INC., 55 years at 935 F st. nw.

SEWING MACHINES
WE PAY MORE. UN. 7300.

SEWING MACHINES

Highest prices for all makes and styles of sewing machines. RE. 1900, RE. 2311, or bring to 716 11th nw.

Scrap Iron, Scrap Metals

Auto batteries, house rags—Highest prices paid. If you cannot deliver your accumulations, please phone us.

Wash. Rag & Bag Co.
315 L St. S.W. DI. 8007

OLD SILVER—High prices paid for old and discarded silver. LOUIS ABRAHAMS, 733 13th st. nw.

WE BUY AND SELL

DIAMONDS, JEWELRY, LUGGAGE, BINOCULARS, CAMERAS, FURS, SHOTGUNS, RIFLES, MUSICAL INSTRUMENTS, TYPEWRITERS, LEVELS, TRANSITS, MICROSCOPES, ETC.; PAWN TICKETS.
ESTABLISHED 1911
TENDLER'S
PAWNBROKERS SALES CO.
913 D ST. N.W. ME. 9339
FREE PARKING

BOATS, PARTS, SERVICE 81

CANOE, 17-ft. Oldtown; good condition; full sail gear. OL. 1887.

SAILBOAT, cat rig, 19 ft.; safe and sturdy; $200. GL. 2736.

14-FT. INBOARD factory-built boat, 2½ horsepower, Briggs-Stratton motor with reverse, $295. Call WA. 3702 after 5:30.

FARM AND GARDEN 82

LANDSCAPE service, evergreens, lawn seeding, spraying and trimming. N. O. Shifflett, successor to C. S. Shifflett, OR. 4572; after 6 p. m., EM. 9031. 3713 Macomb st. nw.

AVIATION 85

ERCOUPE, late 1946, excellent cond.; fine engine; 2-way radio; all bulletins complied; $1,150; terms arranged. FA. 2934 or OL. 2878.

AUTOMOBILES WANTED 96

WE Need Cars

Any Make, Any Model
We pay highest cash prices.
HILL & TIBBITTS
Washington's Oldest Ford Dealer
1114 Vt. Ave. N.W. NA. 9850

I WILL PAY ALL CASH for clean cars, new or used. Call us today or drive by. GENE CASTLEBERRY, 1640 Benning rd. ne. FR. 5231.

OKLAHOMA DEALER

Needs 100 cars for Western trade.
CASH WAITING
MORRIS & HUGHES
7614 Ga. Ave. NW. Agent GE. 7666

SELLING A CAR?
Would you like to know the true market value of your car, retail or to a dealer? If so, call LOGAN (Ford). Knowing the right price will save you time and money. We make a twice-weekly analysis of the Washington used car market and can give you the latest prices—high, low and average—on your car. No charge, no obligation. We can buy your car for cash after a brief inspection if clean. No bickering, no haggling. Get the latest market price on your car. Call Logan (Ford), DI. 5803, DI. 7092. Ask for the Used Car Manager.

Want to Sell Quickly,

Easily, pleasantly? Call me, 8 a. m. to 9 p. m. If your car is nice and clean, I will try my best to buy it. Cash ready.
MR. POPE, DI. 6180

ATTENTION Individuals and NEW & USED-CAR DEALERS

For the highest cash dollar—bring your car to the Nation's Capital Daytime Auction starting at 12 o'clock noon every Friday. Dealers here from all over the country.

8200 Georgia ave.
IN THE HEART OF SILVER SPRING, MD.

Phone SLigo 8200 for information and reservation

I WANT to make adequate trade of 1940 Buick for 1941 Dodge Business Coupe. TR. 8705.

LOST

AUTOMOBILES, SALE 97

FORD—'38 2-dr. sed., '46 engine, r., h., seat covers, $300 cash. JO. 3-6928.

FORD—1946 Super de Luxe Sedan; r. and h.; low mileage; 1 owner. See this car before buying anything else. District Motor Co., 1509 14th st. nw.

FORD—1949 conv.; overdrive, r., h.; 4,000 mi. List $2,376; best offer takes. FR. 5700, Ext. 2033, before 4:30.

FORD—'40 de luxe sedan, '47 motor. Radio and heater. $235 down, bal. 15 months. WASHINGTON MOTOR SALES CORP., 1507 14th st. nw. AD. 1004. 4516 Arkansas ave. nw. GE. 7454.

FORD—1947 used cab, black, price $650. Silver Spring Taxi Co., 7825 Eastern ave., Silver Spring, Md., between 9 and 4, Mr. Burch, SH. 4100.

FORD—'36 2-dr. black fin.; heater; runs very well; $295. $97 down. OR. 0101.

FORD—'49 custom, 4-dr.; overdrive, radio, heater; private owner; will finance. After 6 p. m., Ashton 3066.

FORD—1935 Tudor; good mechanical cond.; $200 or best offer. GL. 9028.

FORD—1947 super de luxe 2-door, excellent condition; radio and heater $425 down, balance 18 months. WASHINGTON MOTOR SALES CORP., 1507 14th st. nw. AD. 1004. 4516 Arkansas ave. nw. GE. 7454.

HUDSON—1940; recent motor overhaul; new clutch, springs, brake, wiring, radio, $650. SLigo 9221. Business hours, OL. 1400, Ext. 461.

JEEP—'43 military; in good cond.; passed inspection; $400. OV. 1439.

KAISERS—1949; never titled; 2 specials, list price, $2,076.77; our price, $1,989.34. 1 de luxe, $2,277.28; our price, $2,104.13. 1 de luxe demonstrator, heater, seat covers, overdrive, whitewall tires, 2,000 miles; $2,486.78; our price, $1,995. ⅓ down, balance 24 months. Sun., 10 till 8; weekdays, 7 till 7. Smith Brothers Service Station, 11400 Georgia ave., Wheaton, Md. Lockwood 5-9851.

LINCOLN—1947 4-door sedan, beautiful maroon finish, radio, heater, overdrive, low mileage; one owner; a truly luxurious car for $1795. 5-day trial exchange privilege.

Mayflower Motors Co., Inc.
1125 15th St. NW. RE. 0303

LINCOLN—Cosmopolitan Town Sedan, 1949, beautiful royal maroon finish; r. and h., overdrive, white walls, plastic seat covers, rear seat speaker. Sold originally for $3995; just broken in, a family car, new-car warranty and service. A real value at only $2,895. Trade, terms and 24 months.

Montgomery-Stubbs Motors
(LINCOLN-MERCURY DEALERS)
1300 East-West Hwy. SH. 8045-6.

MERCURY—1947 4-door sedan, one owner; pearl gray finish; excellent tires and motor. This popular car is priced to sell at only $1,295. Trade, terms and 24 months.

MONTGOMERY-STUBBS
1300 East-West Hwy. SH. 8045-6
(LINCOLN-MERCURY DEALERS)

OLDSMOBILE—1936 4-door sedan; ...

National Weather

Washington Area: Today—Partly cloudy with high about 88. Scattered showers at night. Friday—Scattered showers.

Maryland: Today—Partly cloudy and quite warm. Scattered showers at night. Friday—Scattered showers.

Virginia: Today—Partly cloudy and quite warm. Scattered showers at night. Friday—Scattered showers.

Winds—Fresh southwest.

Visibility—Good.

For latest up-to-the-minute flying weather, call NAtional 4830.

Departures from normal—Accumulated excess of temperature since January 1, 1949, 819 degrees. Excess since May 1, 1949, 104 degrees. Accumulated precipitation since January 1, 1949, .03 inch. Accumulated excess since May 1, 1949, 1.21 inches. Temperature one year ago today—High 71; Low 54.

Sun, Moon, Tides, River:—(DST) Sun rises, 5:53 a. m.; sets, 8:17 p. m.; moon rises, 2:08 a. m.; sets 12:25 a. m. Tides—High, 2:12 a. m. and 2:23 p. m.; Low, 8:59 a. m. and 9:31 p. m. (Coast and Geodetic Survey). Potomatic River, clear at Great Falls. (United States Engineers).

Temperature	High	Low	Prec.
Abiline	83	69	....
Albany	88	52	.03
Albuquerque	76	50	....
Atlanta	83	59	....
Atlantic City	60	54	....
Baltimore	83	62	....
Bismarck	43	39	.16
Boston	87	60	....
Brownsville	88	71	....
Buffalo	82	62	....
Burlington	82	53	.01
Charleston	79	67	....
Cheyenne	..	38	....
Chicago	85	67	.04
Cleveland	87	67	....
Denver	59	48	.05
Des Moines	81	65	....
Detroit	88	66	.09
El Paso	82	54	....
Galveston	84	76	....
Indianapolis	86	61	....
Jackson	..	..	....
Jacksonville	86	66	....
Kansas City	81	67	.03
Los Angeles	62	52	.08
Louisville	88	64	....
Memphis	88	68	....
Miami	80	71	.01
Milwaukee	81	64	.04
Twin Cities	79	60	.05
Nashville	87	62	....
New Orleans	87	69	....
New York	78	57	....
Phoenix	84	53	....
Pittsburgh	85	61	....
Portland, Me.	78	52	....
St. Louis	85	68	.05
San Francisco	59	60	.19
Savannah	81	63	....
Seattle	81	48	....
Washington	85	63	....
Wichita	80	63	.03

Radio Highlights

WMAL—11:30 a. m. Betty Smith, author of "A Tree Grows in Brooklyn" and "Tomorrow Will Be Better," visits Ruth Crane.

WPIK and WASH-FM—2:25 p. m. Baseball. Detroit at Washington.

WRC—7. Frankie Laine joins Peggy Lee on the Supper Club.

WPIK—7:05. The fiftieth anniversary of Dr. Grosvenor as editor of National Geographic is the occasion for Dr. William Mann's and Dr. Matthew Sterling's radio appearance.

WOL—8. The Air Force presents a documentary reviewing the operation of the Berlin airlift.

WTOP—8. A quack doctor who treats the wounds of criminals is the subject under scrutiny by the FBI in Peace and War.

WTOP—9. James Stewart as a man who seeks "Revenge."

WCFM—9:30. Walter Reuther, president of UAW, CIO, speaks on "Housing for the People."

WRC—10. Van Johnson and June Allyson recreate their roles in "The Bride Goes Wild."

WWDC—10:45. Guest of the Treasury Department is Claude Rains.

Television Highlights

WMAL—9. Crusade in Europe. General Marshall is the guest on this showing in the series on Eisenhower's book. Films include the historic first meeting between Roosevelt and Churchill, rare shots of Eisenhower as a brigadier general, captured Jap films of Emperor Hirohito, secret German U-boat films and captured Nazi films of their fortifications along the French coast.

WNBW—Channel 4
WTTG—Channel 5
WMAL—Channel 7
WOIC—Channel 9

12:00
WOIC—Vanity Fair.
12:30
WOIC—Homemaker's Handbook.
1:00
WOIC—Today's Sports, Jim Simpson, Sports every half hour through 5:30.
2:05
WTTG—Bob Wolff.
2:20
WTTG—Baseball, D. C. vs. Detroit.
4:30
WMAL—Previews & Music.
5:00
WNBW—Here's Archer.
WMAL—Sports Parade.
5:15
WNBW—Western Balladeer.
WTTG—George's Press Box.
5:30
WNBW—Howdy Doody.
WTTG—Concert Hall.
6:00
WNBW—Television Journal.
WTTG—Moppet Shop.
WMAL—Frontier Theater.
WOIC—Test Pattern and Music.
6:15
WOIC—News.
WOIC—News, Ken Evans.
6:30
WTTG—News, Compton.
WOIC—Lucky Pup.
6:45
WTTG—Sports, Wolff.
WOIC—Sports, Brundige.
6:50
WNBW—Weather & News.
7:00
WNBW—Kukla, Fran, and Ollie.
WTTG—Film Shorts.
WMAL—Mystery Squadron.
WOIC—The Television Shopper.
7:15
WTTG—Game Room, Sand.
WMAL—Sports Reel.
Gibbons.
WOIC—Fulton Lewis, jr.
7:30
WNBW—Roberta Quinlan.
WTTG—Game Room, Sand.
WMAL—Sports Cartoon-a-Quiz.
WOIC—TV News, Edwards.
7:45
WNBW—News Caravan.
WOIC—Manhattan Showcase.
8:00
WNBW—Hank Ladd Show.
WTTG—Film Shorts.
WMAL—Stop the Music.
WOIC—54th St. Little Show.
8:15
WTTG—Hayloft Conservatory.
8:30
WNBW—Lanny Ross.
9:00
WNBW—Road Show.
WTTG—Morey Amsterdam.
WMAL—Crusade in Europe.
WOIC—Film Short.
9:30
WNBW—Dunninger-Winchell.
WTTG—News.
WMAL—Actors' Studio.
WOIC—Dione Lucas, Cooking.
10:00
WNBW—Get Together.
WMAL—Roller Derby.
WOIC—Sports Recap.
10:30
WNBW—D. C. Newsreel.

FM Radio Stations

WARL-FM (Channel 283—104.5 mc)—3 p. m. to 10 p. m.
WMAL-FM (Channel 297—107.3 mc)—9 a. m. to midnight
WCFM (Channel 258—99.5 mc)—5 p. m. to 11 p. m.
WOL-FM (Channel 254—98.7 mc)—3 p. m. to 12:30 a. m.
WRC-FM (Channel 230—93.9 mc)—6 a. m. to 1 a. m.
WTOP-FM (Channel 242—96.3 mc)—5:30 to 1:05 a. m.
WBUZ-FM (Channel 244—96.7 mc)—6:30 a. m. to 10 p. m.
WASH-FM (Channel 246—97.1 mc)—3 p. m. to 11 p. m.
WWDC-FM (Channel 266—101.3 mc)—7 a. m. to 11 p. m.
WGAY-FM (Channel 272—102.3 mc)—6:15 a. m. to 9 p. m.
WOOW-FM (Channel 278—103.5 mc)—7 a. m. to midnight

Witness Admits Taking Fee On Polish-Loan Insurance

A witness yesterday told Senators investigating alleged cash "kickbacks" on marine-insurance business he received $115,000, but refused to say what he did with the money.

Gustav W. Vogel, former secretary of Pan Atlantic, Inc., New York freight forwarders, declined to answer on the ground he might tend to incriminate himself.

The Senate investigating committee did not attempt to force him to answer. Committee Counsel William P. Rogers said to do so might give Vogel immunity from possible prosecution.

Rogers told reporters he already has spoken to the district attorney in New York about the case and will send him the complete record of the hearings.

Former Official Follows Suit

Earlier Harry Carr, former treasurer of the freight-forwarding company, also had refused to answer questions about checks placed in evidence on the grounds he might tend to incriminate himself.

In testimony Tuesday Vogel was said to have received thousands of dollars from an insurance-brokerage firm for insurance he placed on United States-financed cargoes to Poland.

Senator Hoey (D., N. C.) said Joseph Fuchs, president of Pan Atlantic, also would be questioned.

Vogel agreed yesterday he had made arangements to receive a 15 per cent premium discount and 5 per cent brokerage fees on marine insurance bought by the Polish Government with a 40 million dollar United States loan.

The payments were made through Kurt W. Jachmann, Inc., a New York insurance-brokerage firm. Otto Friedjung, an employe of the firm, testified Tuesday the arrangement with Vogel was made for fear of losing the business of the Polish cargoes.

Senator Hoey, chairman of the investigating committee, asked Vogel the total amount of cash he received, directly or indirectly, under the terms of the arrangement.

Lawyer Gives Advice

"Approximately $115,000," replied Vogel, a former Navy signalman.

When Hoey asked him "what disposition was made of the $115,000 in cash," Vogel, on the advice of his lawyer, Leo Gitlui, declined to answer.

Bitlui later was permitted to make a statement in which he said that both the Polish government and the Polish-American Supply Co., purchasing agent for the government were aware Vogel was receiving the insurance-premium discount.

He said also that $38,000 of the $64,000 he said was involved in the discount payments has been paid to the Polish government after negotiations.

U. S. Rejects 2 Virginia Highway P. O. Routes

Two proposed Virginia highway postoffice routes have been rejected by the Postoffice Department as impractical.

The route were to run between Staunton and Richmond and Staunton and Martinsburg, W. Va. The Postoffice Department ruled yesterday that the roads involved were too narrow for the heavy buses used by traveling postoffices

Synagogue to Show DP Children's Art

Art work by Jewish children in schools and displaced-persons camps all over the world will be on view beginning Friday night through May 31 at Adas Israel Synogogue, 600 I st. nw.

Formal opening of the public exhibit will be held after 8:15 p.m. services.

Portraits

By James J. Metcalfe

Furnishing a Home

The task of furnishing a home . . . Is not a simple one . . . Indeed it seems to be the kind . . . That never quite gets done . . . Because a home is more than just . . . A place to sleep and cook . . . And it should have the things to lend . . . That most inviting look . . . The curtain, rug and radio . . . The table, lamp and chair . . . Some bric-abrac, a vase or two . . . And pictures here and there . . . It takes much more than just a stove . . . A dresser and a bed . . . A box to cool the meat and mill: . . . Or keep the beans and bread . . . The home should be a nest of love . . . Where tears are reconciled . . . And where two hearts are around . . . The laughter of a child.

This Funny World

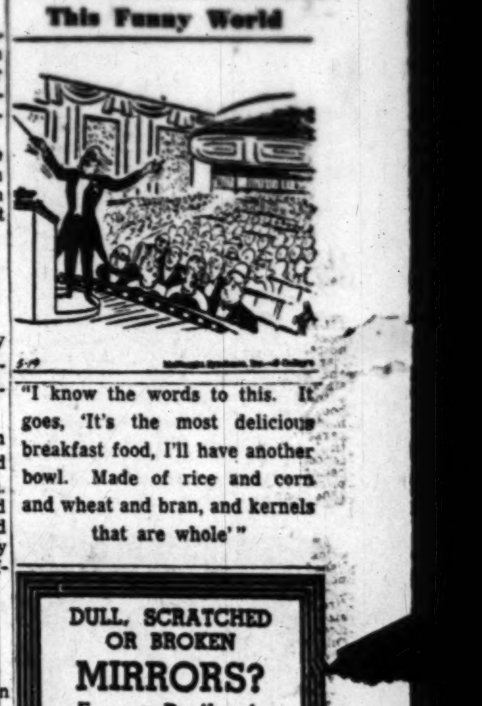

"I know the words to this. It goes, 'It's the most delicious breakfast food, I'll have another bowl. Made of rice and corn and wheat and bran, and kernels that are whole'"

DULL, SCRATCHED OR BROKEN MIRRORS?
Expert Resilvering
$1.00 PER SQ. FT.
Standard Size Mirrors in Stock
PICK UP AND DELIVERY
CAPITAL MIRROR CO.
1005 New York Ave. NA. 6288

KEEP COOL CLEAN!
Special Buy of AUTO SEAT COVERS
10.95 Plastic Over Heavy Fibre (As Low As 5.95)
1949 Seat Covers $12.95 to $14.95
(For Most Cars)
Woven Plastic '49 (Lifetime) Covers $22.95
City Tire & Seat Cover Co.
Cor. 14th & P Sts. N.W.
DE. 2137
Famous Brand Tires 25% Dis.

Today's Radio Programs

Thursday — May 19, 1949

	WMAL 630	WRC 980	WOL 1260	WINX 1340	WWDC 1450	WTOP 1500
	News, 6, 7, 7:45, 8:30. Town Clock, 6:05-9, with Jim Gibbons.	WRC Almanac, 5:30. News, 6, 7, 7:30, 8, 8:30. Bill Herson, 6:05-9. Weather, 6:30.	Voice of Washington, 7:30. 6-9, except for Art Brown Show.	News, 6, 7, 8. The Jerry Strong Show, 6:05-9.	Milton Q. Ford 6-9:15, except for News, 6:30, 7, 7:30, 8:15. Devotions, 6:45.	Mark Evans, 5:30. Claude Mahoney, 7:30. Eddie Gallaher, 7:45. News, 5, 6:30, 7, 8.
9 :00	Breakfast Club	News; Herson	Art Brown Show	News; J. Strong	Milton Q. Ford	News of America
:15	Don McNeill	Bill Herson	Art Brown Show	Jerry Strong	Happy Hansen	Eddie Gallaher
:30	Jack Owens	Nancy Osgood	John Ball Show	WINX Varieties	Milton Q. Ford	Home Service
:45	Sam Cowling	Nancy Osgood	John Ball Show	WINX Varieties	Missing Persons	Nancy Dixon
10 :00	My True Story	Fred Waring	John Ball Show	News; WINX Var.	Tune Inn	Bill Gold
:15	My True Story	Fred Waring	John Ball Show	WINX Varieties	Willis Conover	Bill Gold
:30	Betty Crocker	Road of Life	Georgia Crackers	WINX Varieties	Tune Inn	Arthur Godfrey
:45	Dor'thy Kilgallen	Brighter Day	Tom, Dick, Harry	WINX Varieties	Willis Conover	Arthur Godfrey
11 :00	Modern	Dr. Paul	John Nesbitt	News; WINX Var.	Tune Inn	Arthur Godfrey
:15	Romances	We Love & Learn	Victor H. Lindlahr	WINX Varieties	Willis Conover	Arthur Godfrey
:30	Ruth Crane	Jack Berch	Against the Storm	WINX Varieties	Strictly Vocal	Grand Slam
:45	Ruth Crane	Lora Lawton	Against the Storm	WINX Varieties	Conover; News	Rosemary
12 :00	News; Crane	News; Brinkley	Kate Smith	News; Crosby	Tello-Test	Wendy Warren
:15	Galen Drake	Look to This Day	Les Higbie, News	Bing Crosby	Lunch at 1450	Aunt Jenny
:30	Welcome	Here's Archer	Back to the Bible	Jerry Strong	Lunch at 1450	Helen Trent
:45	Travelers	Here's Archer	Back to the Bible	Jerry Strong	Bing Crosby	Our Gal Sunday
1 :00	Baukhage	Here's Archer	John Ball Show	News; Strong	All Sports Parade	Big Sister
:15	Ted Malone	Here's Archer	John Ball Show	Jerry Strong	Tony Wakeman	Ma Perkins
:30	Round the Town	Robert McCormick	John Ball Show	Bandstand	All Sports Parade	Young Dr. Malone
:45	Dorothy Dix	Easy Listenin'	John Ball Show	Howard Williams	Tony Wakeman	Guiding Light
2 :00	It's a Hit	Double or	Queen for a Day	News; Bandstand	All Sports Parade	Sec'nd Mrs. Burton
:15	News for Sch'ls	Nothing	Queen for a Day	Howard Williams	Tony Wakeman	Perry Mason
:30	Bride and	Today's Children	Say It With	Bandstand	All Sports Parade	Nora Drake
:45	Groom	Light of the World	Music	Bandstand	Tony Wakeman	Why You Tick
3 :00	Talk Your Way	Life Can Be Beautl.	Charles Keaton,	News; Bandstand	All Sports Parade	David Harum
:15	Out of It	Ma Perkins	Organ	Howard Williams	Tony Wakeman	Hilltop House
:30	Ladies Be	Pepper Young	District Matinee	Band Stand	All Sports Parade	Mark Evans
:45	Seated	Right to Happiness	District Matinee	Band Stand	Tony Wakeman	Mark Evans
4 :00	Kay Kyser	Backstage Wife	District Matinee	News; Williams	All Sports Parade	News; Beat Clock
:15	Kay Kyser	Stella Dallas	District Matinee	Band Stand	Tony Wakeman	Beat the Clock
:30	Ethel & Albert	Lorenzo Jones	District Matinee	Band Stand	All Sports Parade	Winner Take All
:45	E. & A. Roosev't	Widow Brown	District Matinee	Band Stand	Tony Wakeman	Treas. Bandstand
5 :00	Green Hornet	Girl Marries	Straight	News; Music Hall	Band of the Day	Top Spot
:15	Green Hornet	Portia Faces Life	Arrow	Music Hall	Sweet vs. Swing	Top Spot
:30	Sky King	Plain Bill	Captain Midnight	Music Hall	Sports; Jack Lowe	Herb Shriner
:45	Sky King	Fr. Page Farrell	Tom Mix	Music Hall	Lowe; Wakeman	G. Guys & Gals
6 :00	News	News; Eid	Brundige, Sports	News; Music Hall	Melody Lane	News; Sevareid
:15	Massey; Sports	Easy Rhythm	News; Warren	Bob Wolff, Sports	Melody Lane	News; Factfinder
:30	Earl Godwin	News; Bergman	Congress Today	Music Hall	Wakeman; Berger	Sports; City Desk
:45	Singing Sam	Three-Star Extra	L. Welk's Orch.	Music Hall	Supper Club	Lowell Thomas
7 :00	News	Supper Club	Fulton Lewis, jr.	News; Music Hall	Mus. From London	Beulah
:15	Elmer Davis	News of World	Johnson Family	Music Hall	Sam Kaufman	Jack Smith
:30	Counterspy	Travelairs	Gabriel Heatter	Music Hall	Deems Taylor	Club 15
:45	Counterspy	Travelairs	Inside of Sports	Music Hall	Concert	News, Murrow
8 :00	Quiz of	Aldrich Family	Air Force Hour	Les Sand	Ray Morgan	F.B.I.
:15	Two Cities	Aldrich Family	Air Force Hour	That Sand Man	Sunset & Vine	F.B.I.
:30	House of Sauer	Burns, Allen	True or	That Sand Man	News; 1450 Club	Tracer of Lost
:45	House of Sauer	Burns, Allen	False (Henry)	That Sand Man	Lowe; 1450 Club	Persons
9 :00	Go for	Music Hall	Chiropracters	Les Sand	Lowe: 1450 Club	Suspense
:15	the House	Music Hall	To Be Announced	That Sand Man	Lowe: 1450 Club	Suspense
:30	Name the	Dorothy Lamour	Sing for	That Sand Man	News: 1450 Club	Crime
:45	Movie	Dorothy Lamour	Your Supper	That Sand Man	Lowe: 1450 Club	Photographer
10 :00	Personal	Screen Guild	This Is Paris	News; Jackson	Around Town	Hallm'k Playhouse
:15	Autograph	Screen Guild	This Is Paris	Harold Jackson	U. S. Navy Band	Hallm'k Playhouse
:30	We Care	Fred Waring	Guest Star	House That	News; Berger	First Nighter
:45	Evening Voices	Fred Waring	Mutual Newsreel	Jack Built	Guest Star	First Nighter
11 :00	News	News, Sports	Voice of Wash.	News; Jackson	Lowe: 1450 Club	News, Hottelet
:15	Hour of Dreams	Morton Downey	Brundige; Sports	Harold Jackson	Lowe: 1450 Club	Arch McDonald
:30	Hour of Dreams	Richard Harkness	Gramp's Show	The House That	News; 1450 Club	Moondial
:45	Hour of Dreams	Dance Orchestra	Gramp's Show	Jack Built	Lowe—1450 Club	Eddie Gallaher

DAYTIME STATIONS.
WOOW (570) operates 7 a. m. to 5 p. m.
WPIK (730) operates 6:15 a. m. to 5 p. m.
WBCC (1120) operates 6:15 a. m. to 5 p. m.
WGAY (1050) operates 6:15 a. m. to 5 p. m.
WARL (780) operates 6:15 a. m. to 5 p. m.
WEAM (1390) operates 6 a. m. to 1 a. m.
WOOK (1590) operates 6:15 a. m. to 5 p. m.
WFAX (1220) operates 6:15 a. m. to 5 p. m.

What's the Verdict ?

WILL TROUBLE

Q. An elderly merchant died, leaving considerable property. A document which purported to be his will was found, naming X as the executor. X proceeded to dispose of the estate as the document directed. Then it was discovered that what had been thought to be the will was invalid because it had been revoked by a later one making greatly different dispositions and naming no executor. Thereupon a brother of the dead man, not named in either will, brings an action as next-of-kin, seeking to recover the money that has been spent. What happens?

A. Assuming that a will doesn't attempt to give more than the estate contains, the real propety in the estate goes directly to those named to get it, while the personal property (money, jewels, stocks) goes to the executor or administrator, who then passes it on to the ultimate beneficiary. The brother as next-of-kin would have standing to ask a court to name an administrator (possibly himself) to recover the money, but he would have no standing to recover the money in his own right. Hence, his suit is dismissed.

—F. L. D.

Cases discussed illustrate general principles. They should not be construed as legal advice in particular cases. Take your legal problems to your lawyer.

WCFM 99.5 ON THE FM DIAL
5:45 P.M.—Big Sister Sheila's Story Time
6:15 P.M.—Commentator—Marquis Childs
9:30 P.M.—Labor News

Correspondents Elect

London, May 18 (AP).—William H. Stringer, chief of bureau here for the Christian Science Monitor, was elected president of the Association of American Correspondents in London today.

WISHING WELL

4 W	7 S	3 P	5 S	7 U	4 A	6 G	2 R	8 A	3 R	7 R	6 O	2 E
3 E	8 P	2 L	4 T	6 O	7 P	2 A	5 U	3 C	7 R	4 C	7 I	5 N
2 X	5 N	6 D	3 I	7 S	2 W	8 L	4 H	7 I	6 E	3 O	2 I	4 P
7 N	3 U	4 R	2 T	8 E	5 Y	6 X	3 S	7 G	2 H	4 O	7 L	3 P
6 C	5 R	2 P	3 U	7 E	4 P	8 D	2 R	5 E	6 H	3 R	7 T	4 E
8 S	5 C	4 R	7 T	2 A	6 A	3 H	5 U	4 T	8 G	2 Y	6 N	5 L
3 A	2 E	8 E	5 T	6 G	3 S	4 Y	7 E	2 R	5 S	6 E	3 E	7 R

Count the letters in your first name. Subtract four if hte number is six or more. Add three if the number is less than six. Then, you have the key number. Check each key number left to right. The letters under the checks form a message.

THE DISTRICT LINE by Bill Gold

Just What We Need for the Summer Months

Mrs. E. L. Locke of 2512 Q st. nw. notes that a recent edition of Capital Transit's "Transit News" begins with a reference to "a fleet of 105 new steamlined buses."

Hot stuff, eh?

LIFE IN FAIRFAX COUNTY

Mrs. J. L. Hyde of Falls Church, Va., thinks that some of the most interesting reading matter in the Fairfax Standard is to be found in that paper's classified columns.

By way of illustration, Mrs. Hyde submits a clipping of a recent edition, which included these gems:

"MAN has moved out. Now vacant—large, roomy dog-house with beautifully decorated interior. Let your dog inspect and decide for himself.

"TO GEORGE: I'm not mad at you any more. Why 'on't you call me up? R.

"TO SELL or trade: One

black bathing suit, two-piece, for reducing machine or whalebone corset.

"BABY-SITTING by refined, experienced, middle-aged lady. Day or night. Will also sit with elderly ladies.

"PERSONAL: Has anyone in the Vienna-McLean area seen a yellow finch this spring?"

GIVE-AWAYS

"A half-bushel of good taro roots, from which poi is made. (Do you have any Hawaiian readers?) Some are as large as baseballs; good for cooking. Some smaller, for planting." (Chestnut 6742.)

"Black and white male kitten, 2 months old." (Emerson 3115.)

"Twin coal black kittens and twin white kittens, 10 weeks old; all males." (Ordway 4572 after 10 a.m.)

SUCCESS STORY

Aeronautical Engineer Charles S. Butt, jr., and Corporation Expert Fred Maletz are slightly embarrassed by their success as amateur rowing coaches.

Some time back Charlie and Fred decided that it was a pity that Washington, home town of many famous oarsmen, had permitted the sport to sink almost into oblivion.

So they stirred up some interest in rowing at Arlington's Washington and Lee High School, and pretty soon the Little Generals had a crew that was whipping everything in sight.

Richmond's highly touted John Marshall High octet was trimmed two weeks ago; then last Saturday Alexandria's George Washington High was beaten.

That earned the Little Generals a crack at the famed Stotesbury Cup Races, to be held in Philadelphia this Saturday. It's the "Kentucky Derby" of high school racing. So of course the Washington and Lee crewmen were thrilled at the chance to hit the big time.

But that's where Coaches Butt and Maletz found themselves embarrassed. Rowing wasn't even included in the school budget this year, and no funds are available to transport the team to Philadelphia.

To charter a bus costs $150—and high school boys (like newspapermen) are not on speaking terms with such huge sums. So Coach Maletz sighs and says:

"All we've got to do is find a former college oarsman who has since grown rich in the bus or railroad business. Is that asking too much? You find him, and the team will give him the sales talk."

During the day, Fred is on District 5633. In the evening, it's the Potomac Boat Club number—Republic 9307.

LIFE IS LIKE THAT DEPT.

For years, I tried to "crack" Reader's Digest; but with no success. Admitting defeat, I quit trying.

So yesterday came word that Reader's Digest for June would reprint a quip from one of my recent columns. The enclosed check convinced me that I wasn't just dreaming.

By yesterday afternoon I was almost back to normal again when the day's second surprise arrived. Reader's Digest will also reprint a second item from the column in an early issue.

The moral of this story, obviously, is: If at first you don't succeed—quit trying so hard, and let Lady Luck do some of the work.

VAGRANT THOUGHT

The auto industry appears to have streamlined everything except its strikes.

NEW LOW PRICES ON KODAK CAMERAS

Brownie Flash Six-20 Camera
(Illustrated)

Flash favorite for sychronized flash shots in black and white or color. As easy to use as any simple box camera. It's as handsome as it's durable!

New Low Price **$11.75** *Inc. Fed. Tax*
Flasholder .... **$2.92** *Inc. Fed. Tax*

For Super Snaps with Black and White or Kodacolor Film

BABY BROWNIE SPECIAL CAMERA

Here's a smart, featherweight snapshooter for the picture-minded youngster bound for summer camp. New low price .... **$2.75** *Inc. Fed. Tax*

KODAK'S SMART NEW FAMILY OF FOLDING CAMERAS KODAK TOURIST CAMERAS—PRICED TO MEET EVERY FAMILY'S BUDGET

Fixed focus lens in flash shutter, new low price	**$24.50** *Tax inc.*
Kodak Anaston F/8.8 Lens in flash shutter, new low price	**$38.50** *Tax inc.*
Kodak Anaston F/6.3 Lens in flash shutter, new low price	**$47.50** *Tax inc.*
Flashholders for above	**$11.08** *Tax inc.*

M. A. Leese Optical Company

Available in Both Our Stores

614 9th St. N.W. NA. 5087 — 3305 Conn. Ave. N.W. OR. 4126

Free Parking—Anderson's Parking Lot Just Above G St.

Don't MISS this WESTINGHOUSE radio-phonograph CONSOLETTE

SAVE $70.00

Regularly $139.95

NOW **$69.95**

Here's a real 3-in-1 instrument that will be the highlight of the party or prom. An automatic radio-phonograph ... with the famous LIFT-OUT radio that you can plug in anywhere ... and MORE record storage space than most big consoles. Press the button and you get 60 minutes of recorded music. Room for 19 albums, 168 records.

SPECIAL OF THE WEEK

Marek Weber Musicale Complete Album. Reg. $3.85. Now **99c**

50% OFF ON ALL CLASSICAL ALBUMS & RECORDS

ABC Supply Company

1414 14th St. N.W.
HObart 1414

Color-Magic for your walls and woodwork ... with

Harmonizing Colors

To perform one of the neatest tricks the hand can do to delight the eye ... simply apply Union's HARMONIZING COLORS to your walls and woodwork. SEE the thrilling way they complement each other ... to enhance the beauty of your home! For your walls ... WALL-FIX (the 1-coat washable, real oil paint) in glamorous new shades For your woodwork ... harmonizing tones of GLEEM SATIN TONE. Or, for high gloss finish, GLEEM GLOSS LUSTRE ENAMEL.

PROMPT ENAMEL.

Union

WALLPAPER AND PAINT CO., INC.

1322 New York Ave. N.W. (ST. 8585)
Arlington: 2801 Wilson Blvd. (CH. 7600)
7:30 A. M. to 5 P. M. Daily Including Saturday

MARK TRAIL

MARY WORTH

STEVE CANYON

JOE PALOOKA

MICKEY FINN

Reg. U. S. Pat. Office McNaught Syndicate, Inc.

PENNY

DOTTY

OZARK IKE

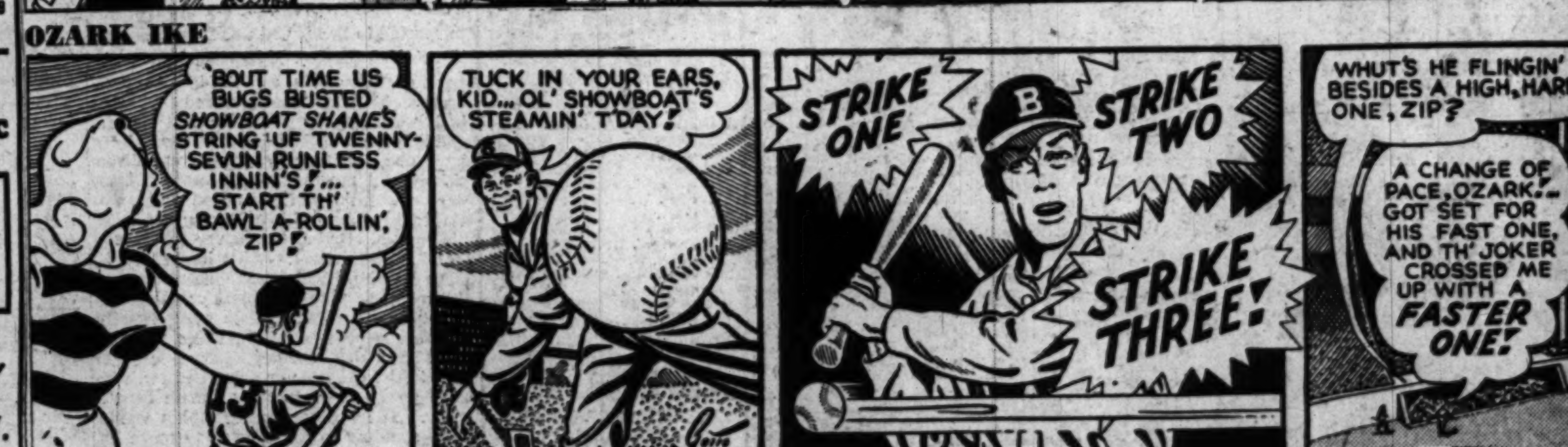

REX MORGAN, M. D.

TERRY AND THE PIRATES

STEVE ROPER

DIXIE DUGAN

MYRTLE

WINNIE WINKLE

DONALD DUCK

OFF THE RECORD

By Ed Reed

"Isn't it about time you moved that sprinkler, Frank?"

NAPOLEON

Merry Menagerie—By Walt Disney

"I bet my pop can sting your pop!"

stop in and see the
Frigidaire AUTOMATIC WASHER

NOW AT NEW LOW LIST PRICE

FREE
Jiffy Measuring Glass when you visit our display —no obligation

J. C. EGGLESTON, Inc.
Electrical
SALES — SERVICE
5700 Georgia Ave. TA. 4600

Merry-Go-Round

What Balked U. S. Vote on Spain in U. N.

By Drew Pearson

Inside reason why the American delegation to the United Nations abstained from voting on Spain was because Mrs. Eleanor Roosevelt threatened to denounce the State Department publicly if it voted for Franco.

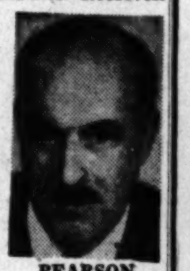

PEARSON

Warren Austin, the United States delegate, was all set to vote for sending ambassadors back to Spain when Mrs. Roosevelt found out about it. Immediately she telephoned Secretary of State Acheson and gave him her very blunt views of getting cozy with a dictator who had played ball with Hitler and Mussolini during the war. Any move to embrace him, Mrs. R. told Acheson, would only embarrass the truly democratic nations of western Europe and play into the hands of the Communist propaganda machine at a critical time in world affairs.

Acheson seemed impressed with Mrs. Roosevelt's argument and suggested as a compromise that the American delegation abstain when the vote came up. He further promised to issue a statement blasting Franco as a dictator created with the help of Hitler and Mussolini, which he later did. This satisfied Mrs. Roosevelt and she has said nothing more about the matter.

Rent Gimmick

The Legislatures of Alabama, Texas, Nebraska and Florida are now considering bills introduced by real estate interests to abandon rent control.

One of the public-opinion gimmicks put out by some of the real estate boys is that a State can temporarily get rid of rent control, then later restore it—under the Rent Act recently passed by Congress.

However, this is not the case. The Rent-Control Act passed by Congress categorically and definitely bars any reinstatement of Federal rent control if a State or city once votes to decontrol. In other words, if a State or city once breaks away from the rent-control program, it can never come back again.

Stuart Miffed

American Ambassador Leighton Stuart in China is mad as a hornet at the British for trying to make a deal with the Chinese Communists behind his back.

Without telling Stuart a word, British representatives talked with the Chinese Communists twice last week. By accident Stuart has discovered that what the British have proposed is this: If the Chinese Communists let the British keep Hongkong, the British government will then be willing to extend formal recognition to the Communist regime.

The British have concluded that they will never be able to hold out on Hongkong against the Communists even with the new land, air and sea reinforcements that have been rushed there, hence their willingness to compromise.

Big Contracts

Painstaking, persevering Senator Joe O'Mahoney of Wyoming has been applying the scourge to big monopolies for years. Now he has come up with revealing information on the way big corporations handle big contracts with the Government.

In 1946 the Atomic Energy Commission signed a contract with General Electric for atomic energy work at Hanford, Wash., and Schenectady, N. Y., under which G. E. was paid all its costs plus a fixed fee of $1. The total amount obligated under this contract was $370,000,000, of which $7,000,000 was paid to General Electric for salaries, training of personnel, etc.

Meanwhile, Senator O'Mahoney points out that it has become a common practice of the Atomic Energy Commission to get around congressional appropriations by authorizing blanket contracts in such a way that Congress cannot judge their validity. In the current year, for instance, the commission has contract appropriations of 600 million dollars and Congress has no way of knowing what it's all about.

Chiang Move

Diplomatic cables have just revealed the inside reason why Chiang Kai-shek flew to Hangchow the other day to confer with Acting President Li of China. Believe it or not but Chiang urged President Li not to make a stand against the Chinese Reds at the Yangtze River line. Li had informed the United States Embassy that he would make such a stand, but when Chiang heard about it he flew to Hangchow and urged President Li to continue his retreat. No explanation was given for Chiang's strange position, but this is one reason why the State Department has given no help to the spineless Chinese government.

Copyright, 1949, The Bell Syndicate, Inc.

NO DUST BAG TO EMPTY!

It's the Lewyt (rhymes with "do it")

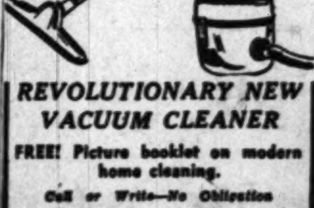

REVOLUTIONARY NEW VACUUM CLEANER

FREE! Picture booklet on modern home cleaning.

Call or Write—No Obligation

Win Weitzel

NATIONAL ELECTRIC CO.
808 11th St. N.W. NA. 3720
In Annapolis Hotel Bldg.

For Lumber Call Our Number ATlantic 1400

Hechinger Co.

FINEST QUALITY
Screen Doors

These Sizes in Stock
2'4"x6'8"
2'6"x6'7"
2'6"x6'9"
2'8"x6'9"
3'0"x6'9"
3'0"x7'1"

Special
THIS WEEK
$8.95

Choice of Sizes Listed
DELIVERED

1⅛" KILN-DRIED WHITE PINE DOORS
HEAVY GAUGE FINE MESH BRONZE WIRE

COMPLETE SET OF SCREEN DOOR HARDWARE
INCLUDES DULL BRONZE FINISH HINGES, HOOK AND EYE AND DOOR PULL 80c

COME—WRITE—PHONE ATlantic 1400

ALMOST EVERY SIZE & STYLE OF DOOR NOW IN STOCK

NORTHEAST 15th & H Sts. At Bladensburg Rd. | NORTHWEST 5925 Ga. Ave. At Military Rd. | ANACOSTIA 1905 Nichols Ave. At Good Hope Rd. | VIRGINIA Falls Church, Lee Hy. At Hillwood Ave.

SOCIAL SECURITY
FOR HOME
FURNISHINGS

MAXIMUM PROTECTION
AT A MINIMUM COST

★ Curtains ★ Woolens
★ Slip Covers ★ Blankets
★ Furniture Covers ★ Draperies

Expertly cleaned and safely stored in our own modern vaults

RAndolph 8000
ARCADE-SUNSHINE
"Complete Cleansing"

See THOMAS for THICKER HAIR!

"I'm a Thomas hair expert—I KNOW how to rid your scalp of growth-choking dandruff infection. I *know*, too, how to bring a pleasant surge of health-giving circulation to your sluggish scalp. I *know* how to check your thinning hair—how to relieve aggravating scalp itch. My knowledge and my ability to help you solve your hair problem is soundly based on The Thomas' 25 years of success in treating a half-million other persons. *Only* Thomas can offer you such a background of skill and ability in the field of modern baldness-preventing technique. And—odd as it seems, many persons have found that genuine, original Thomas treatment usually costs less in the long run than imitations!"

You don't have to wait to feel the stimulative, growth-promoting effects of Thomas treatment. Your scalp tingles with a feeling of renewed life and vitality with the *very first* Thomas treatment. And almost before you realize it, your dandruff has disappeared, and hair begins to thicken on the thin, starved areas. You'll readily understand why up to 1800 persons take Thomas treatment each day, day after day, and year after year.

Come in today for free scalp examination and advice. See for yourself how this modern, reliable Thomas method makes it easy to prevent baldness. Further delay will only lead you nearer to baldness. Let Thomas help you—remember, no charge for consultation and advice in private.

★ Important—*Genuine, original Thomas treatments for the hair and scalp are available only in the form of professional services, given only in a Thomas office.*

THE THOMAS'

SUITE 1050-52 WASHINGTON BLDG.—*Call NAtional 9562 Today*
CORNER N. Y. AVE. and 15TH ST. N.W.
(Separate Departments for Men and Women)
Hours: 9:30 A. M. to 7 P. M. SATURDAY—9:30 A. M. to 5:30 P. M.

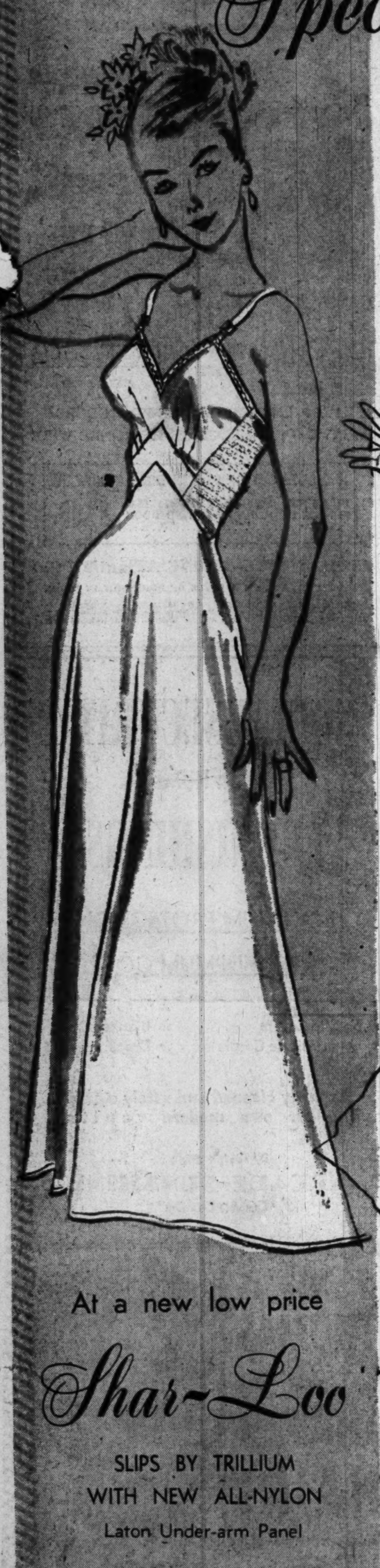

At a new low price

Shar-Loo

SLIPS BY TRILLIUM
WITH NEW ALL-NYLON
Laton Under-arm Panel

$4

You've seen Trillium's famous Shar Loo slips—they're famous for the fit that only the Laton under-arm panel affords. But you haven't seen these fabulous slips at this new low price! Sizes 32 to 40 in the group, white, pink, or black rayon crepe with nylon Laton panel $4.00

Lingerie, Third Floor, Washington; Second Floor, Silver Spring

Special Purchase! 'Stefi' Originals

Imported Ginghams

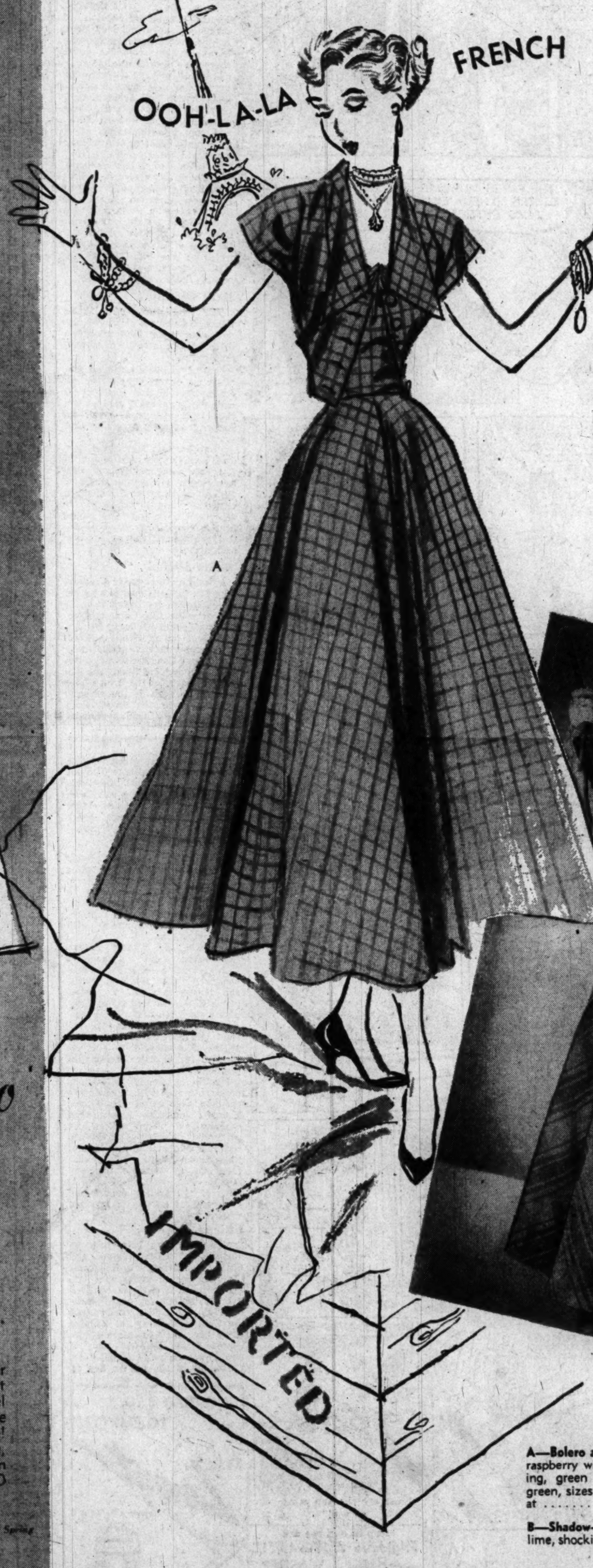

A Hecht Co. Exclusive
at a low, low price!

$7

Our ginghams have a French accent and a strictly American price tag! For these Lincoln imports were woven in France, tailored in America by the incomparable Stefi into the three prize beauties you see. Choose shadow plaids, satin-y stripes, all in sanforized (won't shrink more than 1%) smooth imported French gingham, each at a special purchase price of just $7!

Cotton Shop, Third Floor, Washington, Second Floor, Silver Spring

MAIL AND PHONE ORDERS FILLED, CALL NA. 5100

B

C

A—Bolero and sundress in satin-y check raspberry with powder, grey with shocking, green with shocking, brown with green, sizes 10 to 18, a Hecht Co. scoop at **$7**

B—Shadow-plaid French gingham in lime, shocking, or gold. Sizes 10 to 18, **$7**

C—White Collar French Gingham dress in green, shocking and gold plaid with white pique. Sizes 12 to 20 . . . . **$7**

THE HECHT CO. *Washington* AND *Silver Spring*

Phone NAtional 5100 — F St. . . . 7th St. . . . E St. — Fenton St. & Ellsworth Drive

The Washington Post
WASHINGTON: THURSDAY, MAY 19, 1949

June Is Month Of Moonlight, Roses... Brides

By Marie McNair

IT'S JUNE again! Well, almost— and the bridal procession is forming for its traditional walk down the aisle.

Ah, June! It's the month of roses and . . . brides; of moonlight and honeysuckle and . . . brides; of wedding marches and wedding cakes and orange blossoms and tulle.

It's the month for florists and caterers, dressmakers and photographers, and they're all standing by.

And so—Here comes the bride!

WASHINGTON brides will be married in pomp in the majestic cathedral, in colonial St. John's Church on Lafayette Square, the New York Avenue Presbyterian Church where Lincoln worshipped, or in the "little church around the corner" from home. Others will choose a simple ceremony at home. But whether it's church, chapel or cottage, it's "her day."

Diplomatic bride will be Miss June Wrong, daughter of the Canadian Ambassador and Mrs. Hume Wrong who will become the bride of R. L. Rogers on June 17. The ceremony will be held in Bethlehem Chapel of the Washington Cathedral and a small reception will follow at the embassy.

Pretty Louise Leahy, whose family is "old line Navy," will be married on June 22 to John C. Walker, 3d, whose family is "old Washington." The bride-to-be is the daughter of Capt. William H. Leahy, United States Navy, and Mrs. Leahy and the granddaughter of Fleet Admiral William D. Leahy, Chief of Staff to the Commander-in-Chief of the Army and the Navy. Mr. Walker is the son of Mr. and Mrs. Curtis Walker.

Christ Church Georgetown will be the setting for the wedding and the Leahy home in Chevy Chase, Md., will be the scene of the reception.

JUNE also is the month for Miss Lelia Dickey, daughter of Mrs. Newbold Noyes, whose engagement to Charles C. Crossfield, 3d, of Texas, was announced last week. Miss Dickey has chosen Monday, the 27th, as her wedding day, the ceremony to take place in St. Joseph's Chapel of the Washington Cathedral and a reception will follow at the 1925 F Street Club.

A wedding of interest to "old Washington" will be that of Miss Barbara Miller, daughter of Mr. and Mrs. Neville Miller, and Charles Carroll Morgan, jr., son of Mr. and Mrs. Charles C. Morgan, which will take place June 15. The ceremony, in the Georgetown Presbyterian Church, will be followed by a small reception at the home of Mr. and Mrs. Miller on Garfield st.

Early in the June bridal parade is Miss Alice Madgeburger, daughter of Mrs. Edward Madgeburger, newest member of the Board of Education, and Mr. Madgeburger. Miss Madgeburger has chosen Saturday, June 4, for her wedding day, when she will become the bride of D. Frank Sedwick.

On June 3 Miss Genevieve Marsh, daughter of Mrs. Charles Mercer Marsh, will become Mrs. Wheeler Y. Fisher, the ceremony taking place in St. John's Church, Lafayette Square, with a reception following at the Washington Club.

MILITARY tradition will mark the wedding of Miss Cornelia Gillespie Miller, daughter of Gen. and Mrs. Luther Miller, when she becomes the bride of Theodore E. Hervey on June 14. The ceremony will take place in the chapel at Fort Myer. General Miller is an Army Chaplain.

Another service wedding will be that of Miss Jean Craig, daughter of Capt. Edward C. Craig, United States Navy, and Mrs. Craig, who has planned her wedding to Frederic Asche for June 16 in the Fort Myer Chapel with a reception following at the Army-Navy Country Club.

Joining the Annapolis bridal procession will be Miss Elizabeth Anne Floyd, daughter of Navy Capt. William Orrin Floyd and Mrs. Floyd, who will be married June 4, the day after graduation at the Naval Academy. Her bridegroom, who will then be a full fledged lieutenant, United States Navy, is Whittier Gale Davis.

By Tommy O'Halloran—Harris & Ewing

IT IS SPRING in a colonial garden, and the bride is regal and radiant in crisp white, iced with silver threads. This May bride's sophisticated bouffant dress is of imported lace, the floral designs outlined in glistening threads. Over it she wears a redingote of mousseline de soie, demurely buttoned from the high, tiny collar to the waist, and falling into a long, graceful train. Her fingertip-length veil of illusion is suitable for garden ceremonies and is held with a wreath of pearled orange blossoms. The bridesmaid's frock, stiffened by a hooped underskirt, is of deep pink marquisette. It achieves an old-fashioned air with a wide, pleated dust ruffle that bands the skirt and circles up on either side to meet, redingote fashion, at the waistline. Both costumes available at Julius Garfinckel & Co

10,000,000 Yards Gown 1949 Brides

DID you know that approximately 10 million yards of fabric will go into bridal dresses this year?

At least that is the way we figure it after looking over the latest set of wedding statistics. It is estimated that about two million weddings will take place in the United States in 1949. If you count on five yards per wedding dress (of course, formal, train-length dresses will require additional yards), you come up with the 10 million figure. And that's a lot of goods.

What type of fabric will the 1949 brides select, and how will they fashion their bridal gowns? Well, they can have just about anything that strikes their fancy. There are no hard and fast rules on fashion this year, and in the fabric field the sky's the limit.

Choice Is Wide

YOUNG brides who will be married at traditional church ceremonies can choose from satin, crepe de chine, nylon net, lace, tulle or rich brocade. For a summer wedding in a chapel or garden, she may select from a wide range of interesting cottons, such as pique, voile, imported Swiss muslin and embroidered organdie, dotted Swiss, marquisette, or again, one of the nylon fabrics.

If she is to be married quietly at home or in church she can have an afternoon frock, made of any of the above materials, a suit of gabardine or satin, a simple cotton muslin, tied with a big, blue ribbon sash.

Suits or dresses of printed tie silk are good this year for the girl who is marrying for the second time. In the summer season she might like to select a similar costume in either pure silk shantung or chiffon, one of the softest and most flattering of fabrics.

Classic Designs Hold

THE cut of the dress will depend entirely on the type of girl who selects it. Designers have reached back into the pages of history to find inspiration for a variety of styles and silhouettes. But the two classic designs for formal wedding gowns that remain most popular are the "bouffant" and the "princess."

The former, with tiny bodice and voluminous skirt, has captured feminine interest since the days of Martha Washington. The style we copy most widely today harks back to just before the Civil War, prior to the advent of gigantic hoops in the petticoats.

With many variations in trimming and details, the silhouette of that era continues to be reproduced in wedding costumes

See DRESS, Page 4, Column 3

Little Red Tape

License Staff Makes It Easy For Love Birds

YOUR own June wedding means to you the beginning of a new way of life; to your friends it means a chance to give you presents and parties galore; to your parents it means sharing your happiness mixed with a little sadness to see you leave.

But to the D. C. government one more June wedding simply means another $2.50 to the Treasury and another line or two in the myriad volumes of marriage records.

It's not that the city fathers are unsympathetic to young romance, but with a bumper crop of spring weddings this year someone has to concentrate on the prosaic technicalities involved.

So the staff at the Marriage License Bureau at the Municipal Court has arranged to take care of all those technicalities, leaving you the least trouble.

It's Entirely Simple

All you and your prospective husband need do is come out of the clouds long enough to apply for your marriage license and come back at least five days later to pick it up. And then, of course, get married.

But remember, you must apply for the license FIVE days before you plan to use it.

Either you or your bridegroom may apply for the license and only one needs to go back for it later. But, naturally, if you can't bear to be separated those few hours, you may go together. The Municipal Court is at 4th and E sts. nw. And there'll be arrows waiting there to direct you around to the left and down to the basement where the marriage clerks are waiting.

One will give you a form to fill out: names, birthplaces and dates, ever been married before? Then you'll raise your right hand, swear to heaven it's nothing but the truth and pay 50 cents. The other $2 is turned over when you go back to pick up the license.

Oh, by the way, be sure you've chosen the clergyman who'll perform the ceremony before getting the license. The clerk will want to know that, too.

Before, or just after the ceremony the officiating clergyman

See LICENSE, Page 8, Col. 6

Like Well-Rehearsed Play—

Formal or Informal, Etiquette Rules Day

By Elizabeth Maguire

A WELL-PLANNED wedding goes smoothly as a song. Friends of the bride and friends of the bridegroom take their places in a flower-bedecked church. They watch a pretty bridal procession go by, and later they drink champagne at a reception bright with music and dancing. Behind scenes, meanwhile, a vast amount of thought has gone into each detail.

For at least a month the bride has been as busy as a bee just shopping. The bridegroom has his worries too. Etiquette questions nine times out of ten are asked by men. "What presents do I give?" "Who buys flowers for the bridesmaids?" "When do I pay the clergyman?" And so on.

A present to the bride, one of personal adornment, is customarily given by the bridegroom. He also gives each usher a present, usually on the night of the bachelor dinner, and he gives ties, gloves and boutonnieres as well.

FLOWERS for the bridesmaids are presented by the bride. Clergyman fees are paid by the bridegroom, but the money is given to the clergyman by the best man, in the vestry room immediately after the ceremony.

Invitations to the wedding usually are sent out three weeks before the event. All formal invitations are in the third person. "The honor of your presence" is requested at the church, and the "pleasure of your company" at the reception.

The wedding invitation requires no answer, but that to the reception or breakfast is answered by hand on the first page of a sheet of note paper, as follows:

Mr. and Mrs. John Smith
(either) accept with pleasure
(or) regret that they are unable to accept
Mr. and Mrs. Henry Black's
kind invitation for
Tuesday, the first of June

For her maid of honor the bride selects her sister, if she has one, and the bridegroom has his brother as best man. Bridesmaids and

See ETIQUETTE, Page 11, Col. 1.

Reception Can Be Gala Party, Bright Memory

By Lucia Brown

WILL it be wedding cake and punch at the family dining table? A buffet supper in a church parlor? Or an elaborate breakfast out at a country club?

Whatever type of wedding reception you have in mind, remember that it's the principals that set the pace, make it a festive affair or an anxious, stuffy one. If you plan well and carefully in advance, so that you—and your family—haven't a thousand last-minute details to worry about, everybody concerned can enjoy the party and cherish your wedding reception as a happy, sentimental memory.

If you have the wedding reception, breakfast or supper at a club, hotel or church parlor, you'll be relieved of a lot of the responsibilities involved. However, in this as in many other things, there's no place like home. If you have a house or apartment that lends itself well to entertaining, you'll enjoy staging the reception there in spite of the work involved.

Of course, you can have a caterer in if you wish to spend the money. He'll provide extra dishes, silver, linens, chairs, and all the necessary fixings, as well as the food. But if you'd

See BROWN, Page 8, Column 3

In a Wedding Gown or Blue Jeans Barbara Is a Beautiful May Bride

By Peggy Preston

RIGHT NOW our cover girl bride—the former Barbara Barrett—is honeymooning at a dude ranch in Montana.

She was married to Roger Hesketh last Saturday in the garden at Collingwood, picturesque estate near Mount Vernon. Then she and her new husband, a young executive with Northwest Airlines here, hopped on a plane and sped off to the wide highlands of the Rocky Mountains. There Barbara put aside her lovely wedding gown (which she wears in the photograph), and took out her blue jeans, frontier trousers and plaid wool shirts.

But we wager Barbara looks as glamorous as ever. Because wearing clothes with great style and dash is one of her prime talents. In fact, it is this "flair for clothes" that has put her on our cover, and made of her one of Washington's top flight models.

A working girl who loves her job, Barbara was employed as a full-time model until two weeks before her wedding. When she returns from her honeymoon she intends to do only part-time work, modeling for special shows a few days each week. The rest of the time she will stay home and learn the art of housekeeping in her apartment in nearby Virginia.

AT 21, Barbara, who measures a willowy 5 feet 9 inches (without heels), finds herself at the peak of her career as a model. How did she get there? Well, Barbara is not quite sure. Certainly she never planned it that way.

"It just seemed to be the right thing to do," she explains.

Reared in Alexandria, Barbara attended schools there, and as a tall, lanky adolescent, dreamed of becoming an artist. She studied at Abbott Art School for a year, dabbled in oils and water colors. When she moved to Connecticut with her mother, Mrs. Charles Barrett, she did some work as a textile designer and believed she was launched on a career.

But by this time Barbara's remarkable figure was beginning to take form. Her early awkwardness was giving place to real grace and her interest in art taught her the value of color and line in clothes.

A friend, who was also a model, suggested that Barbara might earn extra money in the field of fashion modeling, provided she was willing to put real effort into learning how. So, for a year or more she attended classes at the Barbizon School of Modeling in New York.

Long, grueling hours of work and practice taught her the art of walking, sitting and moving with ease and grace. She spent tedious days and nights learning about make-up, clothes and grooming.

MOST difficult of all to master was the knack of poise—that intangible quality that a good model must possess above all others. It takes her through long periods of fittings, practicing and dress rehearsals. It enables her to stand immobile for hours on end under harsh, hot lights

See PRESTON, Page 4, Column 4

Roses, Lilies Are Popular Flower Choice

WHEN IT comes to selecting bridal bouquets, most altar-bound maidens stick closely to tradition.

They don't want to be different on this great occasion of their lives, say Washington florists. Most of them crave lovely white roses, perhaps with a touch of stephanotis, valley lilies, or white bouvardia. Runners-up in popularity are gardenias, calla lilies and gladioli.

The gladioli are a slightly new note in the bridal bouquet. Florists attach stems to the individual blossoms, form them into a cluster with a beautiful lily-like quality. The white roses used for June bridal bouquets are usually of the Starlight variety, and they get scarcer and scarcer as the month advances, florists say.

Cascade bouquets seem to be in highest favor now, the kind held by the bride with both her hands, with sprays of delicate flowers cascading down from the central cluster. Arm bouquets are still highly popular, too, and some brides want old-fashioned round bouquets, edged in lace.

Many of today's bridal bouquets have small corsages in the center. These can be detached, worn with the going-away costume. Brides who carry white prayer books usually have a lovely white orchid to go with it.

Groom's Supposed to Spruce Up, Too In Case Somebody Notices Him

(As Culled From Esquire's Bridegroom —The Wedding Magazine for Men)

FOR THE formal daytime wedding the bridegroom, to be correctly attired, should wear the following:

Oxford gray cutaway coat in a one-button style with peak lapels and plain edges; cuffless black and gray striped trousers; semistarched white pleated bosom shirt with bold wing collar that slopes from back to front; black and gray small check ascot tie with pearl stickpin; black clock hose and black, straight-tipped shoes.

He should carry pearl gray mocha gloves to match his double-breasted waistcoat. If spats are worn—and they are optional—they must match the gloves and waistcoat. Either a black silk or pearl gray top hat is correct and he wears a small white flower, usually from the bride's bouquet. Guests wear formal morning dress with ascot or four-in-hand tie and boutonniere, usually a white carnation.

FOR THE informal daytime wedding the bridegroom wears double-breasted navy blue suit, plain white shirt with starched fold collar; blue and white small checked four-in-hand tie; black socks; black straight tipped shoes; gray mocha gloves; medium gray brim-up hat. He displays a white handkerchief in breast pocket and a white carnation. Guests wear suits of the same color as the bridegrooms, and red carnations.

At a formal evening wedding the bridegroom wears the following:

Midnight blue tailcoat, white pique waistcoat, starched bosom white pique shirt, white pique butterfly bow tie; black silk hose and plain front patent leather shoes; white pearl studs, links and gold watch chain; white kid gloves and silk topper. He displays white handkerchief in breast pocket and small white flower on lapel. The best man and ushers match their outfits to his, except for the boutonniere which is always white, but never the same as the bridegroom's.

THE semi-formal daytime wedding calls for the following type of dress:

Black or oxford gray club jacket, black and gray striped, cuffless trousers; white starched pleated-bosom shirt with fold collar; single or double-breasted waistcoat to match jacket; gray figured striped or fourin-hand tie; black straight tipped shoes; black socks; midnight blue homburg hat; gray mocha gloves; single or double-breasted black, navy or oxford gray outer coat; pearl stick pin and gray muffler.

Boutonniere is small white flower from bride's bouquet. Guests wear similar ensembles with tie somewhat different from the bridegroom's, and a white carnation.

FOR semiformal evening wedding the bridegroom is dressed as follows:

Midnight blue dinner jacket with starched-bosom fold collar shirt; midnight blue semibutterfly bow tie, black silk hose, patent leather shoes; smoked gray mother-of-pearl jewelry, white handkerchief, small white flower, midnight blue homburg. Guests wear same outfit, with red carnation.

Summer evening wedding calls for the following:

White dinner jacket, midnight blue tropical worsted trousers; white cotton pleated-bosom fold collar shirt; maroon straight end tie; maroon cummerbund; black nylon hose; patent leather shoes; maroon carnation, white handkerchief. Guests wear similar ensembles.

GARDEN wedding dress requirements for bridegroom:

Double-breasted navy blue jacket with bone buttons; plain white shirt with attached collar, navy four-in-hand necktie; white flannel trousers, pastel tone socks, white reversed-calf, wing-tipped shoes with hard leather soles and heels; white panama mesh hat with broad navy band, white handkerchief and a blue cornflower. Guests' outfits match his except for the boutonnieres. They may wear any other suitable summer outfit, such as a tan gabardine or tropical worsted suit.

THE BEST MAN may be the bridegroom's brother—the oldest if more than one—or a close friend. In turn he passes on instructions to all other male members of the wedding party, advises on proper apparel, organizes the ushers, helps the bridegroom dress and get to the ceremony, takes custody of the ring, sees that the bridegroom has it at the proper moment and generally helps in whatever way he can to keep the ceremony going smoothly.

THERE IS usually one usher for every 50 guests. When a couple arrives at church an usher greets them, offers the lady his right arm and escorts her to her seat—her escort following. If several ladies arrive together, usher offers his arm to eldest. The bride's guests are seated on the left of the church, the bridegroom's to the right facing the altar. If the ushers are unmarried they are expected to escort unattached bridesmaids to and from the various parties that are to be held prior to and following the wedding.

IF IT IS a double-ring ceremony the maid of honor hands the bridegroom's ring to the bride as the best man hands the bride's ring to the bridegroom. The bride puts the ring on her new husband's finger immediately after she has received hers.

Don't Try to Outshine the Bridal Party

Wedding guests should be as becomingly gowned as possible, but never eclipse the bride! Hats, flower headdresses, or similar covering are suitable at any sort of wedding. Some churches, of course, require that all women wear hats. Gloves should be worn, too. Gloves and wraps are usually not removed during the ceremony. Black gloves used to be banned for weddings. Nowadays, however, they are so indispensible a part of many costumes that you should have no hesitancy in wearing them.

Coed's Ideal Mate Should Be:

IF YOU'RE a breadwinner, playmate, doting parent, scullery maid, intellectual mentor, accountant, lover, companion, boss and equal "all in one attractive package," you're the college girl's ideal husband. So writes Nancy Garoutte in Mademoiselle magazine.

That's the opinion handed down by more than 200 seniors at 15 Southern, Midwestern and Western universities. All are superior students, all members of Mortar Board, the national senior women's honorary society.

Tops on their list of ideal qualities is intelligence. While they want a husband "they can respect, and even—yes—obey," the girls are careful to point out that intelligence also includes "hubby's ability to recognize his wife's own good sense, the validity of her opinions and attitudes as well as his own."

For tops in early morning listening it's WTOP, The Washington Post station. Enjoy Mark Evans, Claude Mahoney and Eddie Gallaher.

It's honeymoon time at

Bonthorn

For the happiest time of your life—the glorious, carefree days of your honeymoon, we present our extensive collection of honeymoon clothes . . . Smart suits, spectator sportswear and play dresses, blouses and skirts—all distinctively designed in finest cottons and silks. Beautiful, yes . . . just what you'll want to take with you on your honeymoon . . . and truly reasonably priced.

BONTHORN, 1408 F Street, in "The Willard"

Open Tonight Until 9 P. M.

BLOUSES • SPORTSWEAR

Smartly Appointed Function Rooms

For parties, weddings, banquets and all social functions
Will accommodate from 20 to 200

EXCELLENT SERVICE
SUPER CUISINE

Call Mr. Netz, DI. 4800

SHERATON HOTEL
15th & L Sts. N.W.

YOU HEARD ARTHUR GODFREY SAY... BROOK FARM SERVES FINE FOOD!

NOW IS THE SEASON TO ENJOY DINNER IN OUR LOVELY GARDEN

WHOLE HALF FRIED CHICKEN FULL COURSE DINNER ... $2.00
SMOTHERED STEAK, COUNTRY STYLE $1.75
OTHER ATTRACTIVE DINNERS AT JUST .... $1.50 UP

Brook Farm — 6501 BROOKVILLE RD. Ch. Ch., Md., WI. 8820

Out Conn. Ave. to 6500 blk. (Taylor St.), right 3 blks. to Brook Farm
Special Attention to Banquets, Dances, Card Parties
RECOMMENDED BY DUNCAN HINES

Wedding IN THE OFFING?

Turn to MANNING'S groom consultant for advice on correct apparel. Whether it be white dinner jacket, cutaway, or tails . . . at Manning's you can rent the complete outfit with all the accessories. Our expert will help you choose the correct outfits for every man in the wedding party.

MARTIN Manning

903 NEW YORK AVE. N.W. NAtional 9899

1210 F Street N.W.

contemporary accessories

individual designs

table linen
dinnerware
vases
lamps
jewelry

URSELL handcrafts

3243 Que Street N.W.

HUdson 5737

THE ROMMELS ARE

Newlyweds

AND THEY WANT THEIR FURNITURE DISTINCTIVE

Right now their budget is limited . . . but their good taste needn't be! They know that Rossler's is the place where they'll find just the furniture they want . . . furniture of heirloom quality and distinction . . . at the prices they can afford to pay. Visit Rossler's where two spacious floors and thirty model showrooms of truly fine furniture await you!

Rossler FURNITURE

2543 14th St. at Euclid N.W.

Delightfully Air-Conditioned

OPEN EVENINGS 'TIL 9—SATURDAYS 'TIL 6

ABBOTT CATERING SERVICE
Specializing in Wedding Receptions
1618 Rhode Island Ave. N.W.
RE. 2527

for your Extra-Lovely Wedding...

FLOWERS by GUDE'S

of course!

Maybe you're planning a small and intimate ceremony . . . perhaps it's to be an elaborate wedding. Whatever your desire, lovely flowers play an important part! Here at GUDE'S we've been helping Washington's loveliest brides with their wedding plans for 60 years . . . let us help you with yours! Call our Bridal Consultants at NA. 4276. Let our experience make yours the most beautiful wedding ever . . . and remember, prices are always reasonable at GUDE'S.

Gude's

1212 F Street NA. 4276
5016 Conn. Ave. EM. 1225
2812 S. Randolph St., Shirlington, Va. OV. 0700

Your "going away" suit at a great saving!

QUALITAS SUMMA

An Unusual

SALE

of

Misses Fine Suits

You can afford the kind of suit you have craved and at a price about two-thirds of the true value. Due to alterations in our store, and our inability to show these suits in our windows, we have decided to dispose of 250 women's suits of almost timeless appeal and irreproachable quality.

There is rich variety—men's wear flannels and worsteds, Forstmann's famous Charmeen gabardine, Juilliard Deleen, tweeds and other fine men's wear materials—all beautifully tailored and designed on such classic lines they can enjoy seasons of correct and happy wear.

While the reductions vary, the sale prices are approximately 1/3 off.

$69.95 & $79.50 Tailored Suits............ $49.95
$85 to $100 Tailored Suits.................... $64.95
$115 to $125 Tailored Suits.................. $79.95

Misses Sizes 10 to 20, Junior Sizes 9 to 17

IMPORTED IRISH LINENS AND FINE RAYON SUITS

While you are in the Women's Department see our imported Moygashel Irish linen suits at $49.75 and fine rayons at $39.75.

Lewis & Thos. Saltz
1409 G Street, N.W.
EXecutive 4343

Not connected with Saltz Bros., Inc.

And Schooling Too

Marriage or a Career? Most Girls Choose Both

By Norma Lanum

IN grandmother's day the road of matrimony inevitably led a bride into a life of housekeeping, child rearing and countless other chores that held her at home.

Not so today. This generation's brides undertake marriage, careers and schooling simultaneously and have a lot of fun doing it.

So it might be well for you young June brides-to-be to take a glance over the records of last spring's newlyweds just to see what the trend is.

Eight of ten of the Washington girls married last spring combined marriage with at least one other major project.

About half the working brides kept their jobs to help their husbands save for future families and houses of their own. The others work because they like to. (And all agree that a happy bride is the best kind, whether she spends her time over a typewriter or a stove.)

Back to Her Desk

BARBARA WILLIAMS went back to her job as secretary in the Interior Department just after she and Leo got back from their honeymoon in the Pocono Mountains and New York. Leo, an Army veteran, still has a little more than a year of studies to complete before getting his degree in architecture from Catholic University. So Barbara's salary is really needed to meet living expenses.

She and Leo share household duties. Whoever is home first in the evening starts dinner and they usually do the dishes together, of course, when Leo has to "cram" for a test. And during her weekends Barbara bakes a pie one week and a cake the next.

On top of his full course at C. U. Leo writes popular songs and sings in several city choirs. In fact, Leo sang during his own wedding ceremony.

Right now the young Williamses are busy furnishing their brand-new apartment just down the street from the university. Also, they're making plans for their vacation. Come June 5, their first wedding anniversary, the couple will pack up for a two-week second honeymoon. Where to? The Pocono Mountains and New York, of course.

First Anniversary

BEA and Edgar Lynch observed their first wedding anniversary yesterday at George Washington University, where both are winding up work for their bachelor's degrees—he in engineering, she in English.

They were married last year when both were college juniors. Bea's parents, anxious for the "children" to continue their studies, gave them a "co-op" apartment for a wedding present.

The newlyweds have practically the same campus schedule during the morning. In the afternoon when Edgar has several "lab" classes a week, Bea works in the university's administration offices.

Real Estate Her Forte

MORE of the "career woman" type is Charlotte Moore. Another bride of last June, she kept her job with a real estate firm because she likes it. In fact, their mutual interest in the real estate business was one of the things that drew Irwin Moore and Charlotte together.

Irwin, a broker, does his work at the Moores' apartment office in Arlington. He drives his bride to and from work each day and usually has dinner ready for her in the evening. But Charlotte does all the cleaning and laundry.

Then, during their free time Charlotte and her husband drive down to Lock Haven on the South River where they keep a small sailboat. Miniature golf is another favorite pastime.

'Just a Homemaker'

MARY STELL worked five years before she and Bill were married last June. But she's been "just a plain housewife" ever since. "My friends kept telling me I would be bored to death staying home all day after having held down an office job for so long," Mary reports. "But there's plenty to do with MY time."

By 10 in the morning she usually has the breakfast dishes and last night's dinner dishes put away. Then she devotes nearly all the remainder of the day to planning Bill's dinner. She confesses that this involves consultation with her mother over the phone, and research into her half a dozen cook books before deciding on the menu and doing the marketing.

When Mary isn't working over the stove she takes care of her plants and scrapbooks. An avid souvenir and snapshot collector, she keeps a scrapbook of her wedding, one of remembrances from courting days, another of pictures made after "W-Day," and a few more. So, you see she doesn't miss the office at all.

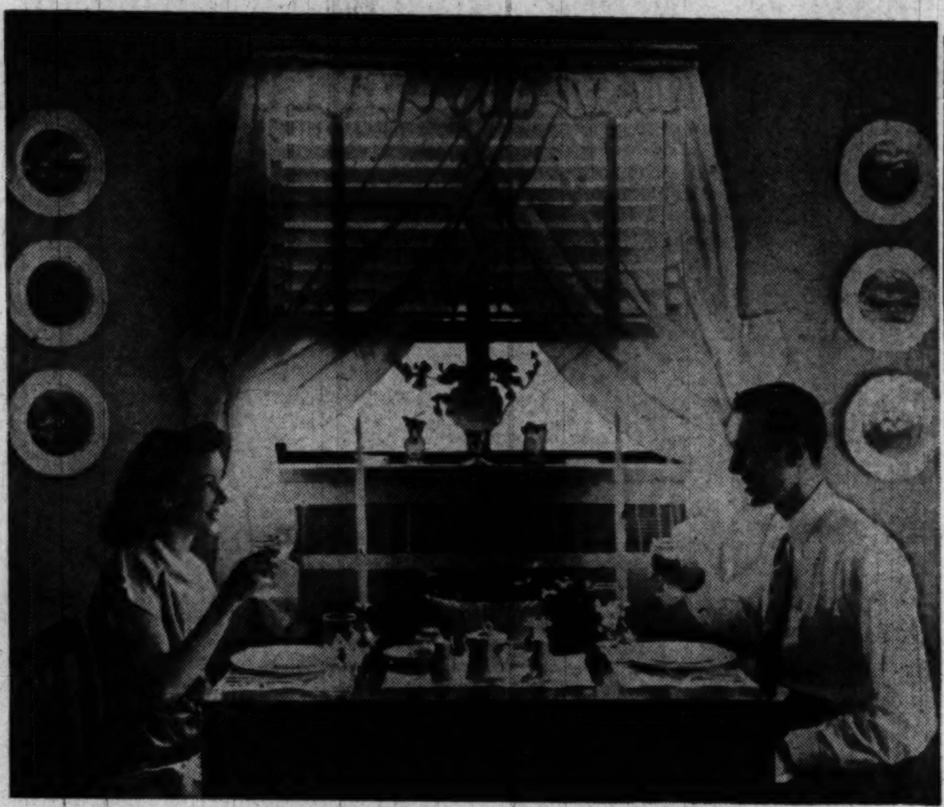

By Arthur Ellis—The Washington Post

IN THEIR immaculate new apartment, decorated with ruffles and chintz, Bill and Mary Stell sit down to dinner. Mary stopped working just before her wedding last June and since then has spent her time transforming her apartment into a dream home—the kind of place where the honeymoon atmosphere lingers an extra year or so.

BARBARA and Leo Williams, another newlywed couple of last June, share breadwinning and household duties. When Barbara comes home from her job at the Interior Department and Leo gets through with his classwork at Catholic University, they fix dinner and then do the dishes together. Later, after the kitchen table is cleaned off, Leo uses it for a drafting desk. He spends several hours each evening drawing designs for his architecture courses at school

Heed These Rules For Setting Table

Know how to set a table properly, Miss Bride-To-Be? Maybe yes, maybe no. Anyhow, here's a little refresher course, just in case.

It's best to remember that forks are placed on the left, knives and spoons on the right. All silver pieces are arranged in the order of their use, so that the guest may work from the outside toward the plate. The water tumbler goes at the tip of the knife; bread and butter plate above the fork, with the butter spreader across the top of the plate, or diagonally on the upper right-hand side.

PERFECT FACILITIES
for
WEDDINGS
BANQUETS
RECEPTIONS
★
Call Mr. Moss, CO. 7200
HOTEL 2400
2400 16th ST. N.W.
AIR-CONDITIONED

Feed Him Right to Keep Him Healthy, Happy and in Trim

By Ida Jean Kain

BRIDES are showered with advice about starting out right—advice they seldom take and later fervently wish they had. Here is some nutrition advice that can truly help you live happily ever after: Take advantage of the brilliant advances in the science of nutrition to plan meals that will extend the best years of your lives together—and keep your weight normal.

Science has succeeded in adding about 20 years to the lifespan. If you had a choice as to where to put the extra 20 years, there is no question about it . . . you would insert them right now to extend your youth. Certainly you would not choose to tack them onto old age. Well, this is your golden opportunity. You really have that choice. Plan the three daily meals around the protective foods that furnish an abundance of the repair material needed to make good the daily wear and tear of living.

The fountain of youth is not in some faraway place . . . it is in the foods that will help to lengthen your best years: milk and cheese; fruits and vegetables; meat, fish and fowl; eggs; whole-grain or enriched cereal and bread, and butter.

The average couple take on weight shortly after they marry and settle down. It's so important to fix food habits in the right pattern now at the beginning. By the way, normal weight at 25 is your healthiest weight from then on.

Don't learn to cook all the foods his mother used to make! He was a growing boy then and needed the extra nourishment.

See KAIN, Page 10, Column 3

Plan a Budget Now—Before the Wedding

Now is the time, you brides-to-be, to plan a budget with your one and only. Don't wait until an extravagant honeymoon had drained all his—and your—savings.

Why not decide right now on at least a rough ratio of spending during the honeymoon and after. The best way to begin, budget experts contend, is to determine the first big item you and your bridegroom will want to save for. Maybe a new rug, a washing machine, a car or even a house? Then figure out how much you want to take from each pay check for that item. You can complete the budget by breaking down the family income into just as many categories as you think you will need.

RALEIGH HABERDASHER

Lohengrin and Lace

Exquisite Nightgown by Lady Duff—

Happy the bride who finds this exquisite nightie in her trousseau . . . It's of luscious, lustrous rayon satin with whispy rayon chiffon inset at the bustline . . . flattering drawstring top . . . and generously edged in lace . . . The daintiest complement to a lovely bride, in blue or shell pink; sizes 32 to 38, $10.95

Raleigh
HABERDASHER
1310 F St. NA. 9540

Small's
FLOWERS SINCE 1855
For Her Wedding Day
Flowers
As Lovely as The Bride
Little Miss Gardener Says:
"TODAY'S bride chooses Small's for flowers, as her Mother and Grandmother did before her."
DUpont 7000
1501 Connecticut Ave. at Dupont Circle
Visit our Wedding Gifts Dept.
—Nationally Known—
Washington's Oldest Florist

The Bride Beautiful is dressed by . . .
Free Bridal Consultation

Bridal Gowns	39.95 up
Bridesmaid's Dresses	25.00 up

Mildred Kahan
1327 F ST
FRANKLIN BLDG
Opposite Capitol Theatre
Elevator to Second Floor
Phone NAtional 4046

RALEIGH HABERDASHER

When the occasion demands that you
Look your best

WHETHER you're an altar-bound June groom or eyeing orchid corsages for the formal, you'll look your smoothest in a white shawl collar jacket and black dress trousers. Raleigh Haberdasher has a wonderful collection of famous name, cool summer formals. Make your selection now and assure yourself airy comfort, plus a handsome appearance.

Palm Beach white dinner jacket	$23.50
Sunfrost black formal trousers	$10.50
Sunfrost white dinner jacket	$35.75
Springweave tuxedo trousers	$15.75
Hart Schaffner & Marx dinner jacket	$39.50
Hart Schaffner & Marx formal trousers	$18.50

RALEIGH HABERDASHER
WASHINGTON'S FINEST MEN'S WEAR STORE 1310 F STREET

Junior Miss May Lead Bridal Pageant

How about that relative or good friend of yours who should be in your wedding party, but is too old to be a flower girl—too young to be a bridesmaid. By all means use her as a junior bridesmaid.

A girl of that in-between age may lead the procession as junior bridesmaid with the bridesmaids following singly or in twos. She wears a long gown similar in style to the bridesmaids' and perhaps corresponding in color to the maid or matron of honor's.

CHELSEA CLOCKS

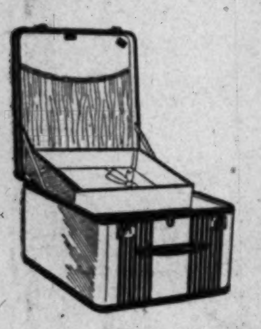

OSHKOSH CHIEF

goes to faraway places

. . . away from it all! Your trousseau of shoes, hats and furs are stowed away neatly in their own compartments—cause you no concern whatever. Matches your other Oshkosh, of course.

79.50

plus 20% tax

1141 Conn. Ave. Camalier & Buckley Fine Leatherwares 2 Doors Above Mayflower

REpublic 0611

The Mayflower Lounge

PRESENTS

Jimmy Carroll

romantic tenor of radio fame

Florian ZaBach

his stradivarius and his orchestra

LUNCHEON • COCKTAILS

DINNER & SUPPER DANCING

The Mayflower

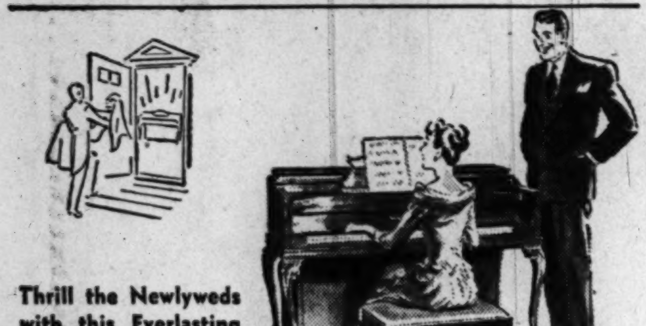

Thrill the Newlyweds with this Everlasting Gift for the Home

A Glorious Knabe Piano

Unsurpassed in tone, action and beauty, the Knabe piano you choose as the family wedding gift will be displayed with pride and played with pride, for a lifetime! Modern or period styles to please the bride's individual taste. Budget terms.

KITT'S

1330 G Street N.W. REpublic 6212

CATERERS • CONFECTIONS • RESTAURANT

special occasions

Caterers to

Weddings • Luncheons • Dinners • Teas

Receptions • Buffet Suppers • Socials

Avignone Freres will see that your social function will proceed smoothly and satisfactorily! Your instructions and requests will be followed through implicitly. Avignone Freres catering experience makes every occasion a social triumph!

RENTAL SERVICE AVAILABLE

Our rental service is available at reasonable rates. Facilities for small and large receptions are handled quickly upon a moment's notice. Comfortably Air Conditioned!

RESTAURANT

Delectably prepared meals are served in our Air Conditioned Mezzanine Dining Room. Open every day.

Reproach or Fair Memento?

Arrange for Your Bridal Photographs As Carefully as for Gowns and Posies

By Dorothea Cruger

WELL, the honeymoon is over, and the wedding presents are all unpacked. The satin gown is stored away in tissue paper. And there's nothing much left to remind our new bride of that supreme day in her life. (Except her husband, of course!)

This is the perfect time to get out the formal wedding photographs, or, better still, the candids made on The Day itself, and reminisce about each wonderful detail.

But are these photographs all she'd like them to be? Perhaps she had them made too hastily. Perhaps she wasn't her best in front of the camera. Perhaps she just didn't realize the importance of this aspect of her wedding. Many a bride, who ponders hours over the choice of gown, caterer and florist, overlooks the one detail that endures long after the cake has been eaten, and the flowers have faded—her bridal pictures.

In the rush of wedding preparations, it's easy to become confused by the number of studios, services, and price ranges that are offered. Yet by keeping a few ideas in mind before choosing a photographer, and again, before the actual sitting begins, any girl can assure herself of bridal pictures that will be cherished keepsakes of the wedding for years to come.

Choosing the Photographer

HERE are a few things to remember in selecting the studio: Shop around. Just as you wouldn't pick the first wedding gown you were shown, so you shouldn't settle on the first studio that calls you up. Find out what at least half a dozen studios have to offer, and in each one do the following:

Ask to see samples of the studio's work on bridal portraits. Even more important, find out which particular photographer at the studio will be assigned to you, and inspect samples of his work.

Choose a photographer who makes you feel at ease. If you are nervous during the sitting, you will appear so in your pictures. You should be relaxed in front of the camera, but this isn't possible unless you have confidence in your photographer.

Don't be dazzled by low prices, or special inducements offered by a studio. What you want are good pictures, not bargains, or "prize packages." Of course price enters into your choice, but you will find that quality is the best criterion.

And, finally, give yourself plenty of time. Start looking for your studio at least a month before the wedding. This way you will avoid the last-minute rush, and the photographer will be able to give you his best attention.

Getting the Best Results

ONCE you have picked your photographer, there are a few tips to keep in mind before the sitting.

Try to have the sitting in the studio itself, if possible, unless there are special facilities for this purpose in the store where you bought your gown. A home sitting is not very advisable, since it usually means a "busy," or cluttered background, which detracts from, rather than adds to the effect. Furthermore, the studio is better equipped with lights, props, etc.

As for your appearance before the camera, remember:

The best rule for make-up is—Don't. The minimum of lipstick, if any, gives the best results. Most studios prefer to add whatever rouge, eyeshadow, or mascara may be required. Some even have their own special photographic makeup. Use pale or colorless nail polish.

Wear your hair as usual. Your husband and friends will want to recognize you in the pictures, after all. And don't come straight from the beauty parlor to the studio. What you want is a soft, natural-looking coiffure, not one that show signs of a recent permanent.

You will want your dress to look as fresh and unrumpled as possible in your pictures. Therefore, bring it to the studio by car, preferably, and lay it carefully across the back seat. If you must bring it in a box, get the largest one possible, and use quantities of tissue between the folds. Remember that even the most skillful retoucher can't take wrinkles from satin once the negative has been made.

Don't worry about your flowers in the picture. Most studios are as well equipped with bridal bouquets as a florist, and will be happy to make up a replica of your bouquet if you let them know in advance what you are carrying.

Your third finger, left hand, may show in the picture. Bring along a reasonable facsimile of a wedding ring for the camera's benefit.

Your gown will obscure you feet, so you can afford to wear your most comfortable shoes, if any! Many a smiling bride has been poised on a telephone book to give her needed height, when her picture was snapped!

And lastly, don't strive to look anything but natural. The glamorous models you see in the fashion magazines are no closer to being brides than the dummies in store windows. Let all your radiance and happiness shine through. You are the real thing.

Beautiful Bride

PRESTON—From Page 1

while fashions photographs are taken and retaken. Without it she cannot present a cool, collected picture as she walks down the runway, her calm presence giving lie to the bedlam that exists backstage at such affairs.

Barbara learned her lessons well, as proven by later developments. But before she had a chance to take a fling at modeling in New York she returned with her mother to Alexandria. She found a job immediately, and has been working steadily ever since as a fashion model.

Nature so designed Barbara as to make her an almost perfect model. Aside from her figure, her best physical qualities are her flawless complexion, dark brown eyes and hair, and lovely white teeth.

But her character is equally important. Quiet, calm and reflective, she is both accommodating and intelligent. Considerate and careful, she takes excellent care of the clothes she models, treating them as she would her own.

Satin, Lace, or Cotton Gown? Choose Which Is Best for YOU

DRESS—From Page 1

today. Comfortable and quaint, the bouffant style is becoming to almost any girl, but is especially attractive on the dewy-eyed youngster.

The "princess" style, with gently molded lines, clings to the figure from shoulder to knee, then breaks into a wide circular skirt which ends in a train. It is considered the most sophisticated type of wedding gown, and thus belongs to the girl who can do it justice.

White Not Mandatory

WHITE need not be selected, even for a formal cathedral wedding. Ivory, blush pink, very pale blue, are all to be considered, depending on your complexion and hair tones. Nor is it necessary to dress your attendants in wistful shades of pastels.

Today's rules include deep, rich colors for the bridesmaids' frocks, tones that contrast sharply with those of the bridal ensemble, making the latter stand out strongly and surely from the others.

You may pick your flowers with the same ease and confidence as you select the rest of your wedding attire. No "recommended style of bouquet will please the tastes of the modern miss who knows her own mind. Floral stylists in recent years have learned to turn out bouquets that suit the bride and her dress, rather than the stiff, unbecoming bunches of blossoms that were formerly the vogue.

For your consideration they offer you, for instance, a sheath of roses, rounded and molded to fit your arm; a muff of gardenias; a wrist bouquet of tiny

orchids; a cluster of ivy leaves.

So, with all this freedom of choice, if any one of the two million brides of 1949 is dressed like another one, she has no one to blame but herself.

When Wedding Bells Ring!

NORMANDY FARM

Potomac, Md.

The romantic setting for Wedding Receptions and Suppers.

Open Every Day Except Monday

Luncheon • Cocktails Dinner

Fine Imported Champagnes

WI. 9421

"Unusual Things Not Found Elsewhere"

Wedding Presents

of

Fine China, Rich Crystal, Silver Art Objects, Antiques Lamps

Martin's

1225 CONNECTICUT AVENUE

Treasuring the Wedding Dress and Veil

"How can I best pack away my wedding gown and veil?"

Tops among favorite questions by readers of The Washington Post's "Ask Anne" column is the one above. We herewith reprint the instructions for the benefit of this year's brides, to help them protect this treasured costume from yellowing and other deterioration.

Be sure your dress is absolutely clean before packing it away. Take it to a thoroughly experienced cleaner who knows how to handle delicate fabrics. Unless the veil is very soiled, it would be best not to have it cleaned because of the extreme delicacy of veiling.

After the dress is well-cleaned, fold it loosely, putting tissue paper between each fold. If you use black or blue tissue for this, it will help retard yellowing. Since silver fish like sizing—and there's usually plenty of it in veiling—it's well to guard against them by using napthalene flakes.

Lillian Bause INC.

1203 N. HIGHLAND STREET
ARLINGTON, VIRGINIA

From this day forward . . . traditionally in an aisle-wide in an aisle-wide dress of ruffled eyelet embroidered satin.

from 65.

designed by Joel

let your wedding plans become our responsibility . . . complete bridal service, call CHestnut 1301.

For that enchanted hour . . . Bouffant marquisette skirt springs out from tightly fitted bodice, streamers of lace flutter from hip to hem. $69.75

From our Bridal Collections: Wedding Gowns at $35 to $185. Bridesmaids Dresses, $16.95 to $45. Gladly at your service, Jelleff's Bridal Consultant! The Bride Shop, Second Floor, and at our Connecticut Avenue Shop.

Married in May

What is so sweet and dear
As a prosperous morn in May
The confident prime of the day,
And the dauntless youth of the year,
When nothing that asks for bliss,
Asking aright, is denied,
And half of the world a bridegroom is
And half of the world a bride?

WILLIAM WATSON—*Ode in May*

Glogau

Mrs. John Marshall Rommel, the former Miss Barbara Wingate Fenderson, became a bride May 14 at Metropolitan Memorial Methodist Church. She is the daughter of Mr. and Mrs. Albert Atwood Fenderson and Mr. Rommel is the son of Mr. and Mrs. Royal Rommel, all of Washington. The bride wore white printed organza and carried a white orchid and lilies of the valley. Following their honeymoon the bridegroom will resume his studies at the George Washington University School of Law

Bachrach

Mrs. William Randolph Clark, whose marriage took place May 14, is the former Miss Margery Fisher Marston, daughter of Mr. and Mrs. Henry W. Marston of Washington. The Rev. Robert Trenbath performed the ceremony at Trinity Episcopal Church and Mr. Marston gave his daughter in marriage. Her white organdy gown was set off with appliqued flowers around the shoulder line. She carried white gladioli and lilies of the valley with calladium leaves. A reception was held in the ballroom of Hotel 2400. Mr. and Mrs. Clark will live in Rehoboth Beach, Del.

Hessler

Mrs. Theodore Glowacki, jr., whose marriage took place May 13 at Walter Reed Chapel, is the former Miss La Gretta Georgia Helsel, daughter of Mr. and Mrs. James Earl Helsel of Silver Spring, Md. The bridegroom, a lieutenant (j. g.) in the Navy, is the son of Mrs. Katherine Glowacki and the late Theodore Glowacki of Nanticoke, Pa. The bride wore ivory brocade silk and lace with an orange blossom tiara

Wright

Mrs. Harley Eugene Walls before her marriage May 7 was Miss Mary Joan Newberry. Her uncle, the Rev. Arthur W. Ewell, pastor of the Methodist Church in Gaithersburg, Md., performed the ceremony at Brookland Methodist Church. The bride is the daughter of Mr. and Mrs. Alfred T. Newberry of this city. The bridegroom, son of Mrs. Ernest L. Voorheis of Indianapolis, Ind., is a Marine sergeant

Wolts

Mrs. William Bicknell Richardson was Miss Faye Dove Baker before her marriage May 14 at Forest Memorial Methodist Church in Forestville, Md., with the Rev. Thomas H. Baker officiating. The bride is the daughter of Mr. and Mrs. Albert Benjamin Baker and Mr. Richardson is the son of Mr. and Mrs. Howard Barrett Richardson of Bethesda, Md. Given in marriage by her father, the bride wore white marquisette with an orange blossom coronet holding her veil and carried gardenias and lilies of the valley. The newlyweds will live in Bethesda, Md., on return from a motor trip through Great Smoky Mountains

Brown-Suares

Mrs. John H. McAleer before her marriage May 14 in St. Anthony's Catholic Church was Miss Rose Mary Boteler, daughter of Mr. and Mrs. Bernard L. Boteler. The bridegroom is the son of Mr. and Mrs. Arthur F. McAleer. Following the 10 a. m. mass a reception was held at Hotel 2400. The bride wore traditional white satin with a veil of illusion and lace. She carried a white prayer book with an orchid shower. Miss Diana Dyer was maid of honor and Miss Rita McAleer and Miss Norma Simpson bridesmaids. Charles A. McAleer was his brother's best man, and the ushers were Bernard Boteler, jr., and John Dyer. The couple will live in Washington

Harris & Ewing

Mrs. Eric H. Wyant, the former Miss M. Joyce Hornsby, became a bride May 14 at Arlington Methodist Church. She is the daughter of Mr. and Mrs. Bolivar L. Hornsby of Vienna, Va., and the bridegroom is the son of Mrs. Cecil Wyant and the late Mr. Wyant, also of Vienna. The bride wore white satin and lace and carried an orchid with her prayer book

Hesler

Mrs. Lawrence Henry Petrey, the former Miss Mildred Lee Carter, wore candlelight satin trimmed with seed pearls for her wedding May 14 at Walter Reed Chapel. The bride is the daughter of Mr. and Mrs. Kenneth H. Carter and her husband's parents are Mr. and Mrs. Lawrence J. Petrey, all of Washington. A reception followed at the Admiral Club

Zweig

Mrs. John W. Utecht, before her wedding May 15 in Manitowoc, Wisc., was Miss Gwendolyn L. Olson. The newlyweds will live in Washington following their wedding trip. Mrs. Utecht is the daughter of Mr. and Mrs. V. Olson of Mishicot, Wisc., and her husband is the son of Mr. and Mrs. J. Utecht of Chicago, Ill. The bride wore white net with a ruffled train, and carried white orchids with lilies of the valley

Hessler

Mrs. J. Norman Ball, jr., the former Margaret Y. Breckinridge, was married May 14 at Foundry Methodist Church. She is the daughter of Mrs. Waldo W. Young and the late Mr. Young of Washington, and the bridegroom is the son of Mrs. J. Norman Ball and the late Mr. Ball of Philadelphia, Pa. A reception followed at the Washington home of Mr. and Mrs. Charles Hulton

Glogau

Mrs. Paul James Tierney was Miss Ann McNamara before her wedding May 14 at the Shrine of the Sacred Heart. She is the daughter of Mr. and Mrs. Martin James McNamara of this city, and her husband is the son of Mrs. Michael P. Tierney and the late Mr. Tierney of Northumberland, Pa., and Washington. The newlyweds will spend their honeymoon in Virginia

Hessler

Mrs. Thaine A. Youst, who is the former Miss Rusty Kleyn van de Poll of Rotterdam, Netherlands, was married May 14 in the Ninth Street Christian Church. She wore a white marquisette gown with a lace cap and illusion veil, and carried white roses centered with an orchid. The couple will live at Tarrytown, N. Y. The bride is a staff member of the Netherlands Embassy and of the Food and Agricultural Organization of the U. N. Mr. Youst attended Amherst College and during the war was in Europe and Asia as a Navy lieutenant

Chevy Chase Studio

Mrs. Robert Diebold Owen was Miss Carmen Huntsman before her marriage May 14 at Chevy Chase Presbyterian Church. She is the daughter of Mr. and Mrs. Orson Lawrence Huntsman of Washington and Mr. Owen, who is from Syracuse, N. Y., is the son of Mrs. William H. Owen and the late Mr. Owen of Buffalo, N. Y. Bishop Samuel R. Carpenter performed the ceremony and Mr. Huntsman gave his daughter in marriage. With her gown of white tissue faille satin she wore a coronet holding her veil and carried a bouquet of white roses

Hessler

Mrs. William Leland Cannon, whose marriage took place May 14 afternoon at Trinity Episcopal Church, is the former Miss Dolores Marie Griffis, daughter of Mr. and Mrs. Wilbur Griffis of Washington. The Rev. Robert S. Trenbath performed the ceremony and Mr. Griffis gave his daughter in marriage. Her gown was of ivory satin and she carried white roses centered with an orchid. After a trip to New York they will make their home in this city. Mr. Cannon is the son of Mr. and Mrs. Walter T. Cannon, also of Washington

Ackad

Mrs. Robert Henderson Hill, a bride of May 7, is the former Miss Shirley Sanders, daughter of Mr. and Mrs. J. Melford Sanders of Washington. The ceremony took place at Westminster Memorial Church with the Rev. Harry V. Porter officiating. Mr. Sanders gave his daughter in marriage. With her gown of ivory satin and seed pearl embroidery the bride carried a cascade bouquet of gardenias, lilies of the valley and forget-me-nots. A reception followed at the Sanders' home. On return from a Florida honeymoon, the couple will live in Washington

Brown-Suares

Mrs. Thomas M. French before her marriage May 8 at Trinity Methodist Church was Miss Patricia C. Lavsa, daughter of Mr. and Mrs. Otto Lavsa of Port Ewen, N. Y. Her husband is the son of Mr. and Mrs. Thomas French of Washington. The ceremony was officiated by the Rev. Paul R. Diehl and Mr. Lavsa gave his daughter in marriage. Her satin gown was trimmed at the sleeves and neckline with rhinestones. She carried white roses and lilies of the valley. Following their reception Mr. and Mrs. French left for a New York honeymoon

Brooks

Mrs. William John Scholan, the former Miss Rhea Anne Thaler, became a bride May 14. The Rev. Louis F. Miltenberger performed the 10 a. m. nuptial mass at St. Martin's Catholic Church. The bride, daughter of Mr. and Mrs. William H. Thaler of Washington, wore white satin and lace. A seed pearl crown held her veil of imported illusion and she carried a white orchid with her prayer book. A reception followed at Hotel 2400. After their honeymoon through Canada and New York, Mr. and Mrs. Scholan will be at home at Bayside, Long Island

Hessler

Mrs. William Francis Smith, whose marriage took place May 14 at All Saints' Episcopal Church, is the former Miss Patricia Jean Emery, daughter of Mr. and Mrs. Gustav Harold Emery of Chevy Chase, Md. Mr. Smith is the son of Mrs. William Frank Smith and the late Mr. Smith of Georgetown and Cherry Lodge, Travilah, Md. After their wedding trip to the Pocono Mountains the newlyweds will live in Chevy Chase

Carroll

Mrs. Harry J. Cloud was Miss Agnes Smith, daughter of Mrs. Myrtle Smith, before her marriage May 14 in the Petworth Methodist Church. The bridegroom is the son of Mr. and Mrs. Harry A. Cloud of Etowah, Tenn. For the ceremony the bride wore a white organdy gown with flower embroidery, a finger tip tulle veil and carried white orchids and roses. Mr. and Mrs. Cloud will live in Rome, Italy, where the bridegroom is with Trans World Airlines

Brown-Suares

Mrs. Emmanuel J. Ballos, whose marriage took place May 15 at Saints Constantine and Helen Greek Orthodox Church, is the former Miss Olga Malas, daughter of Mr. and Mrs. George H. Malas, of Washington. Her husband is the son of Mr. and Mrs. John N. Ballos, also of this city. The bride wore white skinner satin with a pearl crown holding her veil. After a Florida honeymoon the couple will make their home in Takoma Park, Md.

Brown-Suares

Mrs. Paul Allen Taylor was Miss Mary Emerson Matthews before her wedding May 14 afternoon at the home of her mother, Mrs. Emerson W. Matthews. The daughter of the late Professor Matthews, the bride wore white mousseline de soie and carried white roses and lilies of the valley. Mr. Taylor is the son of Mr. and Mrs. David Bayard Taylor of Camp Hill, Pa. The couple will make their home in Newport, Pa.

Hessler

Mrs. Warren Keith Sloan, the former Miss Janice Ellen Denison, was married May 14 at the Fort Myer Chapel. She is the daughter of Mr. and Mrs. Harold William Denison. The bridegroom, an Air Force sergeant, is the son of Mr. and Mrs. Roland S. Sloan of Tampa, Fla. Given in marriage by her father, the bride wore white satin and lace trimmed with seed pearls, and carried white orchids and lilies of the valley.

The
Copenhaver Imprint
Denotes Smartness and Unerring Good Taste
in Completing Your Wedding Trousseau.
Thank You Notes Calling Cards Social Stationery
Copenhaver
Fine Stationery and Engraving
1521 Connecticut Avenue Telephone Michigan 1200

9-pc.
BEVERAGE
SET
with tin tray
$15.00
Beverage Set
Only $4.95
Choice of six beautiful colors

Fred Leighton Inc.
LATIN AMERICAN IMPORTS
HU. 7667
WISC. AVE. AT P ST.

The Gift Stall
1604 K St. N.W.

As featured in June HOUSE and GARDEN
FOR THE JUNE BRIDE—Give this beautiful four-piece Coffee or Tea Set, heavily silver-plated. Tray, delicately engraved, is 13" in diameter and pot holds nine cups. Complete set is....... $32.50 including tax
Pot, Tray or Sugar and Creamer may be purchased separately
K 16th ST. Statler Carlton

For that dream house
consult our officers
for a
Real Estate or Home Loan!
The Prudential
BUILDING ASSOCIATION
INSURED
1338 G ST. N.W. • ST. 8316
"SAVE AND GROW WITH US"

Gift for the Bride . . .

RONSON
SILVER-PLATED TABLE LIGHTERS
No gift more sure of pleasing—for every smart hostess wants at least one Ronson to grace her favorite table—plus as many more as a generous family can give, for every room in the home. Every model is fashioned in heavy silver plate—and boasts the famous one-finger one-motion Ronson action!
Press, it's lit!
Release, it's out!
Safely out the instant you lift your finger!

Ronson "Crown" for desk or table . . . in heavy silver plate . . . . $13.20 tax incl.

Exquisite Silver Plated Ronson Lighters from $10.20 to $17.40 tax included.
BECKERS
SINCE 1876
1314 F STREET
A Gift from Beckers Means More

Typical Male Trousseau

Rough Dry Pajamas, Extra Dry Champagne

FOR THE past few weeks we've done nothing but talk, talk, talk about this Bride's Section in the Women's Department. Finally, the travel editor, Orval Hopkins, one of the men we allow to sit in a small corner of our spacious fourth floor quarters, started screaming:

"Nothing but chatter, chatter, chatter—it carries me back to my own honeymoon!"

We snapped, surly-like: "Write us a travel piece then, and stop talking so much."

So, Orval, an obliging lad, poked his nose into his typewriter and came up with the following. We hope both you and his wife enjoy it.

By Orval Hopkins

ALL this ferment about the Bride Section puts me in mind of a bride I had once myself.

The young ladies here on the fourth floor, where I and several other rugged types maintain a precarious beach-head, have been badgering each other for weeks over this Bride Section.

I approached Miss Marie Sauer, the officer in charge, one day, with an innocent query about what I should wear when visiting an old quarry. She looked at me severely for a moment and then rasped haughtily, "White, of course." (The old quarry got away again, by the bye.)

This bride I had, then, young lady I encountered at a wedding, was a romantic type, and it didn't take her long to find out that I was but a boor, if not a bounder. "You're not fit to polish my shoes," she shrieked at me at one point on our breathlessly lyrical honeymoon. This statement turned out to be inaccurate.

Hearty Sendoff

WE were married in Salt Lake City, Utah, and left soon after the wedding with cries of "Glad you're going," and "Don't hurry back" echoing in our ears. Not exactly happy sentiments to be calling after the newlyweds, I always thought. But I suppose custom and all that.

We left on what has come to be referred to in the women's pages as "an extended motor trip." The first leg of this jaunt led us to Provo, Utah. We registered at the town hotel, not without enduring some suspicious glances, and my bride immediately called up her mother.

I, meanwhile, figuring we might as well blow the whole bank roll and get back to work, dug up a bottle of champagne. I loftily told a bellhop to bring it to the room in an ice bucket. He did so, but the bucket he found was not the chrome-plated kind but the ugly, earthy kind that you swab floors with. My bride greeted the thing with eyes averted and called up her mother again.

I had been living, up to this happy moment, with a bunch of other idle bachelors and it was our custom to send our laundry, except for shirts and such, to the rough-dry establishment. In other words, the pajamas I had packed were wadded into a ball about the size of my head. Though dry, they were wrinkled and clingy. The sleeves hit me just below the elbow, the trousers just above the calf. I was a sight.

I swept into the boudoir and struck an attitude. My bride surveyed me in horror and reached for the telephone. I hauled out my Boy Scout knife and cut the telephone cord.

Old Acid Tongue

WE DROVE north-by-northeast most of the next day, reaching for Evanston, Wyo., where we had heard tell you could get a drink at a standup bar. We arrived in good time, but it was Sunday and the bars were closed. We progressed, therefore, to a small but neat hotel on a hillside, intending to do the best we could with a small jug of double sarsaparilla I had stowed in my bag with the rough-dry pajamas.

The woman who greeted us at the door was a disenchanted crone of resinous visage. She viewed us critically and sniffed. "Newlyweds, eh," she clucked. "You'll be happy—for a while."

We have been, too. And it's crowding 11 years now. I have promoted the young lady to the status of mother, homemaker and helpmeet, not precisely with a raise in pay, but with my very good wishes. I shower presents on her as though she were a queen. Last week on Mother's Day I gave her a nice vacuum cleaner.

She lets me get away with many old jokes. In fact, she thinks I'm a pretty old joke myself.

So to all the brides—and their mothers and sisters, too—I say with all my heart, "Congratulations." And to the proud, beaming grooms let me add:

"Stop struggling, son. The hook's in."

Clothing Hints For Benedicts On Honeymoon

HERE are some quick answers to the sartorial questions of the honeymoon-bound bridegroom:

For a spring honeymoon in Mexico and similar areas choose medium-weight sports jackets and slacks for daytime wear. For evenings tropical worsted suits, dinner clothes and a camels-hair topcoat.

Lightweight sports clothes are recommended for Bermuda. Also necessary are linen or seersucker suits for informal dining; golf jacket and slacks, tennis sweater and shorts, beach shirts and trunks, and a dinner jacket.

For a summer cruise in the Pacific or Caribbean, lightweight suits of Palm Beach, linen or seersucker; sports jackets and lightweight slacks, sports and lightweight T-shirts, beach sandals and robe. White jacket and dark trousers are recommended for formal evenings.

Honeymooning in Paris or New York, the bridegroom will need a summer-weight town suit, shoes, hat and accessories in complementary colors. A black tie ensemble is recommended and a couple of extra jackets.

Diamonds for Grooms Now in Wedding Vogue

The custom of the double-ring wedding ceremony, which attained new popularity during the war years, has led to the increased wearing of diamond-set wedding rings by men, according to the Jewelry Industry Council. Since the early part of the present century, the fashion for diamond wedding bands for brides had grown . . . but nowadays the groom, in many cases, also leaves the altar with a diamond-set wedding ring.

RENT
A TUXEDO OR EVENING DRESS

Full Dress — Cutaways. Complete Line Accessories. Ladies' Evening Gowns, Wraps. Weddings Outfitted. Special Rates to Groups. Call District 8265.
Formals for men, women and children.
LONG'S 731 7th ST. N.W.

DELIGHTFULLY
DIFFERENT
WEDDING
RECEPTIONS
PARTIES
DINNERS
BANQUETS
REASONABLE RATES
the
Hotel Raleigh
Call PIERRE NA. 3810
12TH AT PENN. N.W.

Gifts FOR THE BRIDE
She'll appreciate something from our extended line of Mexican & Guatemalan Imports. Low prices.
THE MEXICAN SHOP
1216 Connecticut Ave. N.W.
Entrance Around Corner on Jefferson Place
RE. 8436
DAILY 9:30-6
Sat. 10:00-5

Fine Formal Wear
FOR HIS
WEDDING
In fifty-two years, we have dressed a great many bridegrooms and best men in Washington. During this time, our craftsmen have gained a reputation for virtually moulding by hand dress clothes that are noted for their fine fabrics, superb quality, and individual styling. Delivery is prompt since all work is done in our own shops.

Tailors to Men and Women
Jos. A. Wilner & Co.
Custom Tailors Since 1897
Cor. 14th and H Sts. N.W.

Whelan's
corsets • underfashions
1108 F STREET N.W.

Trousseau
Lovelies
for a beautiful bride . . .
exquisitely styled by TERRIS
The loveliest of lingerie . . . in this matched gown, slip and pantie of luxurious beauty. Lavish Alencon lace trims Bur-Mil* rayon satin of quality, pretty enough to make even the most pampered heart stand still! Bridal white.
GOWN, 32 to 36 . . . . $10.95
SLIP, 32 to 36 . . . . . . $7.95
PANTIE, 26 to 30 . . . $5.95
Street Floor
*Trademark. Other Terris Bridal Sets in Nylon Crepes and Satins

America's Oldest Jewellers
Galt's

The Bride Wore
A LOVELY DIAMOND
WEDDING RING
The White Gown
White is the ceremonial symbol of purity and virtue - and has been so since Biblical times. But white has not always been in fashion for wedding gowns. Colonial brides, for instance, wore pastel brocades and even cherry-red satin. Nellie Custis, however, revived the wearing of white at her marriage to George Washington's favorite nephew on the ex-president's last birthday February 22, 1799 - and white, for bridal gowns, has now been traditional for nearly one hundred and fifty years.
The final, glamorous touch to the most glamorous day of her life. A beautiful symbol of that momentous occasion. Make your selection from a collection that comprises many versions in precious platinum as well as yellow gold.
A. Platinum . . . $650 E. Platinum . . . $335
B. Platinum . . . $425 F. 14k gold . . . $165
C. Platinum . . . $450 G. 14k gold . . . $75
D. Platinum . . . $205 H. 14k gold . . . $210
Prices include tax Charge or Budget
Rings slightly enlarged to show detail
Galt & Bro., INC.
JEWELLERS and SILVERSMITHS
607 13th STREET, WASHINGTON, D. C.
Established 1802

Her Trousseau

TROUSSEAU clothes, wisely chosen, can be the basis of your wardrobes for the next several seasons. Although purchased for your wedding trip, these costumes will play an even more important role in your life during your first year as housewife and hostess

By Robert Burchette—The Washington Post

"TO MARKET, TO MARKET!"—For an early morning market tour, our dark-haired model, Georganne Williamson, selects a short, comfortable jacket. This one is of white, lightweight wool, with wide sleeves ending in deep cuffs. The back swings out becomingly and two large, roomy pockets will take care of gloves, pocketbooks, etc. Such a little coat will double as an evening jacket this summer, will go over fall dresses and suits with equal ease. It's from Lansburgh's

THE DINNER DRESS Georganne wears is a Joseph Halpert original of rose-colored chiffon, hemmed to a slip of stiff white taffeta in such a manner as to give the effect of a single fabric. It is cut with strapless bodice, and full skirt which is above ankle length in front, and falls in a graceful little train in back. For dining out, it has a capelet-jacket. Georganne poses before a charming little "powder table" of French provincial design in antique white finish. Both dress and table are available at Woodward & Lothrop's

'Au Naturel' Make-up Rule On Bridal Day

DUST your face on lightly for your trip down the aisle, and go easy on the lipstick!

Not that we're being stuffy, mind you. Just reminding the bride-to-be that the "painted look" is definitely not for her on her wedding day. Make-up she will want and need, of course. But the effect she should create is one of naturalness, daintiness and charm.

The rosy-pink tones of make-up base, powder and lip rouge which are the vogue this year should facilitate a suitable choice. But there are many variations of tone in these articles. To be sure you get exactly the right shade, you might find it worth while to consult a make-up expert.

Recommended Spots

BEAUTY consultants at the Elizabeth Arden or Helena Rubinstein salons on Connecticut ave. can give you sound advice.

Woodward & Lothrop's is currently featuring a color-casting seminar, conducted by two representatives of Revlon. Demonstrations began May 13, and will be concluded Saturday. The make-up experts there will give you frank advice on your own special skin problems. They also will help you choose the proper colors and instruct you in their correct application.

Once you have assembled your beauty creams, rouges and powders, don't sit back and believe they alone will make you glow like a queen on your wedding day.

Follow a steadfast schedule for a few weeks before your wedding date. Get plenty of sleep, fresh air and a well-balanced diet.

OUR MODEL selects luggage for her wedding trip with careful tastes, for these pieces will be treasured possessions for years to come. The wardrobe case and small travel case pictured here are made of a lightweight base, covered with two-ply wheat-colored canvas. They are bound in dark brown alligator-grain cowhide. For her going-away outfit she has chosen a suit to match her luggage. It is made of a cool, summer fabric in a beige-gray tone. Jacket trim is of brown braid and buttons are matching color. Small, straw cloche sports a wing of white feathers. Costume and luggage available at The Hecht Co.

Luxury Scents Will Delight Every Bride

A TROUSSEAU of fragrances, with perfume, soap, dusting powder, creams and other articles, all in the same scent, is the delight of any bride. You can help her assemble it by giving her such gifts at prenuptial parties and showers.

Perfume and all the allied articles are twice welcome to the bride, for these are the things she can use, but hesitates to buy for herself. Down to earth, practical presents fill definite needs, but a beautiful box of scented toiletries for her dressing table can give her a feeling of pure, wonderful luxury.

We found one of the loveliest of these boxes at the quaint little perfume shop of Mary Chess. Called a "Bride's Box," it is quite large, with two layers containing every conceivable kind of toilet article. Included are vials of bath oils in various scents, sachet and bath soap; toilet water and dusting powder, creams and scented lacquer for bureau drawers and closets.

The box, covered with silver paper and lined in pink, is one of the most luxurious bride's offerings in the shop. There are others, however, including fitted traveling cases and a small, leather box, resembling a pocketbook, which Miss Chess calls "Motor Companion." It is filled with cosmetics with space for gloves, wallet, cigaret case, etc.

For 'Something Blue'

New twist to the old notion of "something blue" for the bride is given by a hosiery company, which has just introduced a pale-blue stocking named "Allure."

Lighter than the delicate blue of a bridal garter, Allure is a mere shadow of blue on the leg.

On the River of Romance—
WATER GATE INN
On the Potomac at F
Wedding Suppers on the Terrace
Open Every Day
Luncheon • Cocktails
Dinner
DI. 9256
Fine Champagnes

Store Hours: Monday Through Saturday, 9:30 to 5:30

R. Harris & Co.
JEWELERS AND SILVERSMITHS SINCE 1874
F AND ELEVENTH STREET, N.W.

FOR THE Bride

Diamond wedding bands and engagement rings of exceptional beauty

14k. Gold	
Engagement Ring	260.00
Wedding Band	90.00
Platinum	
Engagement Ring	350.00
Wedding Band	35.00
14k. Gold	
Engagement Ring	250.00
Wedding Band	75.00

(All Prices Include 20% Fed. Tax)

Exclusive Washington Agents for Stieff Silver

R. HARRIS & CO. • Jewelers & Silversmiths Since 1874 • F & 11TH

a Groom's Grooming

They say everyone looks at the Bride
But the Bride looks at the Groom!
And the Groom outfitted by
Farnsworth Reed looks his
once-in-a-lifetime
best

Summer Formal Wear from 23.50

FARNSWORTH-REED Ltd.
Clothiers • Haberdashers • Tailors
816 SEVENTEENTH STREET N.W.

Bridal Services

Not a problem in the world . . . for the bride who enjoys the helpful assistance of our Bridal Consultant, Suzanne Coolican, in planning all the details of the wedding . . . in choosing bridal gown, trousseau, invitations, stationery, china, silver and crystal.

Our Stationery Shop

will fulfill all her stationery needs for invitations, announcements, "at home" notes and calling cards . . . Will have her choice beautifully engraved by our own expert engravers.

She was the loveliest bride!

. . . And forehandedly made her appointment with our Antoine Salon. Knowing full well she would look her radiant best on her wedding day.

Our Silver Corner

has a host of fine silver patterns and includes a full collection by Allan Adler in a choice of lovely place settings and individual pieces.

No disappointments

in store for the bride who notes her preferences with our convenient Gift Registry.

And don't overlook . . .

our seventh floor treasure house filled with luxurious gifts from our Carlin, Dorothy Thorpe, Georg Jensen, Inc. Linen and Gump Shops.

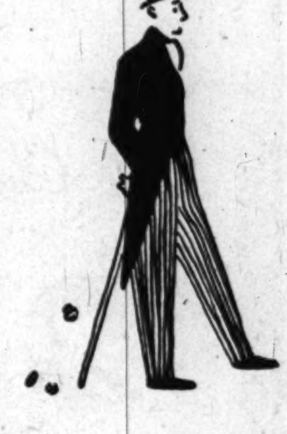

The groom, too,

deserves a helping hand with his problems . . . And in our shop on the second floor, he will enjoy a fine selection of hand-tailored clothes for his wedding day and wedding trip.

Getting off to a good start . . .

So important and so easy for the groom who makes hotel and transportation reservations through our fifth floor travel bureau . . . who engages their assistance in planning an itinerary.

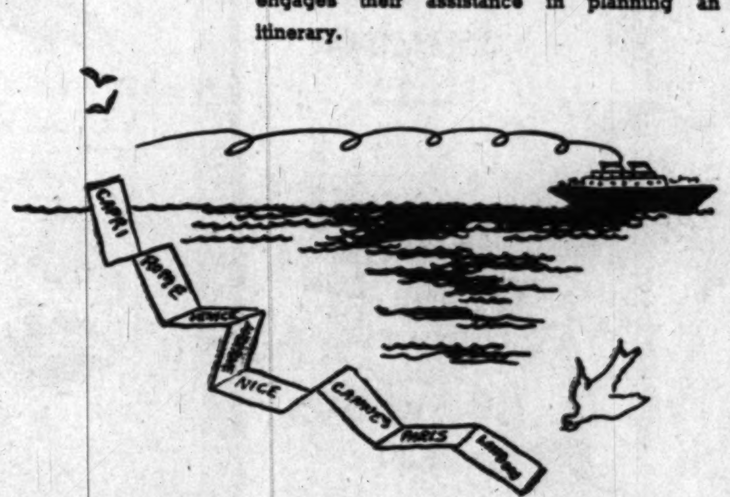

Julius Garfinckel & Co.
F Street at Fourteenth

cotton negligee

Flower-fresh pastel cotton with white daisy applique. Washes beautifully. Sizes 10 to 16.

$8.95

NANCYE FLEMING
1512 KING STREET
ALEXANDRIA
AL. 2940 OV. 3910
9:30 to 6:00

Harris & Ewing

MODERN pastry chefs rival couturiers in designing beautifully decorated bride's cakes, which are always the center of attention on her table. This one, a fabulous spun-sugar bouquet of five tiers, is topped with tiny figurines of the newly married couple. The bride, clad in a filmy white swiss organdie gown, uses a slicing knife made festive with a bow of narrow satin ribbons. Other menu items shown include small rolled sandwiches, assorted tea cakes and mints. The catering firm of Avignone Freres supplied and arranged this table; gowns of bride and bridesmaids are from Jelleff's

Marrying Is Costlier Down In Virginia

LICENSE—*From Page 1C*

or rabbi will sign his name to the license, and then you're on your own.

Now, across the Potomac in Virginia, getting married is a little tougher. Each of you must be 21, whereas in the District girls can be married when they are 18. (And with parents' consent, boys 18 and girls 16 can be married here in Washington proper.) For Virginia weddings each must have a blood test and produce a certificate signed by a Virginia doctor to prove it. The cost of application and license combined is $4. The various counties in the State have authorized justices of the peace or magistrates who may perform the wedding if you haven't time to plan a church ceremony.

Maryland, once the mecca for impatient romance, has tightened up its marriage rules. There was a time when obliging county clerks opened up the office in the middle of the night to issue licenses. But now the State issues licenses only during office hours. Unless you get a court waiver, there's a 48-hour delay between application and license issue. The application costs $1 and the license $2. And only ministers of the gospel can perform weddings.

Cherishing Your China . . .

Lest your wedding china should lose its luster, give heed to the following tips on care:

Wash china soon after use to preserve its surface best. If vinegar, lemon or salty foods remain on dishes decorated with gold, silver or delicate colors, they may be injured.

Never use scouring powder or steel wool on fine china; it may scratch the soft glaze or colors.

A rubber mat or towel in the bottom of the dishpan and on the drainboard will help protect your lovely dishes from chipping. A rubber tip on the water faucet is also a good idea.

Sudden changes in temperature can be harmful to fine china, so wash in mild, lukewarm suds and rinse in water of same temperature.

Never stack cups. Keep them on a narrow shelf or hanging by their handles on hooks.

Exclusive, Personalized
WEDDING FLOWER SERVICE
FOR THE HOME . . . THE CHURCH . . . AND THE RECEPTION!

From the Church altar to the wedding reception your flowers go . . . smoothly coordinated by us. Just tell us what type wedding you're planning, how much you wish to spend, where you want the flowers—and we'll take care of the rest.

Masons FLOWER SHOP
Personalized Service by
HELEN, PAT AND LARRY
7831 Eastern Avenue
SILVER SPRING, MD. SH. 9100

Planning the Wedding Reception

BROWN—*From Page 1C*

rather save your cash to equip your new home, you can undoubtedly complete all the arrangements in fine style with the aid of helpful friends and relatives and perhaps a maid or two employed for the occasion.

The time of day of the wedding has a lot to do with how much of an entertainment should follow. A high-noon wedding generally is topped off with a wedding breakfast, which calls for a luncheon menu. Weddings held late in the afternoon ordinarily are succeeded by a reception supper, similar, at least in the extensiveness of the menu, to the breakfast.

The reception following the 3:30 or 4 o'clock ceremony entails less expense, as you can limit refreshments to teatime food. So if you're a budget bride, weigh all these pros and cons before you set the hour.

Starting in with the simplest of all afternoon entertainments, you can serve wedding cake and punch or ice cream to your afternoon guests. Coffee or tea is a welcome addition, if the day is cool, and you might add dainty colored mints and toasted nuts if you want to stretch the menu a bit. Next step would be to have little sandwiches and canapes.

Moving on to more elaborate things, a salad (chicken's the most traditional kind, but lobster is quite elegant) can be added. Hot rolls or biscuits go along with the salad well.

Recipes for an alcoholic and nonalcoholic punch, and wedding cake follow:

CHAMPAGNE PUNCH
(Serves 30)

2 cups diced fresh pineapple
Juice of 3 large oranges
Juice of 1 lemon
1 cup whole strawberries
1 pint brandy
1 pint Curacao
1 pint Tokay
8 bottles carbonated water
1 large chunk of ice
3 quarts champagne

Place the first eight ingredients in a 3-gallon crock and let stand several hours. Add a large chunk of ice and the champagne just before serving time.

LEMONADE PUNCH
(Serves 50)

3 cups lemon juice
1 quart sugar syrup
3 quarts unsweetened pineapple or grapefruit juice
2 quarts water
2 quarts chopped ice
Orange and lemon slices

Mix lemon juice and syrup and add pineapple juice. Just before serving, add water and chopped ice. Garnish with orange and lemon slices and fresh mint.

WEDDING CAKE

5 cups sifted cake flour
4 teaspoons baking powder
½ teaspoon salt
1 cup shortening
4 cups sugar
¾ tablespoon vanilla
2 cups milk
10 egg whites

Mix and sift flour, baking powder and salt. Cream shortening until soft and smooth; gradually add sugar, creaming until very fluffy. Add vanilla. Add flour alternately with milk, beating until smooth after each addition. Fold in thoroughly the stiffly beaten egg whites. Turn into three greased layer pans of different sizes, filling about ½ full. Bake in moderate oven (350 degrees Fahrenheit) 30 to 40 minutes. When cool, put layers together with boiled frosting in a pyramid style, spreading frosting smoothly, and decorate as desired with decorative boiled frosting (recipes available in any standard cook book). This recipe makes 3 graduated layers, 6, 9 and 12 inches respectively.

Gifts in QUALITY SILVERWARE
AT SAVINGS
ALWAYS . . . AND AT ALL TIMES!

Prices are cut 10% to 40% on one of the largest and most complete selections in Washington . . . including your choice of 40 patterns in sterling flatware!

Give The Young Bride Something She'll Remember from the

WASHINGTON ART GALLERIES
722 Thirteenth St. N.W. METropolitan 1130

Now Showing

Our Newest Bridesmaids Gowns

typically Mme. Reiss

Bodice and entire underskirt made of very fine faille. Entire full skirt below the hipline made of marquisette to perfectly match bodice at an extra special price of

$29.95

Sizes 10 to 18

Colors: Turquoise blue, orchid, maize, nile green, rose leaf pink, heavenly blue, also pure white. We make gloves to match this gown. The gown is also extremely well suited for the bride in pure white with long sleeves, and extra long wide train.

Place your order early, as three weeks are required to make this gown.

Mme. Reiss also shows lovely gowns for the mother of the bride.

Important!
COAT SALE
Our lovely Spring Coats 20% Reduced
All late models, fitted and loose backs

Mme. REISS *Modes*
1625 CONNECTICUT AVENUE

If Your Reception's to Include Canapes, Try These Recipes

Here are some ideas for canapes, those little mouthfuls of savory food that are such a welcome part of the repast at the wedding reception:

ANCHOVY-CHEESE SPREAD—Mix 1 part anchovy paste with 2 parts cream cheese. Spread on crackers. Garnish with ½ curled anchovy caper in each center.

HAM-CHEESE SPREAD—Mix 1 cup finely chopped, cold boiled ham, ¼ cup grated American cheese, ½ teaspoon grated onion, and 1 teaspoon ketchup. Spread on crackers and place in center of each a bit of sauce made by mixing mayonnaise and horseradish. Sprinkle with paprika.

SHRIMP SPREAD—Mix finely chopped shrimp with lemon juice and tabasco sauce, and season with salt and pepper. Spread on toast rounds and garnish with sections of pickled or fresh walnuts.

Wedding Gift Suggestions

Opera Canape Plates 12 different scenes $1.00 ea.

Silver Plated Guernsey hot water jug $11.50

18th Century Pewter Porringer $2.25

Tailored Ice Bucket (ice pick concealed in handle) Black & Silver $16.50

Little Caledonia
wisc. ave. near p georgetown

To Cherish Forever

1 An emerald cut diamond of rare beauty, 2 53/100 ct., mounted in platinum with tapered baguette diamond on each side. $2,700

2. Marquise diamond of exceptional brilliance mounted in platinum with marquise diamond on each side. $885

3 Brilliant cut diamond, 1 93/100 ct., in platinum mounting with baguette diamond on each side. $2,400

Her engagement ring may be selected to suit your taste. Many other beautiful designs to select from. Priced from.......... $50

Diamond platinum wedding rings, or white god. Priced from.. $30

Diamond platinum wedding rings. Priced from $75

Tax Included

OPEN FRIDAYS UNTIL 9 P. M.

Carbert's
Bachschmid & Mitchell
Jewelers—Silversmiths
7337 WISCONSIN AVE.
BETHESDA, MD.
Wisconsin 5466

For THIRTY-TWO Years the Specialty Shop for Smart Young Women

Kaplowitz
THIRTEENTH ★ BETWEEN E & F

. . . from this day forth

. . . the memory of your lovely wedding will linger on, and on . . . Bring your dreams of a magical, wonderful wedding to us and we will translate them into Your Shining Hour. Our bridal collection includes satins, filmy marquisettes, laces, from $45 to $125 . . . with dresses for the bridesmaids from $25 to $49.95 . . . veils, $17.95 to $45

We Show: Lace and Marquisette blended into a bouffant and charming gown, detailed with tiny rosettes, whispy streamers woven in the whisper-soft marquisette . . . a dress to make dreams come true.

$65.

The Important Veil, rushing from an elegant little tiara of seed pearls.

$35.

BETTER DRESSES, *Second Floor*

Our Booklet: "Pursuit to Happiness" presented to all prospective brides

SELECT A TREASURE OF A TROUSSEAU FROM OUR COLLECTION OF COATS, SUITS, DRESSES, SPORTSWEAR

THE EMBROIDERY SHOP

827-829 11th St. N.W. (bet. H & I) NA. 5549

SATIN BIBLE COVERS
With Needlepoint Front-Piece and Floral Ribbons
ALL DESIGN MATERIALS TO FINISH

$2.98

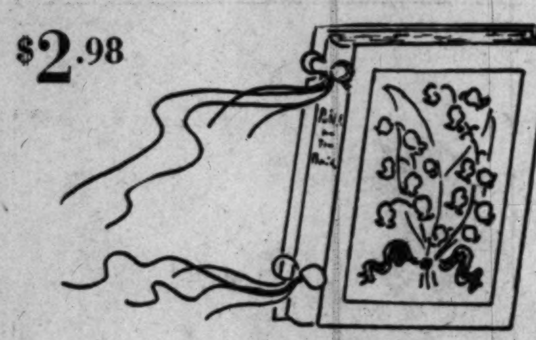

SPECIALIZING IN
EMBROIDERED TROUSSEAUS
FOR 41 YEARS
BY HAND OR MACHINE

Unusual Imaginative Menus Suggested

Beauty and Bounty for Bridal Dinner

A BEAUTIFUL color scheme plus gleaming silver, glass, and china help set the stage for a successful dinner party for the bride and groom. Featured on the table above is a brand-new silver pattern, "Queen's Lace," made by the International Silver Company. Handles have a delicate tracery in a lace-like design, which is matched by the embroidered inserts in the table cloth. The silver is available at R. Harris and Company

ARE you giving a dinner for a bride? Entertaining the two families, perhaps, the night before the wedding?

Here are some attractive and unusual suggestions for your menu from Miss Sara Stowe Whitcomb, who directs the Bride's School of Martha Washington Junior College, 3640 16th st., nw.

The recipes are original with Miss Whitcomb, who has been teaching special cookery courses for brides for more than 10 years.

Imagination is an important and intriguing ingredient in her cookery. The spring menu below is planned to carry out a green and yellow color scheme. White iris with yellow centers could be used on the table, Miss Whitcomb suggests, with either a white damask cloth and green candles, or a green organdy cloth (over a white undercloth) and white tapers. Directions for making the various dishes follow the menu.

Minted Pineapple Shell
Fresh Asparagus Broth with Limes
Roast Spring Lamb
Garden Peas in Rice Ring
Frenched Carrots, Printannier
Toasted Bread Sticks
Gingered Tomato Ball Salad with Lemon Dressing
Martha Washington Honey Ice Cream
Ambrosia Cake Demi-tasse

MINTED PINEAPPLE SHELL: Wash and quarter a ripe pineapple (leaves and all.) Remove core. Cut fruit in small squares and return to shell. Sweeten with honey, and chill. Serve on fresh crisp mint sprays, garnished with minted cherries. (Serves four.)

GINGER TOMATO BALL SALAD: Select small yellow tomatoes, if obtainable. If not, use firm ripe red tomatoes, forming balls with melon scoop after peeling. If yellow tomatoes are used, remove skins by pouring boiling water over them and leaving for a few minutes. Chill tomato balls and serve on shredded salad greens, marinated with lemon French dressing to which pieces of preserved ginger have been added.

AMBROSIA CAKE: Beat the white of 6 eggs until stiff but not dry. Add ¼ teaspoon salt and ½ teaspoon cream of tartar. Sift together four times ¾ cup sugar and ½ cup cake flour. Fold into beaten egg whites and add 1 teaspoon vanilla. Pour into ungreased 10-inch angel cake pan.

Beat the yolks of 6 eggs with ¾ cup sugar and ¼ teaspoon salt until thick. Sift ¾ cup cake flour with 1 teaspoon baking powder and stir into egg mixture. Add slowly ¼ cup boiling water and 1 teaspoon almond flavoring. Pour egg yolk mixture on top of egg-white mixture. Place in cold oven, with oven thermometer set at 325 degrees and bake 40 minutes. Remove from oven. Invert on cake rack and cool 1 hour before removing from pan. Cover with the following: ICING—Boil together 1 cup pineapple jam, 1 cup granulated sugar, and enough water to cover the two in a saucepan. Simmer until mixture spins a thread when a bit of it is dropped from a cold fork.

Beat the whites of 2 eggs very stiff and add the juice of 1 lemon. Pour hot syrup very gradually into beaten egg whites, beating constantly. Continue beating until mixture is stiff enough to stand in peaks. Spread on cake.

Garnish with candied white or yellow rose and mint leaves. To candy these leaves, dip in beaten egg whites and dredge with granulated sugar. Place on waxed paper for 12 hours or longer in refrigerator.

Gifford's
Ice Cream and Candies

Selections from our attractive array of Just-the-Right Refreshments
For Wedding Parties

Heart center ice cream roll: strawberry ice cream, surrounded by vanilla ice cream; decorated; 90c qt. roll.
Bell-center ice cream roll: vanilla center, surrounded by pastel green pistachio ice cream; 90c qt. roll.
Pictured in the center is an **Ice Cream Decorette**, handsomely decorated in your own theme of colors, with an assortment of designs to choose from; $2.00 a doz.
Order Mints to match your ice cream—wedding bell mints, lily-of-the-valley mints, rosebud mints and flat mints, heart mints . . . in any pastel color . . . 80c to $1.50 lb. Choice Mixed Nuts, $1.50 lb.

We also carry seven flavors of water ices for punch.
For phone orders and suggestions, phone SH. 5670
All stores open 10 A.M. to 11 P.M.
Silver Spring **Bethesda**
Arlington, Va.
Lee Highway and N. Jefferson Street

You Can be Slim!

NO MATTER HOW SLIM YOUR BUDGET
QUICK! EASY! SAFE RESULTS!

Contour Forming Course
$20

- POSTURE CORRECTION
- MUSCLE TONING
- RELAXATION
- SPOT REDUCING
- GENERAL REDUCING

Body conditioning is exciting and fun—and oh! the results! Inches melt off those too wide hips—your waistline sleeks into a lovely, graceful curve—your walk loosens—becomes beautiful to watch.

No matter what your figure problem, you can solve it under the most delightful circumstances and in the best surroundings at

Bill Hutzell's
PHYSICAL FITNESS CLUB
1719 K ST. N.W. • EX. 4204

Washington Stores Open Tonight 'Til 9 P. M.

P.J.NEE

For Homes on a Budget Here's a Dreamhouse Complete in One Room

$450.

- Sofa Bed
- Occasional Chair
- Lounge Chair
- Two Piecrust Tables
- Coffee Table
- Pair of Lamps
- Drop Leaf Table
- Four Side Chairs
- Floral Rug

Nee's Decorators can make your one-room apartment into a Dreamhouse at a hard-to-believe price for this quality. Here is a double-duty sofa bed, handsomely upholstered in tapestry . . . comfortable chairs that invite you to linger . . . attractive tables right at hand. A graceful drop-leaf mahogany table with four lyre-back chairs for dining indicates your hospitality The lovely floral rug is deep and luxurious, and two matching table lamps in a smart plume design will lighten your life. Come . . . see . . . this completely furnished one-room Dreamhouse at Nee's. You will be delighted to see how much you can buy for so little. All 14 pieces listed above for only $450. (complete)!

Extended Payments Gladly Arranged

P. J. Nee COMPANY
Dreamhouse Furniture

H St. at 7th 1106 G Street 215 King St., Alex.

Listen to the Nee "Hour of Dreams" Every Evening Over WMAL at 11:15

wilhelmina Adams
cor. wisc. ave. & p st.
georgetown

Imported madras by Claire Potter, 110.

Featured in Our Annual **MAY SALE**
For June Brides

Percale Sheets

3-pc. double bed size, in white $10.95
3-pc. double bed size, pastel colors....$13.95
4-pc. twin bed size, in white $16.95
4-pc. twin bed size, pastel colors $22.50

A gift of lasting beauty, solid pastel colored . . . sheets and pillow cases of fine combed percale, with embroidered white scallops in blue, pink, yellow, green and all white.

SPECIAL MONOGRAMMED LINEN TROUSSEAU
Basic essential requirements of quality linen including monograms. Bath towels, sheets, pillow cases, hand towels, wash cloths, blankets, luncheon set, kitchen towels, etc. 52 pieces **$147.00**
Let us send illustrated brochure

Walpole Bros.
SPECIALISTS IN LINENS
1529 Connecticut Avenue NOrth 2849
Dublin • London • Boston • Hartford

Caring for Wooden Salad Bowl

If there's a handsome wooden salad bowl among your wedding gifts, observe the following rules for its care: Wash soon after using: do not let salad dressing stand in it for long periods to affect the finish. Dry thoroughly, however.

ANTIQUES
RARE ENGLISH SILVER—SHEFFIELD
CHINA AND BRIC-A-BRAC
CRYSTAL CHANDELIERS

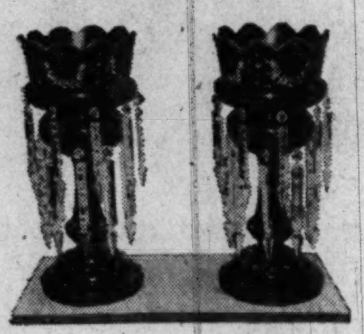

Bohemian Lustre — Circa 1860
17 Inches High—Double Row Cut Prisms

The House of Gifts
(For Your Antiques)
1335 G Street N.W. STerling 7496
In the Heart of the City—Come in and Browse
D. KRUPSHAW MILESTONE
The gift that becomes an heirloom with the years.

Fred the hair stylist

The Hair Style of the Bride today calls for medium length hair with only a little curl . . . so prospective brides, DON'T jump to the conclusion that you must have a permanent wave until you have given our "Curlee Cut" a fair test.

Our Specialty . . . Hair styled and shaped for YOU!

Consultation Gratis

NAtional 4174

Kansas City **Philipsborn** New York
11th Street Between F & G

The Bridesmaid was Beautiful!

Wide billowing skirt below a wasp-waisted bodice . . . on or off the shoulder neckline. Starched rayon chiffon frosted with white velvaray lace design . . . over rayon taffeta slip. When only the memories of the beautiful wedding remain she will dance in this gorgeous frock for many happy hours. White over lilac, aqua, powder and maize. Sizes 9 to 15. **$25**

Evening Gowns, Second Floor
Bridesmaid's Hats, 3.98 to 10.98. 4th Floor

Philipsborn
11th Street Between F & G

Your Sterling Should Have Kindest Treatment Always

IT'S a wise young bride who treats her new sterling silver flatware with care and gentleness. Silver, that precious and satisfying wedding gift, appreciates a consistent "beauty treatment" as well as you do yourself.

Down through the years your silver will retain its loveliness and charm if you faithfully follow these rules:

1. Use your sterling every day. Then it will not tarnish but will become satiny with a soft luster often termed "patina," which is caused by the tiny scratches on its surface that come with daily use. It is not delicate; but respect its beauty. Do not deliberately scratch it by tumbling it around in a dishpan with kitchen knives and utensils.

Never Scrape It

2. Wash your sterling in warm, soapy water. Soak dried food loose. Do not scrape it. Rinse the pieces well and dry them with a soft cloth. Don't let silverware drain dry and never leave silver dirty overnight.

3. If food discolors your sterling (mayonnaise dressing and eggs seem to be the worst offenders), clean the pieces at

once with a reputable polish made especially for cleaning silver.

4. Best way to clean silver is to rub it briskly lengthwise with a soft cloth dipped in a good polish. Then wash in warm, soapy water, rinse well and dry. If your silver is ornamental, you may have to use a brush with the polish.

Use Lined Drawer

5. Keep your sterling flatware in a case or a drawer lined to protect it from direct contact with wood. Silver you don't use daily should be kept in tarnish-proof cases or flannel holders. Some materials and paper have been treated to protect silver reasonably well from tarnish. Never let rubber or a rubberized fabric come near silverware.

6. Rotate your place settings so that each piece will have the same amount of use.

Keep in Trim

KAIN—*From Page 3C*

Unless he is in physically active work, he doesn't need it now. Plan balanced meals that are not top-heavy with hot breads, rich gravy and delectable carbohydrates, and he'll not be turned down on insurance later when he can afford to take out a substantial policy. And you won't lose your trim figure.

Start right out using your broiler—put away the skillet. Broiled foods are delicious. Almost every food that can be fried tastes better broiled.

MAKE an art of cooking vegetables. Cook them in a covered pan in a small amount of BOILING water for the shortest possible time.

For salads, choose some of the dark green leafy vegetables, not just bleached lettuce. Mix in a few spinach leaves, escarole, endive or watercress.

Serve delicious desserts. When fresh strawberries are in season, proudly bring in a shortcake, and bake him a cherry pie and a peach cobbler—but make it a special occasion,

Order a quart of milk a day and use it in soups, custards, topped with crushed strawberries and as a beverage.

Presenting

THE GOLDEN MUSIC OF
GEORGE DUFFY
HIS PIANO AND HIS ORCHESTRA
and
THE FIRST LADY OF THE PIANO
EVALYN TYNER

At Dinner and Supper Nightly except Sunday

EMBASSY ROOM
HOTEL STATLER

Herbert C. Blunck, Manager

New Book Tells How to Plan, and Enjoy, Your Wedding

SHOULD THE modern swain ask the girl's father for her hand? Should the minister and his wife receive an engraved invitation? Are printed "thank-you" cards for gifts ever permissible?

These and dozens of other questions that furrow the brow of even the most blissful bride are answered in the new, revised edition of Marjorie Binford Woods' "Your Wedding—How to Plan and Enjoy It."

Just off the press in time to be a real help to this June's brides, it helps her keep within her budget yet observe all the gracious, romantic traditions. Many types of weddings are covered, from a simple home ceremony to a swank affair at the biggest church in town, followed by an elaborate reception at home, club, or hotel.

Mrs. Woods emphasizes proper planning so that the wedding day can be faced with radiant serenity. She begins with information on how to go about announcing the engagement, follows this with a bride's "working schedule" covering the period between the engagement and the wedding, especially the last week.

BALTIMORE ROSE $23.25 by Schofield
BURGANDY $28.75 by Reed & Barton
CAMELLIA $26.50 by Gorham
CANDLELIGHT $24.50 by Towle
CHANTILLY $26.50 by Gorham
CHATEAU ROSE $25.00 by Alvin
CHIPPENDALE $24.50 by Towle
COURTSHIP $22.63 by International
CRAFTSMAN $25.75 by Towle
DAMASK ROSE $22.50 by Heirloom
ENGLISH SHELL $25.00 by Lunt
FAIRFAX $25.50 by Gorham
FRANCIS FIRST $28.75 by Reed & Barton
GEORGIAN ROSE $23.50 by Reed & Barton
GRANDE BAROQUE $34.00 by Wallace
GREENBRIER $25.50 by Gorham
LILY OF THE VALLEY $33 by Schofield
HEIRESS $22.50 by Oneida
KING EDWARD $26.00 by Gorham
KING RICHARD $33.00 by Towle
MADEIRA $24.50 by Towle
MELROSE $32.00 by Gorham
TROUBADOUR $24.50 by Whiting
MODERN VICTORIAN $28.00 by Lunt
NOCTURNE $26.00 by Gorham
OLD COLONIAL $25.75 by Towle
OLD LACE $24.50 by Towle
OLD MASTER $25.75 by Towle
POINTED ANTIQUE $23.75 by Reed & Barton
PRELUDE $22.63 by International
RAMBLER ROSE $24.50 by Towle
ROSE POINT $27.40 by Wallace
ROYAL DANISH $30.55 by International (Made in U.S.A.)
SERENITY $22.63 by International
QUEEN'S LACE $22.63 by International
SIR CHRISTOPHER $33.20 by Wallace
SPRING GLORY $22.63 by International
STRASBOURG $26.00 by Gorham
STRADIVARI $27.90 by Wallace
WOODLILLY $32.7 by Smith
LORRAINE $36.00 by Schofield
HANNAH HALL $36.00 by Tuttle

87
Sterling Patterns
in
OPEN STOCK

Choose as few . . . or as many pieces as you will need in the Pattern of your choice from one of the largest selections of famous Sterling Patterns on the East Coast. Pay only 50c A WEEK for each $25.00 Purchase. If you prefer to purchase place settings, you pay only 50c A WEEK for each Place Setting no matter what it's price. *You may use your Sterling now* . . . while making these low weekly payments. Visit our Silver Salon, make your selection in cool comfort. A record will be kept of your pattern so that we might advise your friends of the pieces you will need as Wedding Gifts.

All prices quoted are for one SIX-PIECE Place Setting in each Pattern, tax incl.

PAY ONLY 50c A WEEK FOR EACH 6-PC. PLACE SETTING, OR 50c A WEEK FOR EACH $25.00 PURCHASE OF OPEN STOCK PIECES

With the purchase of Six or more, 6-Piece Place Settings . . . or its equivalent in Odd Pieces and Fill-in pieces . . . you will receive without extra cost, a handsome tarnish-resistant chest. Or you may desire Flannel Rolls also given with any purchase, large or small.

TO ORDER BY MAIL, COMPLETE COUPON BELOW AND MAIL TO SCHWARTZ F ST., 1305 F ST., N.W. OR CHAS. SCHWARTZ & SON, 708 7TH ST. N.W.

Pattern.................No. of place settings........
Your Full Name..................................
Address..................................
Name of Wife or Husband..................................
Where Employed..................................
Active Accounts..................................
Enclosed find $....................as initial payment
(50c per 6-pc. place setting)
P-5-19

Schofield Patterns
Exclusive With Schwartz in Washington

Schwartz F ST.
1305 F STREET
STerling 1525

Your Wedding Invitations

Correctly Engraved Reflect Your Good Taste

Typifying the gracious simplicity of the ceremony itself, your invitations smartly cling to traditional dignity and beauty. Wisely, you turn to Brewood for them—for the newest engraving and stationery styles that depart not at all from that great tradition.

BREWOOD
ENGRAVERS AND FINE PRINTERS
District 4868 1217 G St. N.W.

City Shops Show Profusion

Svelte Shoes Add Last Touch To Summer Bride's Trousseau

SHOES have an important place in the bride's trousseau. Pretty, suitable footwear adds the final note to any costume, lifts it out of the ordinary class and makes it a completed ensemble.

In assembling a shoe wardrobe for your trousseau, you will be guided by your own special tastes with regard to heels, design, etc. Fortunately, the shoe market today offers practically every type of shoe. Pumps, oxfords, spectators, sandals, wedgies, sling-backs—there is a variety and abundance of all to choose from. As far as fabrics are concerned you may also be selective, taking your pick from summer suede, shantung, linen, leather, tie silk, satin and straw.

HERE ARE SOME SHOE TIPS we picked up on a scouting trip around town:

AT I. MILLER'S . . . Some interesting "Bare Minimums," sandals consisting mostly of straps and made of "summer sheer" suede, lightweight, cool and comfortable. High heeled, with ¼-inch platform soles, they come in black, blue, beige, white; in cobra, the colors are red and green.

This shop also features a wide selection of Madagascar straw sandals, which are sufficiently formal to look well with late afternoon sheer frocks.

If you have a dark traveling costume, you will like the linen, sling-back pumps in such shades as blue, brown or black. With an open toe, this type of shoe is designed for summer comfort and will match your cottons all through the season.

AT THE L. E. MASSEY SHOP . . . Nice bargains in a panama type straw sandal, with wedgie sole. Natural straw shade of shoe is contrasted with suede trim in such colors as sun copper, royal blue, red and green. Bags to match.

With your summer pastels, this firm suggests their tie-silk prints which are unusual and effective. Backgrounds are black, brown, green and red, and flower printing is in prettily blended pastel tones. These shoes come is a wide variety of styles, including high and medium heels; wedge soles, sling-back pumps and plain pumps.

There are some pretty boudoir slippers at this shop, the kind every bride would like to own. High heeled and backless, they are made of pink satin, with a big rosette nestled on the toe.

AT ROSS-SATURN'S . . . Shantung shoes, new and attractive, dyed to order, or available immediately in gold, cream, brown, turquoise, orchid, and many other shades. There are matching bags with these and the pair make effective accessories when worn with a contrasting shantung dress. All have high heels, platform soles and open toes.

There is a good selection of multi-colored wedgies in soft doeskin that make good walking shoes. Also at this shop are classic spectator sports pumps, linen dress pumps and sandals of many varieties.

AT CHANDLER'S . . . A classic opera pump (closed toe and heel) in natural colored linen. Tiny band of tan calf outlines and accents the tapered vamp and matches the medium-high heel. This is the perfect summer shoe for the girl who prefers straight, simple lines in footwear. With it is shown a linen handbag in the same wheat tone, with tan simulated calf trim.

Cooking With Glass

Beautiful clear glass cooking utensils are likely to be featured in the modern bride's kitchen. They're relatively easy to keep clean, needing only washing in soap and water.

China Collection

If you receive a number of pretty and unusual china pieces among your wedding gifts, you'll find them helpful in decorating your new home. It's quite the "decorator" touch to displaying cups and saucers on racks, to show them off; or to arrange floral-patterned plates on a mantel, decorated with vases of ivy, too.

The Bride
had a beautiful
EMULSION CREM WAVE
$7.50

Hair cut to adjust to any style $1.50

This is the wave that will be lovely on your wedding day and for months after, with no worry. Brush it out, comb it through—it falls into soft, fluffy curls. Come in with or without an appointment.

MARCEL Beauty Salon
1022 19th St. N.W. Bet. K & L
Open Evenings, REpublic 1746

Another EMILY bride of the season... is lovely Mrs. C. E. Emory Jr. of Mt. Vernon, N. Y. The former Miss Helen Mayerhofer, a busy career girl and commuter, called on the services of Emily's bridal consultant Susan Paige to budget and plan step by step all the details of her wedding. Her gown of fragile lace is one from a complete bridal gown collection from $49.95. Whatever your wedding plans may be, avail yourself of the services of Susan Paige, for the wedding of your dreams.

Photograph by Scott

SUSAN PAIGE'S complete bridal service is free—a wedding gift from Emily! We also offer a fascinating CAREER GIRL FASHION BOOKLET—write for your free copy to Dept. A.

EMILY Fifth Ave
1308 "F" St. N.W., Washington, D. C.
The Career Girls Store

Young marrieds are on the high road to a happy home with the new Multiplex Modern Idea!

*UNIT FURNITURE designed by MARTIN FEINMAN . . . adaptable for every room in the house!

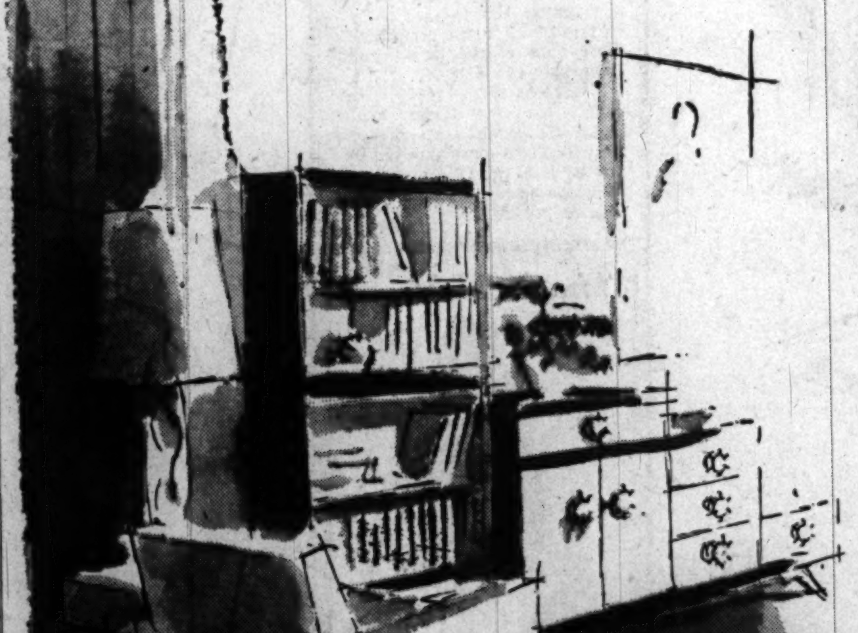

We dream our dreams . . . scheme our schemes . . . of the home we plan to do . . . a small flat . . . a larger apartment . . . a simple house in the suburbs . . . The least our furniture should do is to conform graciously to our changing circumstances . . . providing ideal utility, permanence and the unpretentious good looks of things you want to live with . . . Not so much to ask, yet MULTIPLEX* MODERN—exclusively ours—is unique in its perfect flexibility and performance and so reasonably priced—See it . . . charge accounts invited.

OPEN THURSDAY NIGHTS TILL 9 P. M.

See the model 7-room home completely furnished in Multiplex Modern—at our store.

Peerless
MODERN HOUSE
819 Seventh Street NW

America's Largest "Exclusively Modern" Furniture Store

And the Groom wore . . .
A CUTAWAY COAT AND STRIPED TROUSERS

. . . In the best tradition of a dignified gentleman of discriminating taste . . . one who knows that the maker of custom-tailored clothes is the ideal person from whom to rent his cutaway, tuxedo or white jacket. The best man and ushers fitted in good taste.

Sam Scogna
Custom Tailor Since 1920
1403 H St. N.W. NA. 5176

Le Boudoir de Marie Antoinette

Beauty Is Every Woman's Business

—but there are some women who think that Emile's prices for beauty work are high. This is not true—even tho he has all expert operators and even tho his reputation for perfect workmanship has been unrivaled since 1907. Visit one of the five salons and discover for yourself.

IT COSTS NO MORE AT EMILE'S

5-Way Convertible Haircut by Emile Jr., $2

Emile of WASHINGTON

Authorized Harper Method Salon

Charge Accounts Invited

1221 Connecticut Ave.	DI. 3616
528 12th St. N.W.	NA. 2028
Meridian Hill Hotel, 16th and Euclid N.W.	MI. 6685
3020 Wilson Blvd., Arlington, Va.	CH. 4337
8563 Georgia Ave., Silver Spring, Md.	SH. 5777

Going South
on your honeymoon?

BATHING SUITS
Cotton, lastex, sharkskin, satin faille
$3.98 to $17.98
Sizes 10 to 24.

BEACH COATS
Seersucker, cotton, sharkskin, Terry cloth
$4.98 to $19.98

Bathing Shoes, $2; Caps, $1
Beach Bags, $2.98 to $4.98
Also shorts and bras, playsuits, slacks, pedal pushers, and T-shirts. Use Our Will Call or 30-Day Charge Service

Accessory Shop
1639 Connecticut Ave. at R St.
Store Hours, 9:15 to 9

Decorations for the Home Wedding

Rambler roses, wound about pillars or aisle arches, give a beautiful touch to the June wedding. Another pretty idea for the home wedding is to lace a screen with greenery, dotted with bunches of aromatic roses, to go behind the altar.

Lohengrin and Flowers

Delicate malines, imported flowers and your choice of wonderful new materials go into your custom made bridal veil from Bachrach. The bride may wear a little white satin cap with orange blossoms and a cloud of veiling, her bridesmaids wear a stiff poke bonnet or a wreath of little flowers.

Imported French Illusion veiling now available by the yard . . . measures 3 yards wide.

Bachrach
Millinery and Hat Blockers
733 11th Street N.W.

ETIQUETTE

FROM PAGE 1

and ushers are relatives or intimate friends of the bride and bridegroom.

The keynote to a handsome wedding party is unity. Bridesmaids dress alike, and ushers' clothes match to the last detail of socks and ties. At the church, guests are seated by ushers.

When the bride arrives, the bridegroom's parents are waiting in the vestibule. The bridegroom's mother goes down the aisle on the arm of the head usher and takes her place in the first pew on the right, and the bridegroom's father follows taking his place beside her.

The same usher then returns to escort the bride's mother, who has just arrived, and she takes the first pew on the left.

No person should be seated after the entrance of the bride's mother. Just as the usher returns to the head of the aisle, the beginning of the wedding march should sound. The clergyman and the bridegroom and best man then enter the chancel.

The Wedding Procession

In the processional which then advances, the ushers come first, two by two, then the bridesmaids, then the maid of honor, flower girls and ring bearer, and then the bride on her father's right arm. The bride is met at the altar by the bridegroom, and her father remains two steps behind until he has given her in marriage, after which he joins his wife in the pew on the left.

After the ceremony comes the reception. The receiving line consists of the bride, bridegroom and the bridal attendants. Ushers and best man do not stand in the line. The bride's father acts as a guest at the wedding, and the bride's mother receives alone at the door at the entrance to the room. The bride's mother is usually assisted by the bridegroom's mother.

In the receiving line the bride stands on the bridegroom's right, and the maid of honor on the bride's right. There is no fixed rule for the arrangement of bridal attendants.

It is proper to congratulate the bridegroom, but never the bride. Wish her happiness and luck instead and tell her how lovely she looks.

At the reception the buffet is centered by the wedding cake with white flowers arranged behind it. Cold dishes such as chicken aspic or ham are served and hot dishes such as chicken a la king or chicken croquettes. There are also thin sandwiches, cakes, chocolates and ice cream. After-dinner coffee and champagne are served from side tables.

All expenditures become the bridegroom's the moment he and the bride start off on their honeymoon. Before that, the bride's parents pay for the wedding and all arrangements leading up to it. They send out the invitations, engage a secretary if necessary, buy the bride's trousseau, secure awnings for church and house if necessary, floral decorations for church and house, bouquets for the bride and boutonniere for the father of bride. A fee is paid by the bride's parents to the sexton of the church, the choir, soloists and organist.

Sending Wedding Presents

If there is music at the reception, the bride's parents engage the orchestra. They also arrange for motors for the bridal party from house to church and back. And they provide champagne at the reception, the bride's presents to her bridesmaids, photographs of the wedding party and a special gift to the bride, which is frequently but not necessarily a silver service.

Presents are sent to the bride's home before the wedding with visiting card enclosed. If for any reason the present is not sent until after the wedding, a short note should be enclosed explaining the delay.

A present to the bride is implied when one is invited to the reception, or when the bride is marrying into one's family. Invitations to the church only or marriage announcements do not require presents.

WE CATER TO YOUR GOOD TASTE

Every bride has the right to a wedding reception that is as lovely as Clement's catering can make it. Wonderful delicacies for your bridal table, and, of course, a gorgeous rum-flavored cake to climax the scene. Call Clement's Pastry Shop for complete catering information for any occasion.

Breakfasts • Luncheons
Teas • Buffets • Receptions

Clement's
708 13th St. N.W.
NA. 4118 RE. 4478

BRENTANO'S
BOOKSELLERS TO THE WORLD
1322 F St. N.W. RE. 3913

THE
Bride's
Papers
BY CRANE

ANNOUNCEMENTS and INVITATIONS

Select your wedding announcements and invitations now—handsomely engraved on famous Crane stock, all with double fold and inner envelope insert.

INFORMALS and VISITING CARDS

Informals for your thank-you notes. Individual visiting cards for bride and groom. Choice of engraving styles and stock to choose from.

STATIONERY

Distinctive stationery in a variety of colors in letter and note size. If you wish, you may have your personalized monogram imprinted.

Stationery Dept.—First Floor

The Bride's Look

Her wedding gown fits beautifully because of her carefully and individually fitted brassiere and foundation garment. From our complete line, the dainty bride selects her trousseau pieces.

English-Pomeroy Corset Shop
EXPERT CORSETIERES
1733 Conn. Ave. NOrth 2120

G. C. MURPHY CO.
GIFTS CERTAIN TO PLEASE
THE JUNE BRIDES

HOPE CHEST BEDDING NEEDS
Muslin bed sheets $1.98
Hemmed Pillow Cases 49c ea.

FOR THE BRIDE
Carolina Moon NYLONS $1.15
Sheer, lovely 51-gauge, 30 denier

Beautiful Turkish TOWEL ENSEMBLES
Bath Towel 49c ea.
Hand Towel 29c ea.
Wash Cloth 15c ea.

China TABLE LAMPS $5.98
Lamp and Shade

Gift Ideas!
Tablecloths
Throw Rugs
Ruffle Curtains
Shower Curtains
Art Vanity Pieces
Mix Bowl Sets
Cut Stemware
Decorated Tumblers
All-Wool Blankets
Carving Sets
Serving Trays
Floor Lamps
Record Albums
Wall Mirrors
Coffee Makers
Electric Fans
Kitchen Utensils

Rich-Fluffy CHENILLE BEDSPREADS $4.98
Twin or Double Size

BUY GIFTS that will Please . . Where Shopping is a PLEASURE!

ELECTRIC TOASTERS $9.95
Manufacturers Guarantee
ELECTRIC IRONS $5.95

HIGH LUSTRE Aluminum KITCHEN NEEDS
Sauce Pans 3 qt. 59c
6 cup Percolator $1.19
6 cup Drip-Pot $1.49
5 qt. Tea Kettle $1.49

ELECTRIC KITCHEN CLOCKS $4.98 plus tax
In Modern Colors
Alarm Clock $1.98 plus tax
Guaranteed

32 Piece DINNERWARE SETS $6.95 set
All Patterns Open Stock "Virginia Rose"

Silver Plate TABLE SERVICE Camelia Pattern
• Knives
• Forks
• Tablespoons
• Dessert 19c each
• Teaspoons 10c

G.C. MURPHY CO.

3128 14th St. N. W.
Open Every Evening

F & G Sts. between 12th & 13th Sts. N.W.
Shop Murphy's Washington Stores Thurs. 9 a. m. till 8:30 p. m.

810 7th St. N.W.
Between H & I Sts. N.W.

SURE..it's Westinghouse
"223"
Undistorted clarity from all angles.
NEW LOW PRICE
Install. optional
BIG 10" TUBE beautiful mahogany cabinet.
$269.95 Plus Tax
Call Us for a Demonstration
ABC SUPPLY CO.
1414 14th St. N.W. HO. 1414

SURE..it's Westinghouse
"223"
Undistorted clarity from all angles.
NEW LOW PRICE
Install. optional
BIG 10" TUBE beautiful mahogany cabinet.
$269.95 Plus Tax
Call Us for a Demonstration
Capitol Appliance Co.
8527 Georgia Ave. SLigo 3400

SURE..it's Westinghouse
"223"
Undistorted clarity from all angles.
NEW LOW PRICE
Install. optional
BIG 10" TUBE beautiful mahogany cabinet.
$269.95 Plus Tax
Call Us for a Demonstration
District Tire & Appliance
3068 M Street N.W. AD. 6800

SURE..it's Westinghouse
"223"
Undistorted clarity from all angles.
NEW LOW PRICE
Install. optional
BIG 10" TUBE beautiful mahogany cabinet.
$269.95 Plus Tax
Call Us for a Demonstration
Electrical Center
514 10th Street N.W. NA. 8872

THE WESTINGHOUSE H-223
You'll SEE how wonderful television really is when you witness this new development by Westinghouse. Steady, clear pictures on a 52-square inch screen in a handsomely designed table-model cabinet, beautifully finished in rich natural mahogany tones.
$269.95 Plus tax
Table Optional at Extra Cost

THE WESTINGHOUSE H-196
Noise-free reception! But that's not all—this Westinghouse table model discourages horizontal bands, uses a protective glass over the tube face to eliminate glare, and assures you of a clear picture on a 52-square inch screen! In dark or blonde mahogany.
$325 Plus Tax
Table Optional at Extra Cost

SURE..it's Westinghouse
"223"
Undistorted clarity from all angles.
NEW LOW PRICE
Install. optional
BIG 10" TUBE beautiful mahogany cabinet.
$269.95 Plus Tax
Call Us for a Demonstration
LUBAR, Inc.
1300 G St. N.W. NA. 0414

SURE..it's Westinghouse
"223"
Undistorted clarity from all angles.
NEW LOW PRICE
Install. optional
BIG 10" TUBE beautiful mahogany cabinet.
$269.95 Plus Tax
Call Us for a Demonstration
Ellis Radio Sales & Service
3630 Lee Highway, Arlington, Va. OX. 1111
2529 Wilson Blvd., Arlington, Va. OX. 4325

SURE..it's Westinghouse
"223"
Undistorted clarity from all angles.
NEW LOW PRICE
Install. optional
BIG 10" TUBE beautiful mahogany cabinet.
$269.95 Plus Tax
Call Us for a Demonstration
Standard Tire & Battery Co.
10th & H Sts. N.E. LI. 3-2983—LI. 3-8741

SURE..it's Westinghouse
"223"
Undistorted clarity from all angles.
NEW LOW PRICE
Install. optional
BIG 10" TUBE beautiful mahogany cabinet.
$269.95 Plus Tax
Call Us for a Demonstration
Star Radio Co.
409 11th Street N.W. DI. 4700

From the days when all brides were blushing, this revival of The Second Empire Gown, romantic as a French Princess. Glimmering, gleaming, "Pink Bride Pink" rayon satin billowing over crinoline, caught in an hourglass waist, draped in shoulder fichus filled with rayon marquisette

As seen in LOOK Magazine . . . as presented by The Hecht Co.

The Pink Bride

The Wedding Gown in "Pink Bride Pink" or Traditional White, sizes 10 to 16, **$45.** Attendants' gowns in duplicate style except for train, "Pink Bride Pink" or Powder Blue, sizes 10 to 16, **39.95.** Gauntlets included with each.

Bridal Shop, Third Floor, Washington; Second Floor, Silver Spring

BE "IN THE PINK" FOR YOUR WEDDING . . . .
LET AUDREY MASON PLAN IT FOR YOU

No harried, haggard bride you, flustered with last-minute details—not when you let Audrey Mason, The Hecht Co.'s Bridal Consultant, do your planning for you! For Miss Mason is an expert on trousseaux, etiquette, home planning and all the details of your wedding. Her advice and counsel are yours free of charge.

Our Gift to Wedding-Belles-to-Be: The "Bride's Book of Plans," plus all these complimentary Personal Services:

Trousseau Charge Account: We'll set up budget plans for brides-to-be, enabling them to purchase their trousseaux on our liberal plan of extended payments.

Wording for Announcements and Invitations. We'll show you samples of correct forms.

Your Dream House. If you're lucky enough to have one, we'll call in our interior decorators who will gladly help you plan everything.

Your Honeymoon. Even that isn't overlooked by our bridal experts. We'll recommend places, hotels, trips.

Florists, Caterers, Photographers, Place for Wedding or Reception? We'll give you city-wide information concerning all these important details.

Bridal Bureau, Third Floor, The Hecht Co., Washington Store Only

THE HECHT CO.